

JOE LOMBARDO
Governor



DR. KRISTOPHER SANCHEZ
Director

VICTORIA CARREÓN
Administrator

RODNEY NEILS
Chief Administrative Officer

**DEPARTMENT OF BUSINESS AND INDUSTRY
DIVISION OF INDUSTRIAL RELATIONS
MINE SAFETY AND TRAINING SECTION**

January 23, 2026

Honorable Joe Lombardo, Governor
Honorable Members of Mining Oversight and Accountability Commission

RE: 2025 Annual Report of Mine Safety and Training (NRS 512.140)

Dear Honorable Governor Lombardo and members of the Mining Oversight and Accountability Commission:

NRS 512.140 requires the Administrator of the Division of Industrial Relations to submit an annual report as soon as practicable after the beginning of each calendar year on the Administrator's functions under NRS Chapter 512 during the preceding calendar year. The attached report is respectfully submitted for calendar year 2025.

Please contact our office if you have any questions.

Sincerely,

A handwritten signature in blue ink that reads "Victoria Carreon".

Victoria Carreon
Administrator

cc: Kristopher Sanchez, Department of Business and Industry
Ryan Cherry, Chief of Staff, Governor's Office
Kari Skalsky, Management Analyst III, Department of Taxation

Carson City: 1886 College Parkway, Suite 120 Carson City, Nevada 89706 - Telephone (775) 684-7085

Las Vegas: 2300 W. Sahara Ave., Suite 300, Las Vegas, Nevada 89102 - Telephone (702) 486-9131

Elko: 350 West Silver St. Elko, Nevada 89801 – Telephone (775) 389-5566

Winnemucca: 475 West Haskell St. Winnemucca, Nevada 89445 – Telephone (775) 623-6538

<https://dir.nv.gov/>

**2025 MINE SAFETY AND TRAINING SECTION
GOVERNOR'S/MINING OVERSIGHT AND
ACCOUNTABILITY COMMISSION ANNUAL REPORT**



TABLE OF CONTENTS

Executive Summary	1
2025 Personnel of Mine Safety and Training	3
January – December 2025 Activity Report.....	4
Fatality Report	5
Nevada Fatalities 1909-2025	Attachment A
Nevada Mines Directory	Attachment B

EXECUTIVE SUMMARY

Introduction

The Nevada Mine Safety and Training Section (MSATS) serves as the state's lead authority for safeguarding Nevada's mining workforce through rigorous safety oversight, comprehensive training, and proactive regulatory support. In alignment with its statutory mission, the Section evaluates operator compliance with state and federal requirements and strengthens industry safety performance through targeted education, consultation, and technical assistance. Statewide safety outcomes in 2025 reflect both measurable progress and areas requiring continued focus.

Nevada recorded 149 reportable accidents in calendar year (CY) 2025, an 8% reduction from CY 2024. While this improvement is encouraging, the state experienced two fatal workplace incidents, both involving machinery and powered haulage. These high-risk categories continue to represent a significant portion of all reported accidents despite increased emphasis on prevention.

Nevada remains a national leader in critical mineral development. According to the Nevada Division of Minerals, the state contains 33 of the 50 federally designated critical minerals, including major lithium resources in Clayton Valley and Rhyolite Ridge, with additional production anticipated at Thacker Pass in Humboldt County. These minerals are essential to electric vehicle manufacturing, battery production, renewable energy storage, and defense applications. Nevada also leads the nation in gold production, yielding more than 3.6 million troy ounces in 2024. With gold prices exceeding \$4,500 per ounce and sustained demand for critical minerals, Nevada is positioned to remain a top producer. This robust mineral portfolio directly influences the level of activity MSATS must be prepared to support.

Looking ahead, MSATS anticipates a highly active 2026 driven by mine expansions, new project startups, and increased exploration. Although the Section is responsible for oversight across approximately 110,000 square miles, it remains committed to meeting statewide needs through its training programs and compliance functions.

Purpose

This annual report provides a summary of MSATS activities and functions to the Governor and the Mining Oversight and Accountability Commission (MOAC), as required by NRS 512.140.

Key Accomplishments

MSATS operates under two primary mandates. Under NRS 512.151, the Section develops and delivers training programs that help operators and workers recognize and avoid accidents, unsafe practices, and unhealthy working conditions. In 2025, MSATS delivered more than 760 hours of classroom instruction across 53 training sessions—a

15% increase over 2024. A total of 1,598 students received training, including 355 new miners entering Nevada's workforce. The Section also supported the development of 76 new instructors from mine operations and contractor organizations, expanding field-level safety expertise and strengthening statewide outreach.

Beyond classroom instruction, MSATS provides extensive consultation and technical assistance during routine on-site inspections. This collaborative approach—distinct from the federal Mine Safety and Health Administration—enables real-time guidance on safe work practices and hazard prevention. In 2025, MSATS conducted 6,812 consultations and technical assistance interactions, many focused on emerging priorities such as compliance with MSHA's Silica Standard and reducing machinery- and powered-haulage-related incidents.

In accordance with NRS 512.170, MSATS conducts regular safety and health inspections at all active mine sites and exploration projects. In 2025, the Section completed 423 inspections and identified and removed 785 workplace hazards, directly contributing to safer conditions for Nevada's more than 31,000 mining employees. The Section also completed two fatality investigations and ten serious accident investigations; each aimed at identifying root causes and supporting corrective actions. These achievements were realized despite three inspector vacancies for much of the year, underscoring the dedication and professionalism of the MSATS team.

Key Issues

Nevada's continued leadership in mineral exploration and production—driven in part by national priorities identified by the current presidential administration—has significantly increased the demand placed on MSATS. This growth is particularly evident in the expansion of mineral exploration projects, where MSATS remains the sole agency responsible for safety and health oversight across the state.

Recruiting and retaining qualified personnel continues to be a critical challenge. Many newly hired employees leave for private-sector positions that offer more competitive compensation and benefits. These staffing shortages directly affect the Section's ability to meet statutory obligations, including the requirement under NRS 512.170 to conduct at least one regular inspection annually at every active mine site. In calendar year 2025, MSATS completed one regular inspection at approximately 145 of 235 active operations (62%).

Uncertainty surrounding the final status of MSHA's Silica Rule, which is currently under review by the U.S. District Courts. This presents ongoing challenges for both enforcement agencies and industry stakeholders. This regulatory ambiguity complicates compliance planning and increases the need for clear, consistent guidance as the rule's legal standing evolves.

CURRENT PERSONNEL OF MINE SAFETY AND TRAINING SECTION

Rodney Neils, Chief Administrative Officer	Carson
Alexandria Camden, Safety Manager II	Elko
Lisa Olson, Administrative Assistant III	Carson
Claire Sampang, Administrative Assistant II.....	Carson
Vacant – Boiler Pressure Vessel Mine Inspector.....	Carson
Rickie Stevens, Safety Specialist – Carson District Mine Inspector	Carson
Jesi Mckee, Safety Specialist – Carson District Mine Inspector	Carson
Reid Yano, Safety Specialist – Carson District Mine Inspector	Carson
Rebecca Graves, Industrial Hygienist I	Elko
Rebecca Banks, Industrial Hygienist III	Las Vegas
Dan Inman, Safety Specialist – Elko District Mine Inspector	Elko
David Fisher, Safety Specialist – Elko District Mine Inspector	Elko
Mike Cardona, Safety Specialist– Las Vegas District Mine Inspector.....	Las Vegas
Vacant, Safety Specialist – Winnemucca District Mine Inspector	Winnemucca
Jose Herrera, Safety Specialist – Winnemucca District Mine Inspector	Winnemucca

STATE OF NEVADA

Department of Business and Industry
Division of Industrial Relations
Mine Safety and Training Section

ACTIVITY AND ACHIEVEMENT REPORT

01/01/2025 Thru 12/31/2025

Safety Inspections

423 Safety Inspections Conducted
233 Regular Inspections Conducted
126 Spot Inspections Conducted
52 Non Operational Inspections Conducted
12 Other Inspections Conducted

Enforcement Citation Activity

760 Worksite Hazards Eliminated
785 Total Worksite Hazards Identified
332 Conditions Corrected
451 Notices Issued
2 Orders Issued

Diesel Permits

2746 Diesel Permits Issued

Boiler / PV Inspections

432 Boiler/PV Inspections Conducted

Consultations

1544 Consultations Conducted

Technical Assistance

5268 Requests for Technical Assistance Received and Assistance Provided

Safety & Health Training

760 Instructor Classroom Hours
53 Training Sessions Conducted
1598 Total Number Trained
299 Other Students Trained
550 Contractors Trained
749 Miners Trained

Reportable Accidents / Injuries

149 Accidents Reported
12 Serious Accidents Reported
140 Injuries Reported

Fatalities

2 Fatalities Reported

Prepared by: Lisa Olson

For: Rodney Neils
Chief Administrative Officer

MINING FATALITIES 2025

May 28, 2025

Lon Shane Jarvis

Merritt Construction Inc/Lapon Canyon Gold Exploration Project

Mr. Jarvis, a 56-year-old equipment operator, sustained fatal injuries when the John Deere 240D LC excavator he was operating went over the edge of a drill-pad embankment under construction, falling approximately 800 feet to the access road below.

September 29, 2025

Jeremy Smokey

Nevada Gold Mines/Goldrush Mine

Mr. Smokey, a 37-year-old equipment operator, sustained fatal injuries when the Load Haul Dump (LHD) he was operating went over the edge of a stope, falling approximately 75 feet to the mine floor below.

NEVADA MINING INDUSTRY FATALITIES CALENDAR YEARS 1909-2025

YEAR	EMPLOYEES	FATALITIES
1909	*	22
1910	*	10
1911	*	47
1912	*	39
1913	*	24
1914	*	22
1915	*	18
1916	5,800	29
1917	6,091	31
1918	6,295	26
1919	5,500	16
1920	4,500	10
1921	4,200	9
1922	4,500	10
1923	4,300	14
1924	4,600	15
1925	6,000	19
1926	6,200	18
1927	5,800	10
1928	6,100	22
1929	6,399	17
1930	5,129	8
1931	3,504	3
1932	2,750	2
1933	3,400	1
1934	4,100	5
1935	4,345	10
1936	5,025	13
1937	5,475	11
1938	6,005	16
1939	5,914	15
1940	6,450	22
1941	6,221	21
1942	7,885	22
1943	11,425	14
1944	8,015	15
1945	3,421	6
1946	3,872	6
1947	4,165	10
1948	3,860	6
1949	3,954	55
1950	3,401	9
1951	4,167	3
1952	5,054	8

NEVADA MINING INDUSTRY FATALITIES CALENDAR YEARS 1909-2025

YEAR	EMPLOYEES	FATALITIES
1953	5,763	9
1954	6,267	14
1955	6,996	7
1956	7,830	7
1957	6,457	6
1958	4,156	6
1959	4,750	4
1960	4,762	5
1961	4,523	3
1962	4,320	3
1963	4,155	2
1964	4,684	2
1965	5,806	3
1966	6,144	2
1967	5,789	5
1968	5,662	4
1969	5,738	5
1970	5,733	3
1971	5,774	3
1972	4,409	1
1973	5,422	2
1974	7,394	2
1975	5,387	2
1976	*	2
1977	4,969	8
1978	4,976	1
1979	4,428	4
1980	8,170	2
1981	8,536	8
1982	5,487	5
1983	5,750	2
1984	6,218	4
1985	6,440	2
1986	8,255	3
1987	10,315	1
1988	13,250	3
1989	15,496	4
1990	15,911	5
1991	14,488	3
1992	14,411	4
1993	14,685	2
1994	14,068	4
1995	13,857	8
1996	14,305	5

NEVADA MINING INDUSTRY FATALITIES CALENDAR YEARS 1909-2025

[illegible]

* No statistics kept. (1909 8 months) (1931 7 months)

Nevada Mining Fatality Trends

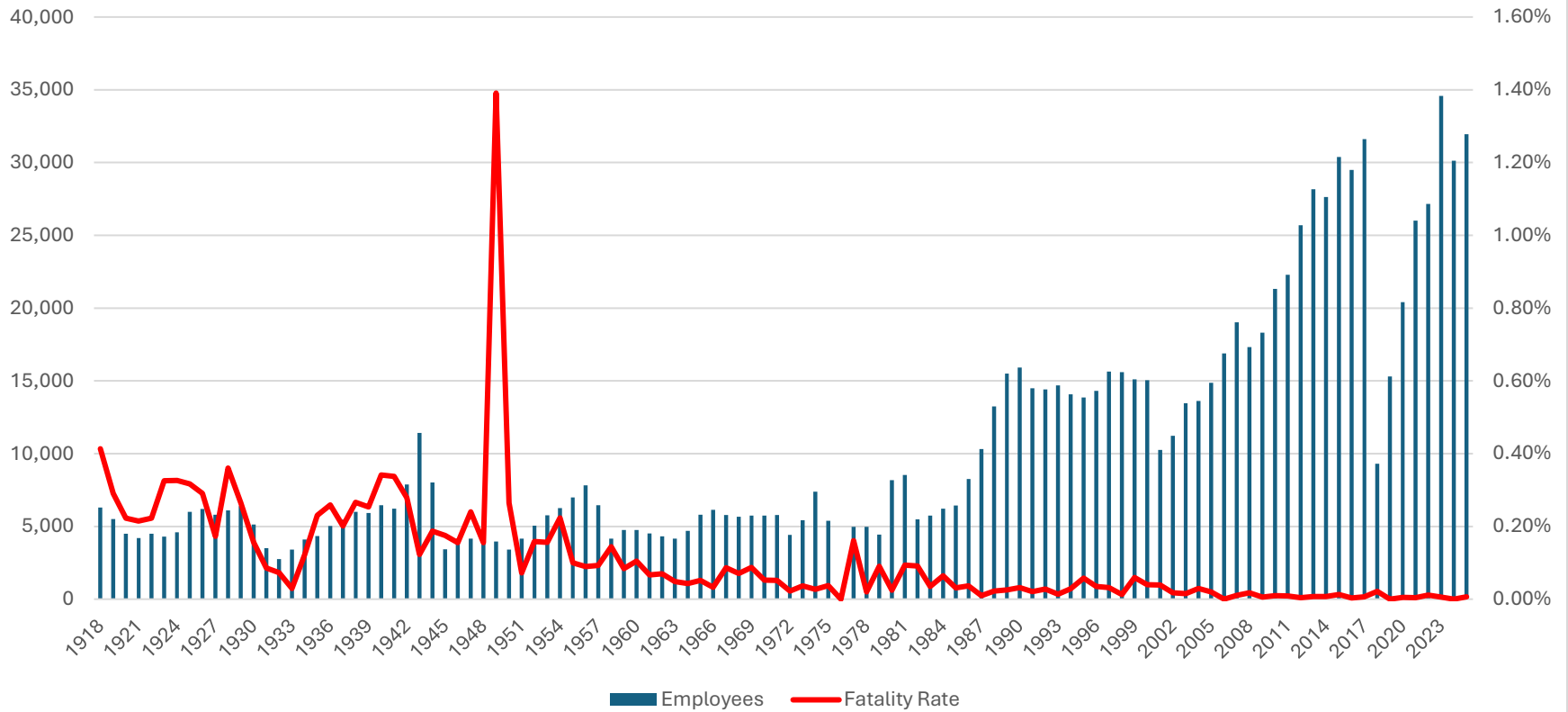

**State of Nevada
Department of Business & Industry
Division of Industrial Relations**



Directory of Nevada Mine Operations
January – December
2025

Mine Safety & Training Section

1886 College Parkway, Suite 120 Carson City, NV 89703

Telephone: (775) 684-7085 Fax: (775) 687-8259 E-Mail: mines@business.nv.gov

Website: dir.nv.gov/MSATS/home/

January 20, 2026

Active Mines Directory for 2025

CARSON CITY (510)

1.	Operation:	Brunswick Canyon Materials	Type:	CRUSHING
	Mine Loc:	SEC 12 - T15N - R20E	Mine ID:	2602007
	Operator:	Cal-Nevada Precision Blasting	Contractor ID:	E814
	Contact:	AJ Haigler	Workers:	5
	Address:	506 East Telegraph St	Products:	SAND; SAND/GRAVEL
		Carson City, NV 89701	County:	CARSON CITY (510)

2.	Operation:	Brunswick Canyon Materials	Type:	CRUSHING
	Mine Loc:	SEC 12 - T15N - R20E	Mine ID:	2602007
	Operator:	Granite Construction Company	Contractor ID:	N50
	Contact:	Frank Knight	Workers:	5
	Address:	1900 Glendale Ave	Products:	SAND; SAND/GRAVEL
		Sparks, NV 89431	County:	CARSON CITY (510)

3.	Operation:	Carson Quarry Prod	Type:	CRUSHING SCREENING
	Mine Loc:	SEC 31 - T16N - R20E	Mine ID:	2602467
	Operator:	Al's Excavating & Grading Inc.	Contractor ID:	
	Contact:	Alex Bernhard	Workers:	2
	Address:	2441 Fairview Drive	Products:	SAND; SAND/GRAVEL
		Carson City, NV 89701	County:	CARSON CITY (510)

4.	Operation:	Goni Pit	Type:	CRUSHING SCREENING
	Mine Loc:	SEC 20 - T16N - R20E	Mine ID:	2602647
	Operator:	Cal-Nevada Precision Blasting	Contractor ID:	E814
	Contact:	AJ Haigler	Workers:	2
	Address:	506 East Telegraph St	Products:	SAND/GRAVEL
		Carson City, NV 89701	County:	CARSON CITY (510)

Active Mines Directory for 2025

CARSON CITY (510)

5.	Operation:	Goni Pit	Type:	CRUSHING SCREENING
	Mine Loc:	SEC 20 - T16N - R20E	Mine ID:	2602647
	Operator:	CINDERLITE TRUCKING CORP	Contractor ID:	NONE
	Contact:	MIKE WETENKAMP	Workers:	8
	Address:	1665 SOUTH SUTRO TERRACE	Products:	SAND/GRAVEL
		CARSON CITY, NV 89706	County:	CARSON CITY (510)

6.	Operation:	Portable Crusher #1	Type:	CRUSHING SCREENING
	Mine Loc:	SEC 12 - T17N - R21E	Mine ID:	2602782
	Operator:	Cinderlite Trucking Corp	Contractor ID:	
	Contact:	Mike Wetenkamp	Workers:	3
	Address:	1665 South Sutro Terrace	Products:	AGGREGATE; DECOMPOSED GRANITE
		Carson City, NV 89706	County:	CARSON CITY (510)

7.	Operation:	Screen #1	Type:	SAND & GRAVEL
	Mine Loc:	- -	Mine ID:	2602786
	Operator:	Cinderlite Trucking Corp	Contractor ID:	
	Contact:	Mike Wetenkamp	Workers:	3
	Address:	1665 South Sutro Terrace	Products:	
		Carson City, NV 89706	County:	CARSON CITY (510)

CARSON CITY (510) Total Number of Operations : 7

Total Number of Workers : 28

Active Mines Directory for 2025

CHURCHILL (001)

1.	Operation:	Baxter	Type:	OTHER METHODS
	Mine Loc:	5,6,7,8 - 0140N - 037.0E	Mine ID:	NONE
	Operator:	BRAVADA GOLD CORP	Contractor ID:	
	Contact:	JOSEPH KIZIS JR.	Workers:	2
	Address:	4790 CAUGHLIN PARKWAY #207	Products:	
		RENO, NV 89519	County:	CHURCHILL (001)

2.	Operation:	Black Mountain	Type:	CRUSHING SCREENING
	Mine Loc:	SEC 33 - T21N - R25E	Mine ID:	2602228
	Operator:	Cal-Nevada Precision Blasting	Contractor ID:	E814
	Contact:	AJ Haigler	Workers:	4
	Address:	506 East Telegraph St	Products:	BASE ROCK
		Carson City, NV 89701	County:	CHURCHILL (001)

3.	Operation:	Black Mountain	Type:	CRUSHING SCREENING
	Mine Loc:	SEC 33 - T21N - R25E	Mine ID:	2602228
	Operator:	GOPHER CONSTRUCTION INC	Contractor ID:	F045
	Contact:	DON TIBBALS	Workers:	8
	Address:	1625 E NEWLANDS DR	Products:	BASE ROCK
		FERNLEY, NV 89408	County:	CHURCHILL (001)

4.	Operation:	Cedar Rapids Cone	Type:	SCREENING
	Mine Loc:	SEC 17 - T16N - R29E	Mine ID:	2601045
	Operator:	HISKETT & SON	Contractor ID:	2601045
	Contact:	STAN LATTIN	Workers:	2
	Address:	PO BOX 5009	Products:	SAND; SAND/GRAVEL
		FALLON, NV 89406	County:	CHURCHILL (001)

Active Mines Directory for 2025

CHURCHILL (001)

5.	Operation:	Churchill Quarry	Type:	QUARRY-LIMESTONE
	Mine Loc:	SEC 31 - T25N - R29E	Mine ID:	
	Operator:	BRAHMA GROUP INC	Contractor ID:	H409
	Contact:	Anthony Hayden	Workers:	20
	Address:	1132 WEST 500 SOUTH	Products:	LIMESTONE
		SALT LAKE CITY, UT 84101	County:	CHURCHILL (001)

6.	Operation:	Churchill Quarry	Type:	QUARRY-LIMESTONE
	Mine Loc:	SEC 31 - T25N - R29E	Mine ID:	
	Operator:	Cal-Nevada Precision Blasting	Contractor ID:	E814
	Contact:	AJ Haigler	Workers:	1
	Address:	506 East Telegraph St	Products:	LIMESTONE
		Carson City, NV 89701	County:	CHURCHILL (001)

7.	Operation:	Churchill Quarry	Type:	QUARRY-LIMESTONE
	Mine Loc:	SEC 31 - T25N - R29E	Mine ID:	
	Operator:	Nevada Cement Company	Contractor ID:	
	Contact:	Adam Doppenberg	Workers:	3
	Address:	1290 West Main Street	Products:	LIMESTONE
		Fernley, NV 89408	County:	CHURCHILL (001)

8.	Operation:	Churchill Quarry	Type:	QUARRY-LIMESTONE
	Mine Loc:	SEC 31 - T25N - R29E	Mine ID:	
	Operator:	WESCO	Contractor ID:	NFU
	Contact:	Jared Fredrick	Workers:	7
	Address:	3135 S Richmond Street	Products:	LIMESTONE
		Salt Lake City, UT 84106	County:	CHURCHILL (001)

Active Mines Directory for 2025

CHURCHILL (001)

9.	Operation:	Cosmo E&P USA, INC	Type:	DRILLING
	Mine Loc:	- -	Mine ID:	NONE
	Operator:	Layne Christensen Company	Contractor ID:	PU3
	Contact:	Paul Forbes	Workers:	4
	Address:	580 Silver Street	Products:	
		Elko, NV 89801	County:	CHURCHILL (001)

10.	Operation:	Cosmo E&P USA, INC	Type:	DRILLING
	Mine Loc:	- -	Mine ID:	NONE
	Operator:	Layne Christensen Company - Rig #36993	Contractor ID:	PU3
	Contact:	Paul Forbes	Workers:	12
	Address:	580 W Silver Street	Products:	
		Elko, NV 89801	County:	CHURCHILL (001)

11.	Operation:	Farm District Road Pit	Type:	CONSTRUCTION
	Mine Loc:	SEC 19 - T20N - R26E	Mine ID:	2601510
	Operator:	A&K Earthmovers	Contractor ID:	
	Contact:	Justin Busch	Workers:	4
	Address:	P. O. Box 1059	Products:	SAND/GRAVEL
		515 Windmill Drive		
		Fallon, NV 89406	County:	CHURCHILL (001)

12.	Operation:	Fernley Operations	Type:	CRUSHING
	Mine Loc:	SEC 29 - T28N - R27E	Mine ID:	2601950
	Operator:	Hunt and Sons Inc.	Contractor ID:	B6132
	Contact:	Kevin Riley	Workers:	1
	Address:	8989 West US Hwy 50	Products:	DIATOMITE
		Ely, NV 89301	County:	CHURCHILL (001)

Active Mines Directory for 2025

CHURCHILL (001)

13.	Operation:	Fernley Operations	Type:	CRUSHING
	Mine Loc:	SEC 29 - T28N - R27E	Mine ID:	2601950
	Operator:	Mountain West Industrial	Contractor ID:	B1515
	Contact:	Michael Sidwell	Workers:	2
	Address:	1095 South 800 East	Products:	DIATOMITE
		Orem, UT	County:	CHURCHILL (001)

14.	Operation:	Fernley Operations	Type:	CRUSHING
	Mine Loc:	SEC 29 - T28N - R27E	Mine ID:	2601950
	Operator:	O&M Industries	Contractor ID:	LGH
	Contact:	Rob McBeth	Workers:	5
	Address:	5901 Ericson Way	Products:	DIATOMITE
		Arcata, CA 95521	County:	CHURCHILL (001)

15.	Operation:	Fernley Operations	Type:	CRUSHING
	Mine Loc:	SEC 29 - T28N - R27E	Mine ID:	2601950
	Operator:	Redi Services LLC	Contractor ID:	M586
	Contact:	Clint Condos	Workers:	0
	Address:	2080 Griffin St	Products:	DIATOMITE
		Carlin, NV 89822	County:	CHURCHILL (001)

16.	Operation:	Fernley Operations	Type:	CRUSHING
	Mine Loc:	SEC 29 - T28N - R27E	Mine ID:	2601950
	Operator:	US Silica Company	Contractor ID:	
	Contact:	Shawn Campbell	Workers:	44
	Address:	595 Dartmouth	Products:	DIATOMITE
		Lovelock, NV 89419	County:	CHURCHILL (001)

Active Mines Directory for 2025

CHURCHILL (001)

17.	Operation:	Fernley Operations	Type:	CRUSHING
	Mine Loc:	SEC 29 - T28N - R27E	Mine ID:	2601950
	Operator:	Walker Lake Disposal Inc.	Contractor ID:	
	Contact:	Joe Peters	Workers:	8
	Address:	8383 Reno Hwy	Products:	DIATOMITE
		Fallon, NV 89406	County:	CHURCHILL (001)

18.	Operation:	Fondaway Canyon Exploration Project	Type:	DRILLING
	Mine Loc:	SEC 1, 6 - T22N - R33, 34E	Mine ID:	NONE
	Operator:	Pinion Exploration Inc.	Contractor ID:	K920
	Contact:	Dustin Henderson	Workers:	2
	Address:	P. O. Box 485	Products:	
		Battle Mountain, NV 89820	County:	CHURCHILL (001)

19.	Operation:	Grimes Pit	Type:	SCREENING
	Mine Loc:	SEC 22 - T18N - R30E	Mine ID:	NONE
	Operator:	Truckee Carson Irrigation District	Contractor ID:	
	Contact:	Cody Biggs	Workers:	3
	Address:	P. O. Box 1356	Products:	SAND/GRAVEL
		Fallon, NV 89407	County:	CHURCHILL (001)

20.	Operation:	HARRIS EXPLORATION & DRILLING - MAIN SHOP	Type:	MAINTENANCE FACILITY
	Mine Loc:	SEC 13 - T19N - R37E	Mine ID:	NONE
	Operator:	Harris Exploration & Drilling - Rig #23	Contractor ID:	X4P
	Contact:	PATRICK HARRIS	Workers:	3
	Address:	P. O. Box 81805	Products:	N/A
		3065 Rosecrans Place, Suite 107		
		San Diego, CA 92110	County:	CHURCHILL (001)

Active Mines Directory for 2025

CHURCHILL (001)

21.	Operation:	Hazen Pit	Type:	MULTILPE BENCH
	Mine Loc:	SEC 6,9,18,23 - T19N - R26E	Mine ID:	2600679
	Operator:	Joy Engineering	Contractor ID:	A6205
	Contact:	Rick Joy	Workers:	7
	Address:	PO BOX 19219	Products:	DIATOMITE
		RENO, NV 89511	County:	CHURCHILL (001)

22.	Operation:	Hazen Pit	Type:	MULTILPE BENCH
	Mine Loc:	SEC 6,9,18,23 - T19N - R26E	Mine ID:	2600679
	Operator:	US Silica Company	Contractor ID:	
	Contact:	Shawn Campbell	Workers:	3
	Address:	595 Dartmouth	Products:	DIATOMITE
		Lovelock, NV 89419	County:	CHURCHILL (001)

23.	Operation:	Hazen Pozzolin	Type:	DRILLING
	Mine Loc:	- 21N - 27E	Mine ID:	NONE
	Operator:	Nevada Cement Company	Contractor ID:	
	Contact:	Adam Doppenberg	Workers:	4
	Address:	1290 West Main Street	Products:	
		Fernley, NV 89408	County:	CHURCHILL (001)

24.	Operation:	Nightingale Pit	Type:	MULTILPE BENCH
	Mine Loc:	SEC 20 - T24N - R26E	Mine ID:	
	Operator:	IMERYS MINERALS CALIFORNIA INCORPORATED	Contractor ID:	2600816
	Contact:	TONY SUMNER	Workers:	2
	Address:	100 FRONT STREET	Products:	DIATOMITE
		FERNLEY, NV 89408	County:	CHURCHILL (001)

Active Mines Directory for 2025

CHURCHILL (001)

25.	Operation:	Popcorn Mine	Type:	SINGLE BENCH
	Mine Loc:	SEC 19, 24 - T16N - R28, 29E	Mine ID:	2602236
	Operator:	US Silica Company	Contractor ID:	
	Contact:	Shawn Campbell	Workers:	1
	Address:	595 Dartmouth	Products:	PERLITE
		Lovelock, NV 89419	County:	CHURCHILL (001)

26.	Operation:	Popcorn Mine	Type:	SINGLE BENCH
	Mine Loc:	SEC 19, 24 - T16N - R28, 29E	Mine ID:	2602236
	Operator:	WESCO	Contractor ID:	NFU
	Contact:	Jared Fredrick	Workers:	4
	Address:	3135 S Richmond Street	Products:	PERLITE
		Salt Lake City, UT 84106	County:	CHURCHILL (001)

27.	Operation:	POWERSCREEN JAW PIDPT400HOME2825	Type:	SAND & GRAVEL
	Mine Loc:	21 - 21N - 25E	Mine ID:	2602877
	Operator:	Joy Engineering	Contractor ID:	A6205
	Contact:	Rick Joy	Workers:	5
	Address:	PO BOX 19219	Products:	
		RENO, NV 89511	County:	CHURCHILL (001)

28.	Operation:	Salt Flat	Type:	SCALPING SCREENING
	Mine Loc:	SEC 12 - T16N - R31E	Mine ID:	2600347
	Operator:	Huck Salt Company	Contractor ID:	2600347
	Contact:	Tom Huckaby	Workers:	2
	Address:	PO Box 1434	Products:	SALT
		FALLON, NV 89406	County:	CHURCHILL (001)

Active Mines Directory for 2025

CHURCHILL (001)

29.	Operation:	Salt Wells Pit	Type:	CRUSHING SCREENING
	Mine Loc:	SEC 31 - T18N - R31E	Mine ID:	2600687
	Operator:	CHURCHILL COUNTY ROAD DEPT	Contractor ID:	2600442
	Contact:	ALAN GOODALE	Workers:	1
	Address:	330 NORTH BROADWAY ST	Products:	SAND; SAND/GRAVEL
		FALLON, NV 89406	County:	CHURCHILL (001)

30.	Operation:	TCID - HAZEN Pit	Type:	SAND & GRAVEL
	Mine Loc:	30 - 20N - 26E	Mine ID:	NONE
	Operator:	Truckee Carson Irrigation District	Contractor ID:	
	Contact:	Cody Biggs	Workers:	2
	Address:	P. O. Box 1356	Products:	SAND/GRAVEL
		Fallon, NV 89407	County:	CHURCHILL (001)

31.	Operation:	US SILICA	Type:	MAINTENANCE FACILITY
	Mine Loc:	29 - T23N - R27E	Mine ID:	2601950
	Operator:	Mountain West Industrial	Contractor ID:	B1515
	Contact:	Michael Sidwell	Workers:	2
	Address:	1095 South 800 East	Products:	
		Orem, UT	County:	CHURCHILL (001)

CHURCHILL (001) Total Number of Operations : 31

Total Number of Workers : 168

Active Mines Directory for 2025

CLARK (003)

1.	Operation:	Apex 40	Type:	NOT LISTED
	Mine Loc:	- -	Mine ID:	2602330
	Operator:	Las Vegas Paving Corp	Contractor ID:	
	Contact:	Heath Helgren	Workers:	4
	Address:	4420 South Decatur Blvd	Products:	
		Las Vegas, NV 89103	County:	CLARK (003)

2.	Operation:	Apex 410	Type:	CRUSHING SCREENING
	Mine Loc:	SEC 26 - T18S - R63E	Mine ID:	2602232
	Operator:	BRAHMA GROUP INC	Contractor ID:	H409
	Contact:	Anthony Hayden	Workers:	10
	Address:	1132 WEST 500 SOUTH	Products:	SAND/GRAVEL
		SALT LAKE CITY, UT 84101	County:	CLARK (003)

3.	Operation:	Apex 410	Type:	CRUSHING SCREENING
	Mine Loc:	SEC 26 - T18S - R63E	Mine ID:	2602232
	Operator:	LAS VEGAS PAVING CORP	Contractor ID:	
	Contact:	Pat Millis	Workers:	8
	Address:	4420 South Decatur Boulevard	Products:	SAND/GRAVEL
		Las Vegas, NV 89103	County:	CLARK (003)

4.	Operation:	Apex Landfill	Type:	CRUSHING, SCREENING
	Mine Loc:	SEC 19 - T18S - R64E	Mine ID:	2602279
	Operator:	LAS VEGAS PAVING CORP	Contractor ID:	2602230
	Contact:	JAY SMITH	Workers:	25
	Address:	4420 SOUTH DECATUR BLVD	Products:	SAND; SAND/GRAVEL
		LAS VEGAS, NV 89103	County:	CLARK (003)

Active Mines Directory for 2025

CLARK (003)

5.	Operation:	Apex Plant and Quarry	Type:	MULTIPLE BENCH CALCINING, HYDRATI
	Mine Loc:	SEC 26 - T18S - R63E	Mine ID:	2600081
	Operator:	Boart Longyear Co - Rig #BK-66	Contractor ID:	Y12
	Contact:	Jorisen Brinkerhoff	Workers:	10
	Address:	7103 W. Augusta Ave	Products:	LIME
		Glendale, AZ	County:	CLARK (003)

6.	Operation:	Apex Plant and Quarry	Type:	MULTIPLE BENCH CALCINING, HYDRATI
	Mine Loc:	SEC 26 - T18S - R63E	Mine ID:	2600081
	Operator:	BRAHMA GROUP INC	Contractor ID:	H409
	Contact:	Anthony Hayden	Workers:	10
	Address:	1132 WEST 500 SOUTH	Products:	LIME
		SALT LAKE CITY, UT 84101	County:	CLARK (003)

7.	Operation:	Apex Plant and Quarry	Type:	MULTIPLE BENCH CALCINING, HYDRATI
	Mine Loc:	SEC 26 - T18S - R63E	Mine ID:	2600081
	Operator:	LHOIST NORTH AMERICA	Contractor ID:	00084
	Contact:	Casey Piland	Workers:	110
	Address:	12101 Las Vegas Blvd	Products:	LIME
		N. Las Vegas, NV 89165	County:	CLARK (003)

8.	Operation:	Apex Plant and Quarry	Type:	MULTIPLE BENCH CALCINING, HYDRATI
	Mine Loc:	SEC 26 - T18S - R63E	Mine ID:	2600081
	Operator:	Total Western, Inc.	Contractor ID:	M203
	Contact:	Sean Brennan	Workers:	15
	Address:	8049 Somerset Blvd	Products:	LIME
		Paramount, CA 90723	County:	CLARK (003)

Active Mines Directory for 2025

CLARK (003)

9.	Operation:	Apex Portable 1	Type:	PORTABLE
	Mine Loc:	- -	Mine ID:	2602901
	Operator:	Apex Material LLC	Contractor ID:	
	Contact:	Brandon Conrad	Workers:	5
	Address:	2750 Marion Drive	Products:	
		Las Vegas, NV 89115	County:	CLARK (003)

10.	Operation:	Blue Diamond Crusher	Type:	CRUSHING SCREENING
	Mine Loc:	SEC 21 - T22S - R63E	Mine ID:	2602375
	Operator:	LAS VEGAS PAVING CORP	Contractor ID:	2602375
	Contact:	ROBERT L MENENHALL	Workers:	26
	Address:	4420 S DECATUR AVENUE	Products:	SAND; SAND/GRAVEL
		LAS VEGAS, NV 89103	County:	CLARK (003)

11.	Operation:	Blue Diamond Hill	Type:	CRUSHING SCREENING
	Mine Loc:	SEC 29, 30 - T21S - R59E	Mine ID:	2600097
	Operator:	GYP SUM RESOURCES LLC	Contractor ID:	NONE
	Contact:	JAMES RHODES TRUST	Workers:	47
	Address:	8912 SPANISH RIDGE	Products:	GYP SUM
		SUITE 200		
		LAS VEGAS, NV 89119	County:	CLARK (003)

12.	Operation:	Boulder Ranch Quarry	Type:	CRUSHING SCREENING
	Mine Loc:	SEC 22 - T23S - R63E	Mine ID:	2600438
	Operator:	CTC CRUSHING LLC	Contractor ID:	2002031201
	Contact:	BILL WADLEY	Workers:	26
	Address:	250 PILOT RD STE 160	Products:	SAND/GRAVEL
		LAS VEGAS, NV 89119	County:	CLARK (003)

Active Mines Directory for 2025

CLARK (003)

13.	Operation:	Boulder Ranch Quarry	Type:	CRUSHING SCREENING
	Mine Loc:	SEC 22 - T23S - R63E	Mine ID:	2600438
	Operator:	Spec Aggregates	Contractor ID:	
	Contact:	Troy Pierson	Workers:	16
	Address:	4129 W Cheyenne Ave	Products:	SAND/GRAVEL
		North Las Vegas, NV 89032	County:	CLARK (003)

14.	Operation:	Chase-1SL	Type:	SAND & GRAVEL
	Mine Loc:	SEC 22 - T28S - R63E	Mine ID:	2602406
	Operator:	Chase Crushing LLC	Contractor ID:	
	Contact:	Scott Jones	Workers:	6
	Address:	951 Wigwam Pkwy	Products:	DECORATIVE ROCK
		Henderson, NV 89014	County:	CLARK (003)

15.	Operation:	CHASE-3CP	Type:	SAND & GRAVEL
	Mine Loc:	SEC 20 - T28S - R61E	Mine ID:	0202857
	Operator:	Chase Crushing LLC	Contractor ID:	
	Contact:	Scott Jones	Workers:	4
	Address:	951 Wigwam Pkwy	Products:	DECORATIVE ROCK
		Henderson, NV 89014	County:	CLARK (003)

16.	Operation:	Copper Rose	Type:	OTHER METHODS
	Mine Loc:	SEC 29 - T28S - R61E	Mine ID:	2602533
	Operator:	Desert Deco Rock LLC	Contractor ID:	
	Contact:	William "Ira" Smith	Workers:	3
	Address:	P. O. Box 1569	Products:	DECORATIVE ROCK
		Searchlight, NV 89046	County:	CLARK (003)

Active Mines Directory for 2025

CLARK (003)

17.	Operation:	Eldorado	Type:	OTHER METHODS
	Mine Loc:	SEC 6 - T26S - R64E	Mine ID:	2602552
	Operator:	Desert Deco Rock LLC	Contractor ID:	
	Contact:	William "Ira" Smith	Workers:	3
	Address:	P. O. Box 1569	Products:	DECORATIVE ROCK
		Searchlight, NV 89046	County:	CLARK (003)

18.	Operation:	Eldorado	Type:	SAND & GRAVEL
	Mine Loc:	- -	Mine ID:	2602904
	Operator:	Spec Aggregates	Contractor ID:	
	Contact:	Troy Pierson	Workers:	6
	Address:	4129 W Cheyenne Ave	Products:	
		North Las Vegas, NV 89032	County:	CLARK (003)

19.	Operation:	Empire Southwest - Henderson Yard	Type:	NOT LISTED
	Mine Loc:	- -	Mine ID:	NONE
	Operator:	Empire Southwest	Contractor ID:	LU6
	Contact:	Jeff Whiteman	Workers:	0
	Address:	1725 S Country Club Dr	Products:	
		Mesa, AZ 85210	County:	CLARK (003)

20.	Operation:	Jean Plant	Type:	CRUSHING SCREENING
	Mine Loc:	SEC 16 - T25S - R60E	Mine ID:	2602520
	Operator:	Robertson's Ready Mix	Contractor ID:	
	Contact:	MITSUBISHI CORP	Workers:	11
	Address:	151 CASSIA WAY	Products:	SAND/GRAVEL
		HENDERSON, NV 89014	County:	CLARK (003)

Active Mines Directory for 2025

CLARK (003)

21.	Operation:	Jericho Quarry	Type:	CRUSHING SCREENING
	Mine Loc:	SEC 33 - T22S - R63E	Mine ID:	2602600
	Operator:	CTC Crushing, LLC	Contractor ID:	
	Contact:	Kyle Rajk	Workers:	9
	Address:	1045 Palms Airport Drive Suite 110 Las Vegas, NV 89119	Products:	DECORATIVE ROCK
			County:	CLARK (003)
22.	Operation:	Lake View Quarry	Type:	CRUSHING SCREENING
	Mine Loc:	SEC 30 - T20S - R64E	Mine ID:	2602386
	Operator:	CALPORTLAND	Contractor ID:	
	Contact:	Matthew Meyer	Workers:	6
	Address:	10655 W. Park Run Dr. Suite 275 LAS VEGAS, NV 89144	Products:	GYP SUM
			County:	CLARK (003)
23.	Operation:	LASM-2095	Type:	SAND & GRAVEL
	Mine Loc:	SEC 14 - T23S - R63E	Mine ID:	2602873
	Operator:	Monarch Mountain Minerals & Aggregates, LLC	Contractor ID:	
	Contact:	Dustin Porter	Workers:	7
	Address:	5 Concourse Parkway Suite 1900 Atlanta, GA 30328	Products:	
			County:	CLARK (003)
24.	Operation:	Legacy Rock Portable	Type:	CRUSHING SCREENING
	Mine Loc:	SEC 41 - T16S - R67E	Mine ID:	2602287
	Operator:	Legacy Rock Inc	Contractor ID:	2602287
	Contact:	Scott Whipple	Workers:	2
	Address:	4425 Whitney Street P. O. Box 1335 Logandale, NV 89021	Products:	DECORATIVE ROCK; SAND; SAND/GRAVEL
			County:	CLARK (003)

Active Mines Directory for 2025

CLARK (003)

25.	Operation:	Lone Mountain Pit	Type:	CRUSHING SCREENING
	Mine Loc:	SEC 35, 36 - T19S - R59E	Mine ID:	2601602
	Operator:	LAS VEGAS PAVING CORP	Contractor ID:	
	Contact:	Pat Millis	Workers:	19
	Address:	4420 South Decator Boulevard	Products:	SAND; SAND/GRAVEL
		Las Vegas, NV 89103	County:	CLARK (003)

26.	Operation:	Lone Mountain Pit	Type:	CRUSHING SCREENING
	Mine Loc:	SEC 36 - T19S - R59E	Mine ID:	2602142
	Operator:	NEVADA READY MIX CORP	Contractor ID:	2600492
	Contact:	Larry Miller	Workers:	37
	Address:	151 Cassia Way	Products:	SAND; SAND/GRAVEL
		Henderson, NV 89014	County:	CLARK (003)

27.	Operation:	Lone Mountain Pit	Type:	CRUSHING SCREENING
	Mine Loc:	SEC 36 - T19S - R59E	Mine ID:	2602142
	Operator:	Sandex Inc	Contractor ID:	LNS
	Contact:	Lee Sanders	Workers:	2
	Address:	P. O. Box 1578	Products:	SAND; SAND/GRAVEL
		Cedar City, UT 84720	County:	CLARK (003)

28.	Operation:	Lone Mountain Pit	Type:	CRUSHING SCREENING
	Mine Loc:	SEC 35, 36 - T19S - R59E	Mine ID:	2601602
	Operator:	Sandex Inc	Contractor ID:	LNS
	Contact:	Lee Sanders	Workers:	2
	Address:	P. O. Box 1578	Products:	SAND; SAND/GRAVEL
		Cedar City, UT 84720	County:	CLARK (003)

Active Mines Directory for 2025

CLARK (003)

29.	Operation:	Mel Clark Inc.	Type:	SAND & GRAVEL
	Mine Loc:	SEC 1 - T20S - R59E	Mine ID:	2602139
	Operator:	Mel Clark, Inc.	Contractor ID:	
	Contact:	Darrell Moser	Workers:	4
	Address:	P. O. Box 752677	Products:	SAND/GRAVEL
		Las Vegas, NV 89136	County:	CLARK (003)

30.	Operation:	Mesquite NV BLM Pit	Type:	SAND & GRAVEL
	Mine Loc:	SEC 20 - T13S - R71E	Mine ID:	2602608
	Operator:	BJ Rees Enterprise	Contractor ID:	
	Contact:	Blaine Rees	Workers:	7
	Address:	1045 S. Hoytsville Rd	Products:	SAND/GRAVEL
		Coalville, UT 84017	County:	CLARK (003)

31.	Operation:	Mesquite Wash Plant	Type:	WASH
	Mine Loc:	SEC 21 - T13 - R71	Mine ID:	2602774
	Operator:	Precision Aggregate	Contractor ID:	
	Contact:	Scott Woods	Workers:	2
	Address:	P. O. Box 2458	Products:	SAND/GRAVEL
		Mesquite, NV 89024	County:	CLARK (003)

32.	Operation:	Moapa Pit	Type:	MULTIPLE BENCH GRAVITY CONCENTRATE
	Mine Loc:	SEC - T - R	Mine ID:	2602874
	Operator:	American Eagle Ready Mix	Contractor ID:	
	Contact:	Kyle Stockton	Workers:	13
	Address:	120 W Delhi Avenue	Products:	
		Las Vegas, NV 89032	County:	CLARK (003)

Active Mines Directory for 2025

CLARK (003)

33.	Operation:	Moapa Plant	Type:	SAND & GRAVEL
	Mine Loc:	SEC - T - R	Mine ID:	2602862
	Operator:	Las Vegas Paving Corp	Contractor ID:	
	Contact:	Heath Helgren	Workers:	10
	Address:	4420 South Decatur Blvd	Products:	SAND/GRAVEL
		Las Vegas, NV 89103	County:	CLARK (003)
34.	Operation:	Money Pit Mine	Type:	CRUSHING SCREENING
	Mine Loc:	SEC 9, 16 - T25S - R61E	Mine ID:	2601563
	Operator:	Sandex Inc	Contractor ID:	LNS
	Contact:	Lee Sanders	Workers:	1
	Address:	P. O. Box 1578	Products:	SAND; SAND/GRAVEL
		Cedar City, UT 84720	County:	CLARK (003)
35.	Operation:	Money Pit Mine	Type:	CRUSHING SCREENING
	Mine Loc:	SEC 9, 16 - T25S - R61E	Mine ID:	2601563
	Operator:	SOUTHERN NEVADA LITEWEIGHT, INC	Contractor ID:	2002120601
	Contact:	SPENCER APPLE	Workers:	9
	Address:	4262 BLUE DIAMOND RD	Products:	SAND; SAND/GRAVEL
		SUITE 102-385		
		LAS VEGAS, NV 89139	County:	CLARK (003)
36.	Operation:	Nelson Gold Rush Quarry	Type:	OTHER METHODS
	Mine Loc:	SEC - T - R	Mine ID:	2602829
	Operator:	Nevada Rock LLC	Contractor ID:	
	Contact:	Michael Huntington	Workers:	2
	Address:	213 N Stephanie Street	Products:	DECORATION & LANDSCAPE RK
		Suite G145		
		Henderson, NV 89074	County:	CLARK (003)

Active Mines Directory for 2025

CLARK (003)

37.	Operation:	Pabco Gypsum Apex Quarry	Type:	CRUSHING, SCREENING
	Mine Loc:	SEC 7 - T20S - R64E	Mine ID:	2600093
	Operator:	Al Hinton Drilling & Blasting	Contractor ID:	R0G
	Contact:	Billy Hinton	Workers:	4
	Address:	908 Big Horn Street	Products:	GYP SUM
		Henderson, NV 89002	County:	CLARK (003)

38.	Operation:	Pabco Gypsum Apex Quarry	Type:	CRUSHING, SCREENING
	Mine Loc:	SEC 7 - T20S - R64E	Mine ID:	2600093
	Operator:	PABCO BUILDING PRODUCTS LLC	Contractor ID:	
	Contact:	RYAN LUCCHETTI	Workers:	17
	Address:	10811 International Drive	Products:	GYP SUM
		Racho Cordova, CA 95670	County:	CLARK (003)

39.	Operation:	Perkins Pit	Type:	SAND & GRAVEL
	Mine Loc:	- -	Mine ID:	2602898
	Operator:	American Eagle Ready Mix	Contractor ID:	
	Contact:	Kyle Stockton	Workers:	3
	Address:	120 W Delhi Avenue	Products:	AGGREGATE
		Las Vegas, NV 89032	County:	CLARK (003)

40.	Operation:	Pole Line Pit & Mill	Type:	SAND & GRAVEL
	Mine Loc:	SEC 14 - T20S - R62E	Mine ID:	2601487
	Operator:	BOULDER SAND & GRAVEL INC	Contractor ID:	NONE
	Contact:	FLOYD MELDRUM	Workers:	7
	Address:	4090 W HACIENDA AVENUE	Products:	SAND/GRAVEL
		SUITE 100		
		LAS VEGAS, NV 89118	County:	CLARK (003)

Active Mines Directory for 2025

CLARK (003)

41.	Operation:	Rainbow Quarries	Type:	CRUSHING SCREENING
	Mine Loc:	SEC 34 - T35S - R58E	Mine ID:	2602174
	Operator:	Las Vegas Rock Inc.	Contractor ID:	
	Contact:	Steve Wickman	Workers:	6
	Address:	P. O. Box 19118	Products:	SAND; SAND/GRAVEL
		Jean, NV 89019	County:	CLARK (003)

42.	Operation:	Sierra Ready Mix Quarry Site	Type:	CRUSHING SCREENING
	Mine Loc:	SEC 24 - T25S - R59E	Mine ID:	2602594
	Operator:	Sierra Ready Mix	Contractor ID:	
	Contact:	Todd Bowles	Workers:	13
	Address:	4150 Smiley Road	Products:	SAND/GRAVEL
		North Las Vegas, NV 89081	County:	CLARK (003)

43.	Operation:	Simplot Mill & Pit #1	Type:	CRUSHING SCREENING
	Mine Loc:	SEC 11 - T17S - R67E	Mine ID:	2600390
	Operator:	Simplot Silica Products	Contractor ID:	
	Contact:	Rex Simpson	Workers:	40
	Address:	PO Box 308	Products:	SAND
		665 Simplot Road		
		Overton, NV 89040	County:	CLARK (003)

44.	Operation:	Sloan Quarry #1001	Type:	CRUSHING SCREENING
	Mine Loc:	SEC 13 - T23S - R60E	Mine ID:	2601845
	Operator:	Amrize	Contractor ID:	
	Contact:	Kyle Rajk	Workers:	54
	Address:	5300 Sloan Rd	Products:	SAND/GRAVEL
		Sloan, NV 89054	County:	CLARK (003)

Active Mines Directory for 2025

CLARK (003)

45.	Operation:	Sloan Quarry #1001	Type:	CRUSHING SCREENING
	Mine Loc:	SEC 13 - T23S - R60E	Mine ID:	2601845
	Operator:	Major Drilling America, Inc - Rig #035-021	Contractor ID:	K921
	Contact:	Shaun Fleming	Workers:	9
	Address:	2200 South 4000 West	Products:	SAND/GRAVEL
		Salt Lake City, UT 84120	County:	CLARK (003)

46.	Operation:	Solo Mountain	Type:	SAND & GRAVEL
	Mine Loc:	SEC - T - R	Mine ID:	2602836
	Operator:	3 Rivers Inc.	Contractor ID:	1ZT
	Contact:	Andy Britton	Workers:	5
	Address:	245 North Main Street	Products:	AGGREGATE
		P. O. Box 420		
		Huntington, UT 84528	County:	CLARK (003)

47.	Operation:	Solo Mountain	Type:	SAND & GRAVEL
	Mine Loc:	SEC - T - R	Mine ID:	2602836
	Operator:	Spec Aggregates	Contractor ID:	
	Contact:	Troy Pierson	Workers:	9
	Address:	4129 W Cheyenne Ave	Products:	AGGREGATE
		North Las Vegas, NV 89032	County:	CLARK (003)

48.	Operation:	Topaz Mine	Type:	SAND & GRAVEL
	Mine Loc:	SEC 21 - T13S - R71	Mine ID:	2602440
	Operator:	Precision Aggregate	Contractor ID:	
	Contact:	Scott Woods	Workers:	8
	Address:	P. O. Box 2458	Products:	SAND/GRAVEL
		Mesquite, NV 89024	County:	CLARK (003)

Active Mines Directory for 2025

CLARK (003)

49.	Operation:	WCI Lone Mountain Pit	Type:	SAND & GRAVEL
	Mine Loc:	SEC 35 - T19 - R59	Mine ID:	2602787
	Operator:	Wells Cargo Inc	Contractor ID:	
	Contact:	Nicholas Hunt	Workers:	6
	Address:	9127 W Russell Road	Products:	SAND/GRAVEL
		Suite 210		
		Las Vegas, NV 89148	County:	CLARK (003)

50.	Operation:	Werdco Apex	Type:	SAND & GRAVEL
	Mine Loc:	SEC 4,5 - T19S - R6E	Mine ID:	2602863
	Operator:	Apex Material LLC	Contractor ID:	
	Contact:	Brandon Conrad	Workers:	3
	Address:	2750 Marion Drive	Products:	BASE ROCK; CRUSHED STONE
		Las Vegas, NV 89115	County:	CLARK (003)

CLARK (003) Total Number of Operations : 50

Total Number of Workers : 661

Active Mines Directory for 2025

DOUGLAS (005)

1.	Operation:	PAINTED ROCK MINE	Type:	NOT LISTED
	Mine Loc:	6 - 13N - 21E	Mine ID:	2602906
	Operator:	KNOX EXCAVATION	Contractor ID:	
	Contact:	JAMES ROBINSON	Workers:	3
	Address:	1165 SAWMILL ROAD	Products:	AGGREGATE
		GARDNERVILLE, NV 89410	County:	DOUGLAS (005)

2.	Operation:	Portable Plant #1	Type:	SCREENING
	Mine Loc:	SEC 32, 33 - T12N - R20E	Mine ID:	2602437
	Operator:	MOUNTAIN WEST CONSTRUCTION INC	Contractor ID:	NONE
	Contact:	STEVEN NALDER	Workers:	33
	Address:	PO BOX 2577	Products:	AGGREGATE
		MINDEN, NV 89423	County:	DOUGLAS (005)

DOUGLAS (005) Total Number of Operations : 2

Total Number of Workers : 36

Active Mines Directory for 2025

ELKO (007)

1.	Operation:	AngloGold Ashanti-Gillespie Project	Type:	NOT LISTED
	Mine Loc:	19,20,30,31 - 42N - 65E	Mine ID:	NONE
	Operator:	ANGLOGOLD ASHANTI, INC	Contractor ID:	
	Contact:	Terry Briggs	Workers:	2
	Address:	280 S Rock Blvd	Products:	
		#210		
		Reno, NV 89502	County:	ELKO (007)

2.	Operation:	AngloGold Ashanti-Gillespie Project	Type:	NOT LISTED
	Mine Loc:	19,20,30,31 - 42N - 65E	Mine ID:	NONE
	Operator:	Major Drilling America, Inc - Rig #035-019	Contractor ID:	K921
	Contact:	Shaun Fleming	Workers:	15
	Address:	2200 South 4000 West	Products:	
		Salt Lake City, UT 84120	County:	ELKO (007)

3.	Operation:	AngloGold Ashanti-Gillespie Project	Type:	NOT LISTED
	Mine Loc:	19,20,30,31 - 42N - 65E	Mine ID:	NONE
	Operator:	Major Drilling America, Inc - Rig #100026	Contractor ID:	k921
	Contact:	Shaun Fleming	Workers:	9
	Address:	2200 South 4000 West	Products:	
		Salt Lake City, UT 84120	County:	ELKO (007)

4.	Operation:	AngloGold Ashanti-Gillespie Project	Type:	NOT LISTED
	Mine Loc:	19,20,30,31 - 42N - 65E	Mine ID:	NONE
	Operator:	Walsh Reclamation, Inc	Contractor ID:	6SV
	Contact:	TROY HAWKINS	Workers:	4
	Address:	774 Fir Street	Products:	
		Elko, NV 89801	County:	ELKO (007)

Active Mines Directory for 2025

ELKO (007)

5.	Operation:	Big Springs	Type:	DRILLING
	Mine Loc:	SEC 1, 2 - T42N - R53E	Mine ID:	NONE
	Operator:	Timberline Drilling Inc. - Rig #CS14-04	Contractor ID:	W152
	Contact:	Kurt Tresham	Workers:	9
	Address:	2740 Last Chance Road	Products:	
		Elko, NV 89801	County:	ELKO (007)

6.	Operation:	Boart Longyear Main Yard (Elko)	Type:	DRILLING
	Mine Loc:	- -	Mine ID:	NONE
	Operator:	Boart Longyear Co	Contractor ID:	Y12
	Contact:	Ryan Douglass	Workers:	0
	Address:	2455 South 3600 West	Products:	
		Salt Lake City, UT 84119	County:	ELKO (007)

7.	Operation:	Boart Longyear Main Yard (Elko)	Type:	DRILLING
	Mine Loc:	- -	Mine ID:	NONE
	Operator:	Boart Longyear Co - Booster # 381B	Contractor ID:	
	Contact:	Tina Willard	Workers:	230
	Address:	605 Union Pacific Way	Products:	
		,	County:	ELKO (007)

8.	Operation:	Boart Longyear Main Yard (Elko)	Type:	DRILLING
	Mine Loc:	- -	Mine ID:	NONE
	Operator:	Boart Longyear Co - Rig # 18448	Contractor ID:	
	Contact:	Tina Willard	Workers:	230
	Address:	605 Union Pacific Way	Products:	
		,	County:	ELKO (007)

Active Mines Directory for 2025

ELKO (007)

9.	Operation:	Boart Longyear Main Yard (Elko)	Type:	DRILLING
	Mine Loc:	- -	Mine ID:	NONE
	Operator:	Boart Longyear Co - Rig # 18449	Contractor ID:	
	Contact:	Tina Willard	Workers:	230
	Address:	605 Union Pacific Way	Products:	
		,	County:	ELKO (007)

10.	Operation:	Boart Longyear Main Yard (Elko)	Type:	DRILLING
	Mine Loc:	- -	Mine ID:	NONE
	Operator:	Boart Longyear Co - Rig # LXCQ83S	Contractor ID:	
	Contact:	Tina Willard	Workers:	230
	Address:	605 Union Pacific Way	Products:	
		,	County:	ELKO (007)

11.	Operation:	Boart Longyear Main Yard (Elko)	Type:	DRILLING
	Mine Loc:	- -	Mine ID:	NONE
	Operator:	Boart Longyear Co - Rig #616	Contractor ID:	Y12
	Contact:	Art Steelman	Workers:	230
	Address:	PO Box 2748	Products:	
		Elko, NV 89803	County:	ELKO (007)

12.	Operation:	Boart Longyear Main Yard (Elko)	Type:	DRILLING
	Mine Loc:	- -	Mine ID:	NONE
	Operator:	Boart Longyear Co - Rig #776	Contractor ID:	Y12
	Contact:	Art Steelman	Workers:	230
	Address:	PO Box 2748	Products:	
		Elko, NV 89803	County:	ELKO (007)

Active Mines Directory for 2025

ELKO (007)

13.	Operation:	Boehler Pit	Type:	CRUSHING
	Mine Loc:	SEC 16 - T34N - R55E	Mine ID:	2600429
	Operator:	Staker & Parson Co.	Contractor ID:	
	Contact:	NATE JOHNSTON	Workers:	5
	Address:	2755 LAST CHANCE RD	Products:	SAND/GRAVEL
		ELKO, NV 89801	County:	ELKO (007)

14.	Operation:	Broken Tower Project	Type:	DRILLING
	Mine Loc:	36N - 36N 51E 051E - 051E	Mine ID:	NONE
	Operator:	Foraco Corp DBA Foraco Drilling Rig# 5530	Contractor ID:	C8566
	Contact:	Rocky McLellan	Workers:	23
	Address:	709 N 400 W Suite 1	Products:	
		North Salt Lake City, UT 84054	County:	ELKO (007)

15.	Operation:	Broken Tower Project	Type:	DRILLING
	Mine Loc:	36N - 36N 51E 051E - 051E	Mine ID:	NONE
	Operator:	Foraco Corp DBA Foraco Drilling Rig# 5687	Contractor ID:	C8566
	Contact:	Rocky McLellan	Workers:	23
	Address:	709 N 400 W Suite 1	Products:	
		N Salt Lake City, UT 84054	County:	ELKO (007)

16.	Operation:	Dark Star Project	Type:	DRILLING REVERSE CIRCULATION
	Mine Loc:	SEC 24, 26, 36 - T30N - R53E	Mine ID:	NONE
	Operator:	Gold Standard Ventures (ORLA Mining)	Contractor ID:	
	Contact:	Donald Dwyer	Workers:	10
	Address:	P. O. Box 1897	Products:	
		Elko, NV 89803	County:	ELKO (007)

Active Mines Directory for 2025

ELKO (007)

17.	Operation:	Dark Star Project	Type:	DRILLING REVERSE CIRCULATION
	Mine Loc:	SEC 24, 26, 36 - T30N - R53E	Mine ID:	NONE
	Operator:	HD Drilling LLC - Rig #201	Contractor ID:	A5422
	Contact:	Joseph DeBoer	Workers:	6
	Address:	6380 Germain Drive	Products:	
		Winnemucca, NV 89445	County:	ELKO (007)

18.	Operation:	Dark Star Project	Type:	DRILLING REVERSE CIRCULATION
	Mine Loc:	SEC 24, 26, 36 - T30N - R53E	Mine ID:	NONE
	Operator:	HD Drilling LLC - Rig #202	Contractor ID:	A5422
	Contact:	Jesus Rodriguez	Workers:	6
	Address:	6380 Germain Drive	Products:	
		Winnemucca, NV 89445	County:	ELKO (007)

19.	Operation:	Dark Star Project	Type:	DRILLING REVERSE CIRCULATION
	Mine Loc:	SEC 24, 26, 36 - T30N - R53E	Mine ID:	NONE
	Operator:	Redi Services LLC	Contractor ID:	M586
	Contact:	Clint Condos	Workers:	0
	Address:	2080 Griffin St	Products:	
		Carlin, NV 89822	County:	ELKO (007)

20.	Operation:	DMI Osino Barite Mill	Type:	OTHER METHODS
	Mine Loc:	SEC 10 - T35W - 56E	Mine ID:	2602724
	Operator:	Drilling Minerals Industries LLC	Contractor ID:	
	Contact:	Scot Stretch	Workers:	16
	Address:	9006 East Idaho Street	Products:	BARITE
		Elko, NV 89801	County:	ELKO (007)

Active Mines Directory for 2025

ELKO (007)

21.	Operation:	Elko Yard	Type:	NOT LISTED
	Mine Loc:	- -	Mine ID:	NONE
	Operator:	Boart Longyear Co - Rig #616	Contractor ID:	Y12
	Contact:	Art Steelman	Workers:	230
	Address:	PO Box 2748	Products:	
		Elko, NV 89803	County:	ELKO (007)

22.	Operation:	Elko Yard	Type:	NOT LISTED
	Mine Loc:	- -	Mine ID:	NONE
	Operator:	Boart Longyear Co - Rig #776	Contractor ID:	Y12
	Contact:	Art Steelman	Workers:	230
	Address:	PO Box 2748	Products:	
		Elko, NV 89803	County:	ELKO (007)

23.	Operation:	Emigrant	Type:	BENCH
	Mine Loc:	SEC 35 - T32N - R53E	Mine ID:	2602697
	Operator:	BRAHMA GROUP INC	Contractor ID:	H409
	Contact:	Anthony Hayden	Workers:	20
	Address:	1132 WEST 500 SOUTH	Products:	GOLD
		SALT LAKE CITY, UT 84101	County:	ELKO (007)

24.	Operation:	Emigrant	Type:	BENCH
	Mine Loc:	SEC 35 - T32N - R53E	Mine ID:	2602697
	Operator:	Carwil LLC	Contractor ID:	D214
	Contact:	Shane Havens	Workers:	6
	Address:	5500 Westmoreland Road	Products:	GOLD
		Winnemucca, NV 89445	County:	ELKO (007)

Active Mines Directory for 2025

ELKO (007)

25.	Operation:	Emigrant	Type:	BENCH
	Mine Loc:	SEC 35 - T32N - R53E	Mine ID:	2602697
	Operator:	I & E Electric	Contractor ID:	NFG
	Contact:	Jaime Quintero	Workers:	20
	Address:	P. O. Box 2171	Products:	GOLD
		1425 Doerr Drive		
		Elko, NV 89801-9803	County:	ELKO (007)

26.	Operation:	Emigrant	Type:	BENCH
	Mine Loc:	SEC 35 - T32N - R53E	Mine ID:	2602697
	Operator:	Nevada Gold Mines, LLC	Contractor ID:	
	Contact:	Gavin Ferguson	Workers:	15
	Address:	1655 Mountain City Highway	Products:	GOLD
		Elko, NV 89801	County:	ELKO (007)

27.	Operation:	Emigrant	Type:	BENCH
	Mine Loc:	SEC 35 - T32N - R53E	Mine ID:	2602697
	Operator:	NewFields Mining Design & Technical Services	Contractor ID:	A6563
	Contact:	Tony Sears	Workers:	5
	Address:	2227 N. 5th Street	Products:	GOLD
		Elko, NV 89801	County:	ELKO (007)

28.	Operation:	Emigrant	Type:	BENCH
	Mine Loc:	SEC 35 - T32N - R53E	Mine ID:	2602697
	Operator:	Raintree Construction, LLC DBA Rockwell Industrial	Contractor ID:	Y626
	Contact:	Shane Rockwell	Workers:	30
	Address:	31 Licht Parkway	Products:	GOLD
		Spring Creek, NV 89815	County:	ELKO (007)

Active Mines Directory for 2025

ELKO (007)

29.	Operation:	Emigrant	Type:	BENCH
	Mine Loc:	SEC 35 - T32N - R53E	Mine ID:	2602697
	Operator:	Ram Enterprise, Inc.	Contractor ID:	NLD
	Contact:	John West	Workers:	20
	Address:	1225 West Main Street	Products:	GOLD
		Elko, NV 89801	County:	ELKO (007)

30.	Operation:	Emigrant	Type:	BENCH
	Mine Loc:	SEC 35 - T32N - R53E	Mine ID:	2602697
	Operator:	Redi Services LLC	Contractor ID:	M586
	Contact:	Clint Condos	Workers:	0
	Address:	2080 Griffin St	Products:	GOLD
		Carlin, NV 89822	County:	ELKO (007)

31.	Operation:	Emigrant	Type:	BENCH
	Mine Loc:	SEC 35 - T32N - R53E	Mine ID:	2602697
	Operator:	State Fire DC Specialties	Contractor ID:	F026
	Contact:	Tony Morfin	Workers:	5
	Address:	2035 Last Chance Road	Products:	GOLD
		Elko, NV 89801	County:	ELKO (007)

32.	Operation:	Enviro Wells	Type:	NOT LISTED
	Mine Loc:	8 - 32N - 51E	Mine ID:	NONE
	Operator:	Boart Longyear Co - Rig #616	Contractor ID:	Y12
	Contact:	Art Steelman	Workers:	9
	Address:	PO Box 2748	Products:	
		Elko, NV 89803	County:	ELKO (007)

Active Mines Directory for 2025

ELKO (007)

33.	Operation:	Enviro Wells	Type:	DRILLING
	Mine Loc:	6 - 32N - 51E	Mine ID:	NONE
	Operator:	Boart Longyear Co - Rig #616	Contractor ID:	Y12
	Contact:	Art Steelman	Workers:	9
	Address:	PO Box 2748	Products:	
		Elko, NV 89803	County:	ELKO (007)

34.	Operation:	Fraser Pit	Type:	SCREENING
	Mine Loc:	SEC 30 - T33N - R53E	Mine ID:	2602616
	Operator:	Modern Concrete Inc.	Contractor ID:	
	Contact:	Frank Lauretta	Workers:	4
	Address:	1770 Sharps Access Road	Products:	SAND/GRAVEL
		Elko, NV 89801	County:	ELKO (007)

35.	Operation:	Hecla Mining	Type:	DRILLING
	Mine Loc:	3-36 - 39N - 43E	Mine ID:	NONE
	Operator:	Timberline Drilling Inc. - Rig #CS14-12	Contractor ID:	W152
	Contact:	Kurt Tresham	Workers:	12
	Address:	2740 Last Chance Road	Products:	
		Elko, NV 89801	County:	ELKO (007)

36.	Operation:	Jerritt Canyon Mill	Type:	DRIFT & DECLINE CYANIDATION ROAST
	Mine Loc:	SEC 8 - T40N - R54E	Mine ID:	2601621
	Operator:	Ames Construction	Contractor ID:	U82
	Contact:	Tim Tremayne	Workers:	20
	Address:	2500 County Rd. 42 W	Products:	CORE; GOLD
		Burnsville, MN	County:	ELKO (007)

Active Mines Directory for 2025

ELKO (007)

37.	Operation:	Jerritt Canyon Mill	Type:	DRIFT & DECLINE CYANIDATION ROAST
	Mine Loc:	SEC 8 - T40N - R54E	Mine ID:	2601621
	Operator:	BRAHMA GROUP INC	Contractor ID:	H409
	Contact:	Anthony Hayden	Workers:	0
	Address:	1132 WEST 500 SOUTH	Products:	CORE; GOLD
		SALT LAKE CITY, UT 84101	County:	ELKO (007)

38.	Operation:	Jerritt Canyon Mill	Type:	DRIFT & DECLINE CYANIDATION ROAST
	Mine Loc:	SEC 8 - T40N - R54E	Mine ID:	2601621
	Operator:	Conam Construction Co	Contractor ID:	YQE
	Contact:	Bryon Hatley	Workers:	4
	Address:	301 W Northern Lights Blvd	Products:	CORE; GOLD
		300		
		Anchorage, AK 99503	County:	ELKO (007)

39.	Operation:	Jerritt Canyon Mill	Type:	DRIFT & DECLINE CYANIDATION ROAST
	Mine Loc:	SEC 8 - T40N - R54E	Mine ID:	2601621
	Operator:	Empire Southwest	Contractor ID:	LU6
	Contact:	Jeff Whiteman	Workers:	3
	Address:	1725 S Country Club Dr	Products:	CORE; GOLD
		Mesa, AZ 85210	County:	ELKO (007)

40.	Operation:	Jerritt Canyon Mill	Type:	DRIFT & DECLINE CYANIDATION ROAST
	Mine Loc:	SEC 8 - T40N - R54E	Mine ID:	2601621
	Operator:	FIRST MAJESTIC	Contractor ID:	
	Contact:	KEITH NEUMEYER	Workers:	90
	Address:	HC 31 BOX 78	Products:	CORE; GOLD
		ELKO, NV 89801	County:	ELKO (007)

Active Mines Directory for 2025

ELKO (007)

41.	Operation:	Jerritt Canyon Mill	Type:	DRIFT & DECLINE CYANIDATION ROAST
	Mine Loc:	SEC 8 - T40N - R54E	Mine ID:	2601621
	Operator:	I & E Electric	Contractor ID:	NFG
	Contact:	Jaime Quintero	Workers:	20
	Address:	P. O. Box 2171	Products:	CORE; GOLD
		1425 Doerr Drive		
		Elko, NV 89801-9803	County:	ELKO (007)

42.	Operation:	Jerritt Canyon Mill	Type:	DRIFT & DECLINE CYANIDATION ROAST
	Mine Loc:	SEC 8 - T40N - R54E	Mine ID:	2601621
	Operator:	Kaltech LLC	Contractor ID:	X512
	Contact:	Graeme Wagner	Workers:	20
	Address:	273 W Berger Lane	Products:	CORE; GOLD
		Murray, UT 84107	County:	ELKO (007)

43.	Operation:	Jerritt Canyon Mill	Type:	DRIFT & DECLINE CYANIDATION ROAST
	Mine Loc:	SEC 8 - T40N - R54E	Mine ID:	2601621
	Operator:	Major Drilling America, Inc - Rig #092-005	Contractor ID:	K921
	Contact:	Kevin Smith	Workers:	7
	Address:	2200 South 4000 West	Products:	CORE; GOLD
		Salt Lake City, UT 84120	County:	ELKO (007)

44.	Operation:	Jerritt Canyon Mill	Type:	DRIFT & DECLINE CYANIDATION ROAST
	Mine Loc:	SEC 8 - T40N - R54E	Mine ID:	2601621
	Operator:	Mountain West Industrial	Contractor ID:	B1515
	Contact:	Michael Sidwell	Workers:	4
	Address:	1095 South 800 East	Products:	CORE; GOLD
		Orem, UT	County:	ELKO (007)

Active Mines Directory for 2025

ELKO (007)

45.	Operation:	Jerritt Canyon Mill	Type:	DRIFT & DECLINE CYANIDATION ROAST
	Mine Loc:	SEC 8 - T40N - R54E	Mine ID:	2601621
	Operator:	National EWP Inc - Rig # 186	Contractor ID:	A0509
	Contact:	Mike Coderre	Workers:	12
	Address:	3707 Manzanita Ln	Products:	CORE; GOLD
		Elko, NV 89801	County:	ELKO (007)

46.	Operation:	Jerritt Canyon Mill	Type:	DRIFT & DECLINE CYANIDATION ROAST
	Mine Loc:	SEC 8 - T40N - R54E	Mine ID:	2601621
	Operator:	National EWP Inc. - Rig #176	Contractor ID:	A0509
	Contact:	Mike Coderre	Workers:	12
	Address:	3707 Manzanita Ln	Products:	CORE; GOLD
		Elko, NV 89801	County:	ELKO (007)

47.	Operation:	Jerritt Canyon Mill	Type:	DRIFT & DECLINE CYANIDATION ROAST
	Mine Loc:	SEC 8 - T40N - R54E	Mine ID:	2601621
	Operator:	National EWP Inc. - Rig #188	Contractor ID:	A0509
	Contact:	Mike Coderre	Workers:	12
	Address:	3707 Manzanita Lane	Products:	CORE; GOLD
		Elko, NV 89801	County:	ELKO (007)

48.	Operation:	Jerritt Canyon Mill	Type:	DRIFT & DECLINE CYANIDATION ROAST
	Mine Loc:	SEC 8 - T40N - R54E	Mine ID:	2601621
	Operator:	Pole Line Contractors Inc.	Contractor ID:	H134
	Contact:	Spencer Porter	Workers:	20
	Address:	169 Rocking Chair Road	Products:	CORE; GOLD
		#16		
		Spring Creek, NV 89815	County:	ELKO (007)

Active Mines Directory for 2025

ELKO (007)

49.	Operation:	Jerritt Canyon Mill	Type:	DRIFT & DECLINE CYANIDATION ROAST
	Mine Loc:	SEC 8 - T40N - R54E	Mine ID:	2601621
	Operator:	R F MacDonald Company	Contractor ID:	2SD
	Contact:	Dave Cleese	Workers:	3
	Address:	99 Megabyte Drive	Products:	CORE; GOLD
		Sparks, NV 89434	County:	ELKO (007)

50.	Operation:	Jerritt Canyon Mill	Type:	DRIFT & DECLINE CYANIDATION ROAST
	Mine Loc:	SEC 8 - T40N - R54E	Mine ID:	2601621
	Operator:	Raintree Construction, LLC DBA Rockwell Industrial	Contractor ID:	Y626
	Contact:	Shane Rockwell	Workers:	30
	Address:	31 Licht Parkway	Products:	CORE; GOLD
		Spring Creek, NV 89815	County:	ELKO (007)

51.	Operation:	Jerritt Canyon Mill	Type:	DRIFT & DECLINE CYANIDATION ROAST
	Mine Loc:	SEC 8 - T40N - R54E	Mine ID:	2601621
	Operator:	Ram Enterprise, Inc.	Contractor ID:	NLD
	Contact:	John West	Workers:	20
	Address:	1225 West Main Street	Products:	CORE; GOLD
		Elko, NV 89801	County:	ELKO (007)

52.	Operation:	Jerritt Canyon Mill	Type:	DRIFT & DECLINE CYANIDATION ROAST
	Mine Loc:	SEC 8 - T40N - R54E	Mine ID:	2601621
	Operator:	Redi Services LLC	Contractor ID:	M586
	Contact:	Clint Condos	Workers:	0
	Address:	2080 Griffin St	Products:	CORE; GOLD
		Carlin, NV 89822	County:	ELKO (007)

Active Mines Directory for 2025

ELKO (007)

53.	Operation:	Long Canyon	Type:	OTHER METHODS
	Mine Loc:	SEC24,25,11-15,17,19-36,1-6 - T35, 36N - R65, 66E	Mine ID:	2602778
	Operator:	Boart Longyear Co - Rig #616	Contractor ID:	Y12
	Contact:	Art Steelman	Workers:	3
	Address:	PO Box 2748	Products:	GOLD
		Elko, NV 89803	County:	ELKO (007)

54.	Operation:	Long Canyon	Type:	OTHER METHODS
	Mine Loc:	SEC24,25,11-15,17,19-36,1-6 - T35, 36N - R65, 66E	Mine ID:	2602778
	Operator:	BRAHMA GROUP INC	Contractor ID:	H409
	Contact:	Anthony Hayden	Workers:	20
	Address:	1132 WEST 500 SOUTH	Products:	GOLD
		SALT LAKE CITY, UT 84101	County:	ELKO (007)

55.	Operation:	Long Canyon	Type:	OTHER METHODS
	Mine Loc:	SEC24,25,11-15,17,19-36,1-6 - T35, 36N - R65, 66E	Mine ID:	2602778
	Operator:	I & E Electric	Contractor ID:	NFG
	Contact:	Jaime Quintero	Workers:	20
	Address:	P. O. Box 2171	Products:	GOLD
		1425 Doerr Drive		
		Elko, NV 89801-9803	County:	ELKO (007)

56.	Operation:	Long Canyon	Type:	OTHER METHODS
	Mine Loc:	SEC24,25,11-15,17,19-36,1-6 - T35, 36N - R65, 66E	Mine ID:	2602778
	Operator:	Komatsu America Corporation	Contractor ID:	DVR
	Contact:	Amanda Christensen	Workers:	5
	Address:	4451 P&H Drive	Products:	GOLD
		Elko, NV 89801	County:	ELKO (007)

Active Mines Directory for 2025

ELKO (007)

57.	Operation:	Long Canyon	Type:	OTHER METHODS
	Mine Loc:	SEC24,25,11-15,17,19-36,1-6 - T35, 36N - R65, 66E	Mine ID:	2602778
	Operator:	Nevada Gold Mines LLC	Contractor ID:	
	Contact:	Patrick Ruffridge	Workers:	15
	Address:	HC67 Box 315	Products:	GOLD
		Oasis, NV 89835	County:	ELKO (007)

58.	Operation:	Long Canyon	Type:	OTHER METHODS
	Mine Loc:	SEC24,25,11-15,17,19-36,1-6 - T35, 36N - R65, 66E	Mine ID:	2602778
	Operator:	NewFields Mining Design & Technical Services	Contractor ID:	A6563
	Contact:	Tony Sears	Workers:	5
	Address:	2227 N. 5th Street	Products:	GOLD
		Elko, NV 89801	County:	ELKO (007)

59.	Operation:	Long Canyon	Type:	OTHER METHODS
	Mine Loc:	SEC24,25,11-15,17,19-36,1-6 - T35, 36N - R65, 66E	Mine ID:	2602778
	Operator:	Raintree Construction, LLC DBA Rockwell Industrial	Contractor ID:	Y626
	Contact:	Shane Rockwell	Workers:	30
	Address:	31 Licht Parkway	Products:	GOLD
		Spring Creek, NV 89815	County:	ELKO (007)

60.	Operation:	Long Canyon	Type:	OTHER METHODS
	Mine Loc:	SEC24,25,11-15,17,19-36,1-6 - T35, 36N - R65, 66E	Mine ID:	2602778
	Operator:	Ram Enterprise, Inc.	Contractor ID:	NLD
	Contact:	John West	Workers:	20
	Address:	1225 West Main Street	Products:	GOLD
		Elko, NV 89801	County:	ELKO (007)

Active Mines Directory for 2025

ELKO (007)

61.	Operation:	Long Canyon	Type:	OTHER METHODS
	Mine Loc:	SEC24,25,11-15,17,19-36,1-6 - T35, 36N - R65, 66E	Mine ID:	2602778
	Operator:	Redi Services LLC	Contractor ID:	M586
	Contact:	Clint Condos	Workers:	0
	Address:	2080 Griffin St	Products:	GOLD
		Carlin, NV 89822	County:	ELKO (007)

62.	Operation:	Long Canyon	Type:	OTHER METHODS
	Mine Loc:	SEC24,25,11-15,17,19-36,1-6 - T35, 36N - R65, 66E	Mine ID:	2602778
	Operator:	Southwest Energy LLC	Contractor ID:	TD0
	Contact:	Thomas Toole	Workers:	2
	Address:	2040 W. Gardner Lane	Products:	GOLD
		Tucson, AZ 85705	County:	ELKO (007)

63.	Operation:	Long Canyon	Type:	OTHER METHODS
	Mine Loc:	SEC24,25,11-15,17,19-36,1-6 - T35, 36N - R65, 66E	Mine ID:	2602778
	Operator:	State Fire DC Specialties	Contractor ID:	F026
	Contact:	Tony Morfin	Workers:	5
	Address:	2035 Last Chance Road	Products:	GOLD
		Elko, NV 89801	County:	ELKO (007)

64.	Operation:	Long Canyon	Type:	OTHER METHODS
	Mine Loc:	SEC24,25,11-15,17,19-36,1-6 - T35, 36N - R65, 66E	Mine ID:	2602778
	Operator:	TJS Welding Inc.	Contractor ID:	S315
	Contact:	Matthew Wakefield	Workers:	5
	Address:	2135 Industrial Way	Products:	GOLD
		Elko, NV 89801	County:	ELKO (007)

Active Mines Directory for 2025

ELKO (007)

65.	Operation:	Lost Hills - Kinross	Type:	DRILLING
	Mine Loc:	10 - 38N - 49E	Mine ID:	NONE
	Operator:	Kinross Gold , U.S.A., Inc.	Contractor ID:	
	Contact:	Josh Ellis	Workers:	6
	Address:	P. O. Box 19686	Products:	
		1150 Financial Boulevard		
		Reno, NV 89502	County:	ELKO (007)

66.	Operation:	Lost Hills - Kinross	Type:	DRILLING
	Mine Loc:	10 - 38N - 49E	Mine ID:	NONE
	Operator:	Nielsen Exploration LLC	Contractor ID:	C4985
	Contact:	Matt Bell	Workers:	3
	Address:	860 E 4th street	Products:	
		Winnemucca, NV 89445	County:	ELKO (007)

67.	Operation:	Lost Hills - Kinross	Type:	DRILLING
	Mine Loc:	10 - 38N - 49E	Mine ID:	NONE
	Operator:	Tonatec Exploration LLC - Rig #4002-B	Contractor ID:	R943
	Contact:	Justin Semadeni	Workers:	9
	Address:	PO Box 951094	Products:	
		South Jordan, UT 84095	County:	ELKO (007)

68.	Operation:	Maggie Creek Ranch Pit	Type:	SAND & GRAVEL
	Mine Loc:	SEC 5 - T33N - R54E	Mine ID:	2602810
	Operator:	California Drilling and Blasting - Rig #2069	Contractor ID:	UD9
	Contact:	Todd Chelini	Workers:	10
	Address:	P.O. Box 689	Products:	
		South Pasadena, CA 91031	County:	ELKO (007)

Active Mines Directory for 2025

ELKO (007)

69.	Operation:	Maggie Creek Ranch Pit	Type:	SAND & GRAVEL
	Mine Loc:	SEC 5 - T33N - R54E	Mine ID:	2602810
	Operator:	California Drilling and Blasting - Rig #2073	Contractor ID:	UD9
	Contact:	Todd Chelini	Workers:	10
	Address:	P. O. Box 689	Products:	
		South Pasadena, CA 91031	County:	ELKO (007)

70.	Operation:	Maggie Creek Ranch Pit	Type:	SAND & GRAVEL
	Mine Loc:	SEC 5 - T33N - R54E	Mine ID:	2602810
	Operator:	National EWP Inc. - Rig #106	Contractor ID:	A0509
	Contact:	Joey Gaylord	Workers:	12
	Address:	3707 Manzanita Ln	Products:	
		Elko, NV 89801	County:	ELKO (007)

71.	Operation:	Maggie Creek Ranch Pit	Type:	SAND & GRAVEL
	Mine Loc:	SEC 5 - T33N - R54E	Mine ID:	2602810
	Operator:	Progressive Contracting, Inc.	Contractor ID:	HXM
	Contact:	Milo Richins	Workers:	9
	Address:	P.O. Box 1930	Products:	
		ST George, UT 84771	County:	ELKO (007)

72.	Operation:	Maggie Creek Ranch Pit	Type:	SAND & GRAVEL
	Mine Loc:	SEC 5 - T33N - R54E	Mine ID:	2602810
	Operator:	Q&D Construction LLC	Contractor ID:	
	Contact:	David Weaver	Workers:	6
	Address:	1050 S. 21st Street	Products:	
		Sparks, NV 89431	County:	ELKO (007)

Active Mines Directory for 2025

ELKO (007)

73.	Operation:	Maverick Springs Exploration Project	Type:	NOT LISTED
	Mine Loc:	10,11,14,15 - 59E - 26N	Mine ID:	NONE
	Operator:	Pinion Exploration Inc.	Contractor ID:	K920
	Contact:	Dustin Henderson	Workers:	2
	Address:	P. O. Box 485	Products:	
		Battle Mountain, NV 89820	County:	ELKO (007)

74.	Operation:	Murdoch Mountain Project	Type:	DRILLING
	Mine Loc:	19 & 30 - 39N - 68E	Mine ID:	NONE
	Operator:	Falcon Drilling, Inc. - Rig #F-3000-7	Contractor ID:	A5356
	Contact:	Jeffrey Eitzmann	Workers:	6
	Address:	1 Carry Way	Products:	
		Carson City, NV 89706	County:	ELKO (007)

75.	Operation:	NDOT 3989	Type:	NOT LISTED
	Mine Loc:	- -	Mine ID:	NONE
	Operator:	DV Gravel & Exploration, LLC	Contractor ID:	C0062
	Contact:	Daniel Groth	Workers:	1
	Address:	564 Salem Way	Products:	
		Eureka, NV 89316	County:	ELKO (007)

76.	Operation:	Nevada North Lithium Project	Type:	DRILLING
	Mine Loc:	SEC - T - R	Mine ID:	NONE
	Operator:	Legarza Exploration LLC	Contractor ID:	QIL
	Contact:	Billy Arthur	Workers:	5
	Address:	P. O. Box 1689	Products:	
		Elko, NV 89801	County:	ELKO (007)

Active Mines Directory for 2025

ELKO (007)

77.	Operation:	Nevada North Lithium Project	Type:	DRILLING
	Mine Loc:	SEC - T - R	Mine ID:	NONE
	Operator:	Premier Drilling - Rig #C140	Contractor ID:	B3535
	Contact:	Denny Robblee	Workers:	4
	Address:	2021 Meadow Ridge Drive	Products:	
		Elko, NV 89801	County:	ELKO (007)

78.	Operation:	Nevada North Lithium Project	Type:	DRILLING
	Mine Loc:	SEC - T - R	Mine ID:	NONE
	Operator:	Surge Battery Metals	Contractor ID:	
	Contact:	Greg Reimer	Workers:	3
	Address:	300-1455 Bellevue Ave	Products:	
		West Vancouver, BC, Canada, V7T 1C3	County:	ELKO (007)

79.	Operation:	Nevada North Lithium Project	Type:	DRILLING
	Mine Loc:	SEC - T - R	Mine ID:	NONE
	Operator:	Universal Engineering Sciences UES	Contractor ID:	C0013
	Contact:	Dwight Smith	Workers:	1
	Address:	6995 Sierra Center Parkway	Products:	
		Reno, NV 89501	County:	ELKO (007)

80.	Operation:	Nevada North Lithium Project	Type:	DRILLING
	Mine Loc:	SEC - T - R	Mine ID:	NONE
	Operator:	Walsh Reclamation, Inc	Contractor ID:	6SV
	Contact:	TROY HAWKINS	Workers:	2
	Address:	774 Fir Street	Products:	
		Elko, NV 89801	County:	ELKO (007)

Active Mines Directory for 2025

ELKO (007)

81.	Operation:	Pardo Quarry	Type:	OTHER METHODS
	Mine Loc:	SEC 21 - T35N - R56E	Mine ID:	2602292
	Operator:	Harney Rock & Paving Company	Contractor ID:	
	Contact:	Joe McNeal	Workers:	1
	Address:	PO Box 800	Products:	AGGREGATE; SAND; SAND/GRAVEL
		Hines, OR 97738	County:	ELKO (007)

82.	Operation:	Pilot Peak	Type:	QUARRY-LIMESTONE
	Mine Loc:	SEC 14, 23 - T34N - R68E	Mine ID:	2601906
	Operator:	BRAHMA GROUP INC	Contractor ID:	H409
	Contact:	Anthony Hayden	Workers:	10
	Address:	1132 WEST 500 SOUTH	Products:	QUICK LIME
		SALT LAKE CITY, UT 84101	County:	ELKO (007)

83.	Operation:	Pilot Peak	Type:	QUARRY-LIMESTONE
	Mine Loc:	SEC 14, 23 - T34N - R68E	Mine ID:	2601906
	Operator:	GRAYMONT WESTERN USA INC.	Contractor ID:	2601906
	Contact:	DOUG HELD	Workers:	71
	Address:	PO BOX 2520	Products:	QUICK LIME
		WENDOVER, NV 89883	County:	ELKO (007)

84.	Operation:	Pilot Peak	Type:	QUARRY-LIMESTONE
	Mine Loc:	SEC 14, 23 - T34N - R68E	Mine ID:	2601906
	Operator:	Guy Nielson Company Industrial Division Inc	Contractor ID:	D8C
	Contact:	Casey McCarty	Workers:	30
	Address:	P. O. Box 2029	Products:	QUICK LIME
		Pocatello, ID 83206	County:	ELKO (007)

Active Mines Directory for 2025

ELKO (007)

85.	Operation:	Pilot Peak	Type:	QUARRY-LIMESTONE
	Mine Loc:	SEC 14, 23 - T34N - R68E	Mine ID:	2601906
	Operator:	LONESTAR SIERRA LLC	Contractor ID:	B4231
	Contact:		Workers:	0
	Address:	1820 W ORANGEWOOD AVE	Products:	QUICK LIME
		SUITE 112		
		ORANCE, CA 92868	County:	ELKO (007)

86.	Operation:	Pilot Peak	Type:	QUARRY-LIMESTONE
	Mine Loc:	SEC 14, 23 - T34N - R68E	Mine ID:	2601906
	Operator:	Ram Enterprise, Inc.	Contractor ID:	NLD
	Contact:	John West	Workers:	20
	Address:	1225 West Main Street	Products:	QUICK LIME
		Elko, NV 89801	County:	ELKO (007)

87.	Operation:	Pinion-Railroad	Type:	DRILLING
	Mine Loc:	SEC 22,27,24,25,26 - T30&29N - R53E	Mine ID:	NONE
	Operator:	Gold Standard Ventures (ORLA Mining)	Contractor ID:	
	Contact:	Donald Dwyer	Workers:	12
	Address:	P. O. Box 1897	Products:	
		Elko, NV 89803	County:	ELKO (007)

88.	Operation:	PORTABLE #2	Type:	CRUSHING
	Mine Loc:	2 - T24N - R51E	Mine ID:	4202085
	Operator:	Progressive Contracting, Inc.	Contractor ID:	HXM
	Contact:	Milo Richins	Workers:	16
	Address:	P.O. Box 1930	Products:	BARITE
		ST George, UT 84771	County:	ELKO (007)

Active Mines Directory for 2025

ELKO (007)

89.	Operation:	Rossi Crusher	Type:	OTHER METHODS
	Mine Loc:	SEC 15, 22 - T37N - R49E	Mine ID:	2602735
	Operator:	NA Degerstrom Inc.	Contractor ID:	
	Contact:	Matt Coffin	Workers:	5
	Address:	3303 N Sullivan Road	Products:	BARITE
		Spokane Valley, WA 99216	County:	ELKO (007)

90.	Operation:	Rossi Crusher	Type:	OTHER METHODS
	Mine Loc:	SEC 15, 22 - T37N - R49E	Mine ID:	2602735
	Operator:	WESCO	Contractor ID:	NFU
	Contact:	Jared Fredrick	Workers:	5
	Address:	3135 S Richmond Street	Products:	BARITE
		Salt Lake City, UT 84106	County:	ELKO (007)

91.	Operation:	Rossi Jig Plant	Type:	BENCH
	Mine Loc:	SEC 22 - T37N - R49E	Mine ID:	2602239
	Operator:	HALLIBURTON ENERGY SERVICES	Contractor ID:	
	Contact:	BEN FOWLER	Workers:	8
	Address:	912 DUNPHY RANCH ROAD	Products:	BARITE
		BATTLE MOUNTAIN, NV 89820	County:	ELKO (007)

92.	Operation:	Rossi Jig Plant	Type:	BENCH
	Mine Loc:	SEC 22 - T37N - R49E	Mine ID:	2602239
	Operator:	NA Degerstrom Inc.	Contractor ID:	
	Contact:	Matt Coffin	Workers:	5
	Address:	3303 N Sullivan Road	Products:	BARITE
		Spokane Valley, WA 99216	County:	ELKO (007)

Active Mines Directory for 2025

ELKO (007)

93.	Operation:	Ruby Mountain Rock & Ready Mix	Type:	SAND & GRAVEL
	Mine Loc:	SEC 26 - T33N - R56E	Mine ID:	2602571
	Operator:	93 Construction Company	Contractor ID:	C5531
	Contact:	Nick Winter	Workers:	4
	Address:	128 Glenvista Dr	Products:	LEACH ROCK; SAND; SAND/GRAVEL; TOP SOIL
		Spring Creek, NV 89815	County:	ELKO (007)

94.	Operation:	Ruby Mountain Rock & Ready Mix	Type:	SAND & GRAVEL
	Mine Loc:	SEC 26 - T33N - R56E	Mine ID:	2602571
	Operator:	Ruby Mountain Rock & Ready-Mix, LLC	Contractor ID:	
	Contact:	Richard Williams	Workers:	17
	Address:	1155 Chimney Creed Rd	Products:	LEACH ROCK; SAND; SAND/GRAVEL; TOP SOIL
		Spring Creek, NV 89815	County:	ELKO (007)

95.	Operation:	South Railroad	Type:	CORE DRILLING
	Mine Loc:	28 - 31N - 53E	Mine ID:	NONE
	Operator:	Boart Longyear Co - Rig #76	Contractor ID:	Y12
	Contact:	Art Steelman	Workers:	9
	Address:	P. O. Box 2748	Products:	CORE
		Elko, NV 89803	County:	ELKO (007)

96.	Operation:	South Railroad	Type:	CORE DRILLING
	Mine Loc:	28 - 31N - 53E	Mine ID:	NONE
	Operator:	Envirotech Drilling LLC - Rig #106	Contractor ID:	V408
	Contact:	Jesse Galingo	Workers:	3
	Address:	900 E 4th Street	Products:	CORE
		Winnemucca, NV 89445	County:	ELKO (007)

Active Mines Directory for 2025

ELKO (007)

97.	Operation:	South Railroad	Type:	CORE DRILLING
	Mine Loc:	28 - 31N - 53E	Mine ID:	NONE
	Operator:	Gold Standard Ventures (ORLA Mining)	Contractor ID:	
	Contact:	Donald Dwyer	Workers:	13
	Address:	P. O. Box 1897	Products:	CORE
		Elko, NV 89803	County:	ELKO (007)

98.	Operation:	South Railroad	Type:	CORE DRILLING
	Mine Loc:	28 - 31N - 53E	Mine ID:	NONE
	Operator:	Legacy Drilling LLC - Rig #66	Contractor ID:	C6137
	Contact:	Shane Johnsmeyer	Workers:	7
	Address:	PO Box 2170	Products:	CORE
		Elko, NV 89803	County:	ELKO (007)

99.	Operation:	South Railroad	Type:	CORE DRILLING
	Mine Loc:	28 - 31N - 53E	Mine ID:	NONE
	Operator:	National EWP Inc. - Rig #188	Contractor ID:	A0509
	Contact:	Mike Coderre	Workers:	0
	Address:	3707 Manzanita Lane	Products:	CORE
		Elko, NV 89801	County:	ELKO (007)

100.	Operation:	South Railroad	Type:	CORE DRILLING
	Mine Loc:	28 - 31N - 53E	Mine ID:	NONE
	Operator:	National EWP, Inc.	Contractor ID:	A0509
	Contact:	Dylan Thompson	Workers:	0
	Address:	3707 Manzanita Ln	Products:	CORE
		Elko, NV 89801	County:	ELKO (007)

Active Mines Directory for 2025

ELKO (007)

101.	Operation:	South Railroad	Type:	CORE DRILLING
	Mine Loc:	28 - 31N - 53E	Mine ID:	NONE
	Operator:	Stockholm Precision Tools USA, LLC	Contractor ID:	C7212
	Contact:	Johnnie Noble	Workers:	1
	Address:	1074 Idaho Street	Products:	CORE
		Suite 130		
		Elko, NV 89801	County:	ELKO (007)

102.	Operation:	South Railroad	Type:	CORE DRILLING
	Mine Loc:	28 - 31N - 53E	Mine ID:	NONE
	Operator:	Timberline Drilling Inc. - Rig #CS3001-02	Contractor ID:	W152
	Contact:	Tony Moore	Workers:	8
	Address:	2740 Last Chance	Products:	CORE
		Elko, NV 89801	County:	ELKO (007)

103.	Operation:	South Railroad	Type:	CORE DRILLING
	Mine Loc:	28 - 31N - 53E	Mine ID:	NONE
	Operator:	Walsh Reclamation, Inc	Contractor ID:	6SV
	Contact:	TROY HAWKINS	Workers:	6
	Address:	774 Fir Street	Products:	CORE
		Elko, NV 89801	County:	ELKO (007)

104.	Operation:	SSX Underground Mine	Type:	OTHER METHODS
	Mine Loc:	SEC 33 - T41N - R54E	Mine ID:	2602299
	Operator:	First Drilling - Rig #20HH-2	Contractor ID:	GA1
	Contact:	Kyle Rhoderick	Workers:	21
	Address:	P. O. Box 1167	Products:	GOLD
		Montrose, CO 81402	County:	ELKO (007)

Active Mines Directory for 2025

ELKO (007)

105.	Operation:	SSX Underground Mine	Type:	OTHER METHODS
	Mine Loc:	SEC 33 - T41N - R54E	Mine ID:	2602299
	Operator:	First Drilling - Rig #20HH-3	Contractor ID:	GA1
	Contact:	Kyle Rhoderick	Workers:	21
	Address:	P. O. Box 1167	Products:	GOLD
		Montrose, CO 81402	County:	ELKO (007)

106.	Operation:	SSX Underground Mine	Type:	OTHER METHODS
	Mine Loc:	SEC 33 - T41N - R54E	Mine ID:	2602299
	Operator:	First Drilling - Rig #20HH-4	Contractor ID:	GA1
	Contact:	Kyle Rhoderick	Workers:	21
	Address:	P. O. Box 1167	Products:	GOLD
		Montrose, CO 81402	County:	ELKO (007)

107.	Operation:	SSX Underground Mine	Type:	OTHER METHODS
	Mine Loc:	SEC 33 - T41N - R54E	Mine ID:	2602299
	Operator:	FIRST MAJESTIC	Contractor ID:	
	Contact:	KEITH NEUMEYER	Workers:	6
	Address:	HC 31 BOX 78	Products:	GOLD
		ELKO, NV 89801	County:	ELKO (007)

108.	Operation:	SSX Underground Mine	Type:	OTHER METHODS
	Mine Loc:	SEC 33 - T41N - R54E	Mine ID:	2602299
	Operator:	Major Drilling America, Inc - Rig #092-005	Contractor ID:	K921
	Contact:	Kevin Smith	Workers:	7
	Address:	2200 South 4000 West	Products:	GOLD
		Salt Lake City, UT 84120	County:	ELKO (007)

Active Mines Directory for 2025

ELKO (007)

109.	Operation:	SSX Underground Mine	Type:	OTHER METHODS
	Mine Loc:	SEC 33 - T41N - R54E	Mine ID:	2602299
	Operator:	Nasco Ind Svcs & Supply, LLC - Rig #FA0042	Contractor ID:	B5151
	Contact:	Mitch Pluid	Workers:	7
	Address:	1677 E Miles Ave	Products:	GOLD
		Hayden Lake, ID 83835	County:	ELKO (007)

110.	Operation:	SSX Underground Mine	Type:	OTHER METHODS
	Mine Loc:	SEC 33 - T41N - R54E	Mine ID:	2602299
	Operator:	Redi Services LLC	Contractor ID:	M586
	Contact:	Clint Condos	Workers:	0
	Address:	2080 Griffin St	Products:	GOLD
		Carlin, NV 89822	County:	ELKO (007)

111.	Operation:	SSX Underground Mine	Type:	OTHER METHODS
	Mine Loc:	SEC 33 - T41N - R54E	Mine ID:	2602299
	Operator:	Timberline Drilling Inc. - Rig #U6-01	Contractor ID:	W152
	Contact:	Kurt Tresham	Workers:	9
	Address:	2740 Last Chance Rd	Products:	GOLD
		Elko, NV 89801	County:	ELKO (007)

112.	Operation:	SSX Underground Mine	Type:	OTHER METHODS
	Mine Loc:	SEC 33 - T41N - R54E	Mine ID:	2602299
	Operator:	Timberline Drilling Inc. - Rig #U8-10	Contractor ID:	W152
	Contact:	Kurt Tresham	Workers:	9
	Address:	2740 Last Chance	Products:	GOLD
		Elko, NV 89801	County:	ELKO (007)

Active Mines Directory for 2025

ELKO (007)

113.	Operation:	SSX Underground Mine	Type:	OTHER METHODS
	Mine Loc:	SEC 33 - T41N - R54E	Mine ID:	2602299
	Operator:	Timberline Drilling Inc. - Rig #U8-22	Contractor ID:	W152
	Contact:	Kurt Tresham	Workers:	9
	Address:	2740 Last Chance Rd	Products:	GOLD
		Elko, NV 89801	County:	ELKO (007)

114.	Operation:	Surge Battery Metals	Type:	NOT LISTED
	Mine Loc:	18 - 44N - 64E	Mine ID:	NONE
	Operator:	Boart Longyear Co	Contractor ID:	Y12
	Contact:	Ryan Douglass	Workers:	3
	Address:	2455 South 3600 West	Products:	
		Salt Lake City, UT 84119	County:	ELKO (007)

115.	Operation:	Surge Battery Metals	Type:	NOT LISTED
	Mine Loc:	18 - 44N - 64E	Mine ID:	NONE
	Operator:	Tonatec Exploration LLC - Rig #LF-80	Contractor ID:	R943
	Contact:	Justin Semadeni	Workers:	9
	Address:	PO Box 951094	Products:	
		South Jordan, UT 84095	County:	ELKO (007)

116.	Operation:	Tijuana John	Type:	DRILLING
	Mine Loc:	19 - 47N - 66E	Mine ID:	NONE
	Operator:	Alloy Drilling, LLC Rig #LF160-2	Contractor ID:	C5283
	Contact:	Paul Horschel	Workers:	7
	Address:	6577 Idaho Street	Products:	
		Po Box 2690		
		Elko, NV 89803	County:	ELKO (007)

Active Mines Directory for 2025

ELKO (007)

117.	Operation:	Tijuana John	Type:	DRILLING
	Mine Loc:	19 - 47N - 66E	Mine ID:	NONE
	Operator:	CP Resources Corp	Contractor ID:	
	Contact:	Caleb Stroup	Workers:	7
	Address:	6170 Mae Ann Ave	Products:	
		Suite 3		
		Reno, NV 89523	County:	ELKO (007)

118.	Operation:	Tobar Pit	Type:	SAND & GRAVEL
	Mine Loc:	- -	Mine ID:	NONE
	Operator:	DV Gravel & Exploration, LLC	Contractor ID:	C0062
	Contact:	Daniel Groth	Workers:	3
	Address:	564 Salem Way	Products:	
		Eureka, NV 89316	County:	ELKO (007)

119.	Operation:	Vega Portable Crusher #1	Type:	SAND & GRAVEL
	Mine Loc:	SEC 3 - T35N - R57E	Mine ID:	2601862
	Operator:	Vega Construction & Trucking Co.	Contractor ID:	
	Contact:	Manuel Vega Jr	Workers:	11
	Address:	P. O. Box 1630	Products:	AGGREGATE
		Elko, NV 89803	County:	ELKO (007)

120.	Operation:	Victoria Mine	Type:	OTHER METHODS
	Mine Loc:	SEC 5 - T28N - R66E	Mine ID:	2601317
	Operator:	Energy Metal Resources	Contractor ID:	
	Contact:	Chris Neilson	Workers:	6
	Address:	241 Ridge Street Rd	Products:	COPPER
		Suite 210		
		Reno, NV 89501	County:	ELKO (007)

Active Mines Directory for 2025

ELKO (007)

121.	Operation:	Victoria Mine	Type:	OTHER METHODS
	Mine Loc:	SEC 5 - T28N - R66E	Mine ID:	2601317
	Operator:	Foraco Corp DBA Foraco Drilling Rig# 20-0001	Contractor ID:	C8566
	Contact:	Rocky McLellan	Workers:	12
	Address:	709 N 400 W Suite 1	Products:	COPPER
		North Salt Lake City, UT 84054	County:	ELKO (007)

122.	Operation:	Victoria Mine	Type:	OTHER METHODS
	Mine Loc:	SEC 5 - T28N - R66E	Mine ID:	2601317
	Operator:	Sims 360 Health and Safety Solutions	Contractor ID:	C2943
	Contact:	Lara Sims	Workers:	1
	Address:	412 Mussel Shell	Products:	COPPER
		PO Box 594		
		Yerington, NV 89447	County:	ELKO (007)

123.	Operation:	Wash Plant	Type:	SAND & GRAVEL
	Mine Loc:	SEC 3 - T35N - R57	Mine ID:	2602639
	Operator:	Vega Construction & Trucking Co.	Contractor ID:	
	Contact:	Manuel Vega Jr	Workers:	11
	Address:	P. O. Box 1630	Products:	AGGREGATE
		Elko, NV 89803	County:	ELKO (007)

124.	Operation:	Wood Gultch - Western Exploration	Type:	NOT LISTED
	Mine Loc:	1-36 - 34/35 N - 20/30	Mine ID:	NONE
	Operator:	Envirotech Drilling LLC - Rig#126	Contractor ID:	V408
	Contact:	Shawn Mikelson	Workers:	3
	Address:	900 E 4th Street	Products:	
		Winnemucca, NV	County:	ELKO (007)

ELKO (007) Total Number of Operations : 124

Total Number of Workers : 3,053

Active Mines Directory for 2025

ESMERALDA (009)

1.	Operation:	1451 ORMAT Nevada-Pearl Project	Type:	DRILLING
	Mine Loc:	22 - 1S - 40E	Mine ID:	NONE
	Operator:	Major Drilling America, Inc - Rig#100027	Contractor ID:	K921
	Contact:	Shaun Fleming	Workers:	12
	Address:	2200 South 4000 West	Products:	
		Salt Lake City, UT 84120	County:	ESMERALDA (009)

2.	Operation:	A-ACE MINE EXPLORATION PROJECT	Type:	NOT LISTED
	Mine Loc:	30 - 3N - 42E	Mine ID:	NONE
	Operator:	GEOLYTHIC LLC	Contractor ID:	
	Contact:	ANTHONY ZINGARELLI	Workers:	5
	Address:	8615 FREEPORT PARKWAY	Products:	
		#170		
		IRVING, TX 75063	County:	ESMERALDA (009)

3.	Operation:	ALKALI SAND PIT	Type:	SCREENING
	Mine Loc:	SEC 25 - T1S - R41E	Mine ID:	2602487
	Operator:	HD Drilling LLC - Rig #201	Contractor ID:	A5422
	Contact:	Joseph DeBoer	Workers:	3
	Address:	6380 Germain Drive	Products:	SAND
		Winnemucca, NV 89445	County:	ESMERALDA (009)

4.	Operation:	Bitterroot Resources	Type:	DRILLING
	Mine Loc:	- -	Mine ID:	NONE
	Operator:	HD Drilling LLC - Rig #201	Contractor ID:	A5422
	Contact:	Joseph DeBoer	Workers:	3
	Address:	6380 Germain Drive	Products:	
		Winnemucca, NV 89445	County:	ESMERALDA (009)

Active Mines Directory for 2025

ESMERALDA (009)

5.	Operation:	BLACKJACK	Type:	OTHER METHODS
	Mine Loc:	25 - 1N - 42E	Mine ID:	NONE
	Operator:	Tristan Otteson	Contractor ID:	
	Contact:	Tristan Otteson	Workers:	1
	Address:	P.O. Box 3212	Products:	TURQUOISE
		Tonopah, NV 89049	County:	ESMERALDA (009)

6.	Operation:	Buster Mine	Type:	NOT LISTED
	Mine Loc:	- 55N - 39E	Mine ID:	2601370
	Operator:	Merritt Construction Inc.	Contractor ID:	AHE
	Contact:	Dick Merritt	Workers:	1
	Address:	P.O. Box 434	Products:	
		Hawthorne, NV 89415	County:	ESMERALDA (009)

7.	Operation:	Buster Mine	Type:	NOT LISTED
	Mine Loc:	- 55N - 39E	Mine ID:	2601370
	Operator:	Nubian Resources	Contractor ID:	
	Contact:	Koby Kushner	Workers:	15
	Address:	312 2010-A Harbison Drive	Products:	
		Vacaville, CA 95687	County:	ESMERALDA (009)

8.	Operation:	Columbia Gold Mines	Type:	NOT LISTED
	Mine Loc:	25,36 - 2S - 42E	Mine ID:	2602743
	Operator:	Columbia Gold Mines LTD - Patrick Hughes	Contractor ID:	
	Contact:	Patrick Hughes	Workers:	2
	Address:	PO Box 369	Products:	
		Goldfield, NV 89013	County:	ESMERALDA (009)

Active Mines Directory for 2025

ESMERALDA (009)

9.	Operation:	Ella Mae	Type:	OTHER METHODS
	Mine Loc:	SEC 31 - T4N - R38E	Mine ID:	NONE
	Operator:	Tristan Otteson	Contractor ID:	
	Contact:	Tristan Otteson	Workers:	1
	Address:	P.O. Box 3212	Products:	TURQUOISE
		Tonopah, NV 89049	County:	ESMERALDA (009)

10.	Operation:	Fairway Exploration Project	Type:	NOT LISTED
	Mine Loc:	8,9,16,17,21,27,28,33,34 - 1N - 36E	Mine ID:	NONE
	Operator:	HD Drilling LLC - Rig #201	Contractor ID:	A5422
	Contact:	Joseph DeBoer	Workers:	3
	Address:	6380 Germain Drive	Products:	
		Winnemucca, NV 89445	County:	ESMERALDA (009)

11.	Operation:	Gold Point	Type:	DRILLING
	Mine Loc:	SEC 1,12,3,9,10 - T7S - R41E	Mine ID:	NONE
	Operator:	Merritt Construction Inc.	Contractor ID:	AHE
	Contact:	Dick Merritt	Workers:	2
	Address:	P.O. Box 434	Products:	
		Hawthorne, NV 89415	County:	ESMERALDA (009)

12.	Operation:	Gold Point	Type:	DRILLING
	Mine Loc:	SEC 1,12,3,9,10 - T7S - R41E	Mine ID:	NONE
	Operator:	True North Drilling - Rig # IF90	Contractor ID:	C6241
	Contact:	Shane Bell	Workers:	10
	Address:	29059 N Calcite Way	Products:	
		San Tan Valley, AZ 85143	County:	ESMERALDA (009)

Active Mines Directory for 2025

ESMERALDA (009)

13.	Operation:	Goldfield	Type:	ORE PROCESSING
	Mine Loc:	- -	Mine ID:	2602897
	Operator:	Gemfield Resources LLC	Contractor ID:	
	Contact:	Boris Kotlyar	Workers:	10
	Address:	6 Aluminum Street	Products:	
		Goldfield, NV 89013	County:	ESMERALDA (009)

14.	Operation:	Goldfield Basin	Type:	NOT LISTED
	Mine Loc:	4 - 6S - 42E	Mine ID:	2602872
	Operator:	Beach Mining LLC	Contractor ID:	
	Contact:	Newell Anderson	Workers:	5
	Address:	316 California Ave	Products:	GOLD; SILVER
		#685		
		Reno, NV 89509	County:	ESMERALDA (009)

15.	Operation:	Grefco Mine & Mill	Type:	MULTIPLE BENCH
	Mine Loc:	SEC MULTI - T2N - R34E	Mine ID:	2600125
	Operator:	GREFCO MINERALS INC	Contractor ID:	2600125
	Contact:	ROCKY TORGRIMSON	Workers:	12
	Address:	P O BOX 288	Products:	DIATOMITE
		MINA, NV 89422	County:	ESMERALDA (009)

16.	Operation:	Heart of Nature Mine	Type:	CRUSHING SCREENING
	Mine Loc:	SEC 29 - T1N - R38E	Mine ID:	2602599
	Operator:	ABM Mining LLC	Contractor ID:	
	Contact:	JAIME MARTINEZ	Workers:	4
	Address:	34710 7TH STANDARD ROAD	Products:	SULPHUR
		BAKERSFIELD, CA 93314	County:	ESMERALDA (009)

Active Mines Directory for 2025

ESMERALDA (009)

17.	Operation:	Ioneer Rhyolite Ridge Project	Type:	DRILLING REVERSE CIRCULATION
	Mine Loc:	7, 33, 34 - 1S, 2S - 37E	Mine ID:	NONE
	Operator:	Alford Drilling - Rig #320	Contractor ID:	B9817
	Contact:	Jesse Arthur	Workers:	9
	Address:	PO Box 2142	Products:	
		Elko, NV 89803	County:	ESMERALDA (009)

18.	Operation:	Lida Hills	Type:	NOT LISTED
	Mine Loc:	1,5,6 - 6S - 40E	Mine ID:	NONE
	Operator:	Boart Longyear Co - Rig #BK-86	Contractor ID:	Y12
	Contact:	Brian Maher	Workers:	3
	Address:	7103 W. Augusta Ave	Products:	
		PO Box 3175		
		Incline Village, NV 89450	County:	ESMERALDA (009)

19.	Operation:	Lida Hills	Type:	NOT LISTED
	Mine Loc:	1,5,6 - 6S - 40E	Mine ID:	NONE
	Operator:	Nielsen Exploration LLC	Contractor ID:	C4985
	Contact:	Matt Bell	Workers:	1
	Address:	860 E 4th street	Products:	
		Winnemucca, NV 89445	County:	ESMERALDA (009)

20.	Operation:	Lone Mountain Mine	Type:	OTHER METHODS
	Mine Loc:	SEC 7, 18 - T1N - R41E	Mine ID:	2602785
	Operator:	LONE MOUNTAIN MINING LLC	Contractor ID:	2602785
	Contact:	TRISTINE SMITH	Workers:	1
	Address:	600 QUEENSRIDGE COURT	Products:	TURQUOISE
		LAS VEGAS, NV 89155	County:	ESMERALDA (009)

Active Mines Directory for 2025

ESMERALDA (009)

21.	Operation:	Power Lithium Project	Type:	NOT LISTED
	Mine Loc:	7,8,17,18 - 3N - 41E	Mine ID:	NONE
	Operator:	Falcon Drilling, Inc. - Rig #F-3000-7	Contractor ID:	A5356
	Contact:	Jeffrey Eitzmann	Workers:	9
	Address:	1 Carry Way	Products:	
		Carson City, NV 89706	County:	ESMERALDA (009)

22.	Operation:	RAH Genesis	Type:	CRUSHING
	Mine Loc:	SEC 32 - T1N - R32E	Mine ID:	2602733
	Operator:	Regenerative Minerals	Contractor ID:	
	Contact:	Ron Hansen	Workers:	0
	Address:	PO Box 31	Products:	SULPHUR
		Lewiston, UT 84320	County:	ESMERALDA (009)

23.	Operation:	Royston Patented Claims	Type:	OTHER METHODS
	Mine Loc:	6 - 5N - 40E	Mine ID:	NONE
	Operator:	Tony & Trenton Ottesson	Contractor ID:	
	Contact:	Tony Ottesson	Workers:	2
	Address:	11230 East Sarannah Avenue	Products:	
		Mesa, AZ 85212	County:	ESMERALDA (009)

24.	Operation:	Rulco Mine	Type:	NOT LISTED
	Mine Loc:	29 - -	Mine ID:	2602909
	Operator:	Clark and Young Excavation LLC	Contractor ID:	
	Contact:	Robert Macdonald	Workers:	5
	Address:	PO Box 1888	Products:	
		WallaWalla, WA 99362	County:	ESMERALDA (009)

Active Mines Directory for 2025

ESMERALDA (009)

25.	Operation:	Silver Peak Operations	Type:	PROCESSING
	Mine Loc:	SEC 21 - T2S - R39E	Mine ID:	2600709
	Operator:	ALBEMARLE CORP	Contractor ID:	2600709
	Contact:	Scott Thibodeaux	Workers:	70
	Address:	PO BOX 98	Products:	LITHIUM
		SILVER PEAK, NV 89047	County:	ESMERALDA (009)

26.	Operation:	Silver Peak Operations	Type:	PROCESSING
	Mine Loc:	SEC 21 - T2S - R39E	Mine ID:	2600709
	Operator:	Boart Longyear Co - Rig # LK-12	Contractor ID:	Y12
	Contact:	Jay Christensen	Workers:	14
	Address:	2455 South 3600 West	Products:	LITHIUM
		Salt Lake City, UT 84119	County:	ESMERALDA (009)

27.	Operation:	Silver Peak Operations	Type:	PROCESSING
	Mine Loc:	SEC 21 - T2S - R39E	Mine ID:	2600709
	Operator:	Boart Longyear Co - Rig # LK-24	Contractor ID:	Y12
	Contact:	Brian Nordgren	Workers:	9
	Address:	2455 South 3600 West	Products:	LITHIUM
		Salt Lake City, UT 84119	County:	ESMERALDA (009)

28.	Operation:	Silver Peak Operations	Type:	PROCESSING
	Mine Loc:	SEC 21 - T2S - R39E	Mine ID:	2600709
	Operator:	Brahma Group Inc.	Contractor ID:	H409
	Contact:	Travis Clark	Workers:	30
	Address:	1132 South 500 West	Products:	LITHIUM
		Salt Lake City, UT 84101	County:	ESMERALDA (009)

Active Mines Directory for 2025

ESMERALDA (009)

29.	Operation:	Silver Peak Operations	Type:	PROCESSING
	Mine Loc:	SEC 21 - T2S - R39E	Mine ID:	2600709
	Operator:	Conam Construction Co	Contractor ID:	YQE
	Contact:	Bryon Hatley	Workers:	10
	Address:	301 W Northern Lights Blvd	Products:	LITHIUM
		300		
		Anchorage, AK 99503	County:	ESMERALDA (009)

30.	Operation:	Silver Peak Operations	Type:	PROCESSING
	Mine Loc:	SEC 21 - T2S - R39E	Mine ID:	2600709
	Operator:	National EWP Inc. - Rig #164	Contractor ID:	A0509
	Contact:	David Haas	Workers:	24
	Address:	580 West Silver Street	Products:	LITHIUM
		Elko, NV 89801	County:	ESMERALDA (009)

31.	Operation:	Silver Peak Operations	Type:	PROCESSING
	Mine Loc:	SEC 21 - T2S - R39E	Mine ID:	2600709
	Operator:	National EWP Inc. - Rig# 163	Contractor ID:	A0509
	Contact:	Jeff Hacking	Workers:	12
	Address:	3707 Manzanita Drive	Products:	LITHIUM
		Elko, NV 89801	County:	ESMERALDA (009)

32.	Operation:	Silver Peak Operations	Type:	PROCESSING
	Mine Loc:	SEC 21 - T2S - R39E	Mine ID:	2600709
	Operator:	R F MacDonald Company	Contractor ID:	2SD
	Contact:	Dave Cleese	Workers:	3
	Address:	99 Megabyte Drive	Products:	LITHIUM
		Sparks, NV 89434	County:	ESMERALDA (009)

Active Mines Directory for 2025

ESMERALDA (009)

33.	Operation:	Silver Peak Operations	Type:	PROCESSING
	Mine Loc:	SEC 21 - T2S - R39E	Mine ID:	2600709
	Operator:	SanRoc Inc.	Contractor ID:	C2203
	Contact:	Robert Wethern	Workers:	25
	Address:	PO Box 186	Products:	LITHIUM
		Silver Peak, NV 89047	County:	ESMERALDA (009)

34.	Operation:	South Lida Hills-CLOSED	Type:	NOT LISTED
	Mine Loc:	7,8 - TWP 65 - 41E	Mine ID:	NONE
	Operator:	Kinross Gold , U.S.A., Inc.	Contractor ID:	
	Contact:	Josh Ellis	Workers:	3
	Address:	P. O. Box 19686	Products:	
		1150 Financial Boulevard		
		Reno, NV 89502	County:	ESMERALDA (009)

35.	Operation:	Thunderbird	Type:	OTHER METHODS
	Mine Loc:	SEC 32 - T5S - R41E	Mine ID:	NONE
	Operator:	Tristan Otteson	Contractor ID:	
	Contact:	Tristan Otteson	Workers:	1
	Address:	P.O. Box 3212	Products:	TURQUOISE
		Tonopah, NV 89049	County:	ESMERALDA (009)

36.	Operation:	Titan	Type:	NOT LISTED
	Mine Loc:	7,8 - 65 - 41E	Mine ID:	NONE
	Operator:	Kinross Gold , U.S.A., Inc.	Contractor ID:	
	Contact:	Josh Ellis	Workers:	3
	Address:	P. O. Box 19686	Products:	
		1150 Financial Boulevard		
		Reno, NV 89502	County:	ESMERALDA (009)

Active Mines Directory for 2025

ESMERALDA (009)

37.	Operation:	Tonopah Flats	Type:	DRILLING
	Mine Loc:	2,4,10-15.21-26,33,35,36 - 3N - 41E	Mine ID:	NONE
	Operator:	True North Drilling - Rig # IF90	Contractor ID:	C6241
	Contact:	Shane Bell	Workers:	10
	Address:	29059 N Calcite Way	Products:	
		San Tan Valley, AZ 85143	County:	ESMERALDA (009)

ESMERALDA (009) Total Number of Operations : 37

Total Number of Workers : 333

Active Mines Directory for 2025

EUREKA (011)

1.	Operation:	1494 Barrick Gold Exploration	Type:	NOT LISTED
	Mine Loc:	29 - 26N - 49E	Mine ID:	NONE
	Operator:	Major Drilling America, Inc - Rig #036-014	Contractor ID:	K921
	Contact:	Shaun Fleming	Workers:	32
	Address:	2200 South 4000 West	Products:	
		Salt Lake City, UT 84120	County:	EUREKA (011)

2.	Operation:	1494 Barrick Gold Exploration	Type:	NOT LISTED
	Mine Loc:	29 - 26N - 49E	Mine ID:	NONE
	Operator:	Major Drilling America, Inc - Rig #036-017	Contractor ID:	K921
	Contact:	Shaun Fleming	Workers:	32
	Address:	2200 South 4000 West	Products:	
		Salt Lake City, UT 84120	County:	EUREKA (011)

3.	Operation:	Ames Backfill Portable Crusher	Type:	CRUSHING
	Mine Loc:	SEC - T - R	Mine ID:	2602728
	Operator:	Ames Construction	Contractor ID:	
	Contact:	Pat Brooke	Workers:	20
	Address:	2070 Griffin Street	Products:	SAND/GRAVEL
		Carlin, NV 89801	County:	EUREKA (011)

4.	Operation:	Archimedes U/G	Type:	NOT LISTED
	Mine Loc:	10 - 19N - 53E	Mine ID:	2602912
	Operator:	I-80 Gold Corp/Ruby Hill Mining Company, LLC	Contractor ID:	
	Contact:	Paul Chawrun	Workers:	20
	Address:	5190 Neil Road	Products:	
		Suite 460		
		Reno, NV 89502	County:	EUREKA (011)

Active Mines Directory for 2025

EUREKA (011)

5.	Operation:	Archimedes U/G	Type:	NOT LISTED
	Mine Loc:	10 - 19N - 53E	Mine ID:	2602912
	Operator:	Small Mine Development LLC	Contractor ID:	A3V
	Contact:	Yancy Shupe	Workers:	32
	Address:	670 East Riverpark Lane	Products:	
		Suite 100		
		Boise, ID 83706	County:	EUREKA (011)

6.	Operation:	Archimedes U/G	Type:	NOT LISTED
	Mine Loc:	10 - 19N - 53E	Mine ID:	2602912
	Operator:	Swick Mine Srvs (Swick Drilling) Rig #4048	Contractor ID:	W155
	Contact:	Scott Watkins	Workers:	14
	Address:	1018 Beardsley Place	Products:	
		Suite A		
		Salt Lake City, UT 84119	County:	EUREKA (011)

7.	Operation:	Archimedes U/G	Type:	NOT LISTED
	Mine Loc:	10 - 19N - 53E	Mine ID:	2602912
	Operator:	Swick Mine Srvs (Swick Drilling) Rig #4054	Contractor ID:	W155
	Contact:	Scott Watkins	Workers:	14
	Address:	3203 Manzanita Lane	Products:	
		Elko, NV 89801	County:	EUREKA (011)

8.	Operation:	Archimedes U/G	Type:	NOT LISTED
	Mine Loc:	10 - 19N - 53E	Mine ID:	2602912
	Operator:	Swick Mining Services (USA) Inc	Contractor ID:	W155
	Contact:	Scott Watkins	Workers:	14
	Address:	1018 Beardsley Place, Suite A	Products:	
		Salt Lake City, UT 84119	County:	EUREKA (011)

Active Mines Directory for 2025

EUREKA (011)

9.	Operation:	Arturo	Type:	OTHER METHODS
	Mine Loc:	SEC 2-4,9-11,13-16,22-35,26-28 - T36,37N - R49E	Mine ID:	2602767
	Operator:	4 Olio Crane Group	Contractor ID:	N013
	Contact:	Wayne Overholser	Workers:	3
	Address:	2740 Ruby Vista Drive	Products:	GOLD
		Suite 101		
		Elko, NV 89801	County:	EUREKA (011)

10.	Operation:	Arturo	Type:	OTHER METHODS
	Mine Loc:	SEC 2-4,9-11,13-16,22-35,26-28 - T36,37N - R49E	Mine ID:	2602767
	Operator:	Boart Longyear Co - Rig #726	Contractor ID:	Y12
	Contact:	Art Steelman	Workers:	3
	Address:	PO Box 2748	Products:	GOLD
		Elko, NV 89803	County:	EUREKA (011)

11.	Operation:	Arturo	Type:	OTHER METHODS
	Mine Loc:	SEC 2-4,9-11,13-16,22-35,26-28 - T36,37N - R49E	Mine ID:	2602767
	Operator:	Boart Longyear Co - Rig #786	Contractor ID:	Y12
	Contact:	Art Steelman	Workers:	6
	Address:	PO Box 2748	Products:	GOLD
		Elko, NV 89803	County:	EUREKA (011)

12.	Operation:	Arturo	Type:	OTHER METHODS
	Mine Loc:	SEC 2-4,9-11,13-16,22-35,26-28 - T36,37N - R49E	Mine ID:	2602767
	Operator:	BRAHMA GROUP INC	Contractor ID:	H409
	Contact:	Anthony Hayden	Workers:	15
	Address:	1132 WEST 500 SOUTH	Products:	GOLD
		SALT LAKE CITY, UT 84101	County:	EUREKA (011)

Active Mines Directory for 2025

EUREKA (011)

13.	Operation:	Arturo	Type:	OTHER METHODS
	Mine Loc:	SEC 2-4,9-11,13-16,22-35,26-28 - T36,37N - R49E	Mine ID:	2602767
	Operator:	Carwil LLC	Contractor ID:	D214
	Contact:	Shane Havens	Workers:	6
	Address:	5500 Westmoreland Road	Products:	GOLD
		Winnemucca, NV 89445	County:	EUREKA (011)

14.	Operation:	Arturo	Type:	OTHER METHODS
	Mine Loc:	SEC 2-4,9-11,13-16,22-35,26-28 - T36,37N - R49E	Mine ID:	2602767
	Operator:	Colog	Contractor ID:	B1140
	Contact:	Mike Culig	Workers:	2
	Address:	810 Quail Street	Products:	GOLD
		Lakewood, CO 80215	County:	EUREKA (011)

15.	Operation:	Arturo	Type:	OTHER METHODS
	Mine Loc:	SEC 2-4,9-11,13-16,22-35,26-28 - T36,37N - R49E	Mine ID:	2602767
	Operator:	Empire Southwest	Contractor ID:	LU6
	Contact:	Jeff Whiteman	Workers:	7
	Address:	1725 S Country Club Dr	Products:	GOLD
		Mesa, AZ 85210	County:	EUREKA (011)

16.	Operation:	Arturo	Type:	OTHER METHODS
	Mine Loc:	SEC 2-4,9-11,13-16,22-35,26-28 - T36,37N - R49E	Mine ID:	2602767
	Operator:	I & E Electric	Contractor ID:	NFG
	Contact:	Jaime Quintero	Workers:	20
	Address:	P. O. Box 2171	Products:	GOLD
		1425 Doerr Drive		
		Elko, NV 89801-9803	County:	EUREKA (011)

Active Mines Directory for 2025

EUREKA (011)

17.	Operation:	Arturo	Type:	OTHER METHODS
	Mine Loc:	SEC 2-4,9-11,13-16,22-35,26-28 - T36,37N - R49E	Mine ID:	2602767
	Operator:	National EWP Inc - Rig #113	Contractor ID:	A0509
	Contact:	Bud Verzier	Workers:	12
	Address:	3707 Manzanita Ln	Products:	GOLD
		Elko, NV 89801	County:	EUREKA (011)

18.	Operation:	Arturo	Type:	OTHER METHODS
	Mine Loc:	SEC 2-4,9-11,13-16,22-35,26-28 - T36,37N - R49E	Mine ID:	2602767
	Operator:	National EWP Inc. - Rig #106	Contractor ID:	A0509
	Contact:	Joey Gaylord	Workers:	12
	Address:	3707 Manzanita Ln	Products:	GOLD
		Elko, NV 89801	County:	EUREKA (011)

19.	Operation:	Arturo	Type:	OTHER METHODS
	Mine Loc:	SEC 2-4,9-11,13-16,22-35,26-28 - T36,37N - R49E	Mine ID:	2602767
	Operator:	National EWP Inc. - Rig #116	Contractor ID:	A0509
	Contact:	Joey Gaylord	Workers:	1
	Address:	3707 Manzanita Ln	Products:	GOLD
		Elko, NV 89801	County:	EUREKA (011)

20.	Operation:	Arturo	Type:	OTHER METHODS
	Mine Loc:	SEC 2-4,9-11,13-16,22-35,26-28 - T36,37N - R49E	Mine ID:	2602767
	Operator:	National EWP Inc. - Rig #119	Contractor ID:	A0509
	Contact:	Joey Gaylord	Workers:	12
	Address:	3707 Manzanita Ln	Products:	GOLD
		Elko, NV 89801	County:	EUREKA (011)

Active Mines Directory for 2025

EUREKA (011)

21.	Operation:	Arturo	Type:	OTHER METHODS
	Mine Loc:	SEC 2-4,9-11,13-16,22-35,26-28 - T36,37N - R49E	Mine ID:	2602767
	Operator:	National EWP Inc. - Rig #152	Contractor ID:	A0509
	Contact:	Joey Gaylord	Workers:	12
	Address:	3707 Manzanita Ln	Products:	GOLD
		Elko, NV 89801	County:	EUREKA (011)

22.	Operation:	Arturo	Type:	OTHER METHODS
	Mine Loc:	SEC 2-4,9-11,13-16,22-35,26-28 - T36,37N - R49E	Mine ID:	2602767
	Operator:	Nevada Gold Mines, LLC	Contractor ID:	
	Contact:	Gavin Ferguson	Workers:	80
	Address:	P.O. Box 29	Products:	GOLD
		Elko, NV 89803	County:	EUREKA (011)

23.	Operation:	Arturo	Type:	OTHER METHODS
	Mine Loc:	SEC 2-4,9-11,13-16,22-35,26-28 - T36,37N - R49E	Mine ID:	2602767
	Operator:	NewFields Mining Design & Technical Services	Contractor ID:	A6563
	Contact:	Tony Sears	Workers:	5
	Address:	2227 N. 5th Street	Products:	GOLD
		Elko, NV 89801	County:	EUREKA (011)

24.	Operation:	Arturo	Type:	OTHER METHODS
	Mine Loc:	SEC 2-4,9-11,13-16,22-35,26-28 - T36,37N - R49E	Mine ID:	2602767
	Operator:	Ram Enterprise, Inc.	Contractor ID:	NLD
	Contact:	John West	Workers:	20
	Address:	1225 West Main Street	Products:	GOLD
		Elko, NV 89801	County:	EUREKA (011)

Active Mines Directory for 2025

EUREKA (011)

25.	Operation:	Arturo	Type:	OTHER METHODS
	Mine Loc:	SEC 2-4,9-11,13-16,22-35,26-28 - T36,37N - R49E	Mine ID:	2602767
	Operator:	Redi Services LLC	Contractor ID:	M586
	Contact:	Clint Condos	Workers:	0
	Address:	2080 Griffin St	Products:	GOLD
		Carlin, NV 89822	County:	EUREKA (011)

26.	Operation:	Arturo	Type:	OTHER METHODS
	Mine Loc:	SEC 2-4,9-11,13-16,22-35,26-28 - T36,37N - R49E	Mine ID:	2602767
	Operator:	Sandvik Mining and Construction USA, LLC	Contractor ID:	A2A
	Contact:	David Ruiz	Workers:	6
	Address:	1520 Silver Street	Products:	GOLD
		Elko, NV 89801	County:	EUREKA (011)

27.	Operation:	Arturo	Type:	OTHER METHODS
	Mine Loc:	SEC 2-4,9-11,13-16,22-35,26-28 - T36,37N - R49E	Mine ID:	2602767
	Operator:	Sedna, Inc.	Contractor ID:	B9078
	Contact:	Thomas Mitchell	Workers:	10
	Address:	P. O. Box 652	Products:	GOLD
		1250 Lamoille Highway		
		Elko, NV 89803	County:	EUREKA (011)

28.	Operation:	Arturo	Type:	OTHER METHODS
	Mine Loc:	SEC 2-4,9-11,13-16,22-35,26-28 - T36,37N - R49E	Mine ID:	2602767
	Operator:	SLS West, Inc.	Contractor ID:	6UY
	Contact:	Robin Piippo	Workers:	10
	Address:	3323 LeTourneau Drive	Products:	GOLD
		Gillette, WY 82718	County:	EUREKA (011)

Active Mines Directory for 2025

EUREKA (011)

29.	Operation:	Arturo	Type:	OTHER METHODS
	Mine Loc:	SEC 2-4,9-11,13-16,22-35,26-28 - T36,37N - R49E	Mine ID:	2602767
	Operator:	State Fire DC Specialties	Contractor ID:	F026
	Contact:	Tony Morfin	Workers:	5
	Address:	2035 Last Chance Road	Products:	GOLD
		Elko, NV 89801	County:	EUREKA (011)

30.	Operation:	Carlin Complex Exploration	Type:	NOT LISTED
	Mine Loc:	32 - 34N - 52E	Mine ID:	NONE
	Operator:	Capital USA - Rig #0207	Contractor ID:	C6146
	Contact:	Chad Ekland	Workers:	20
	Address:	355 W River Street	Products:	
		Elko, NV 89801	County:	EUREKA (011)

31.	Operation:	Carlin Complex Exploration	Type:	NOT LISTED
	Mine Loc:	32 - 34N - 52E	Mine ID:	NONE
	Operator:	Capital USA - Rig #0209	Contractor ID:	C6146
	Contact:	Chad Eklund	Workers:	10
	Address:	355 W. River Street	Products:	
		Elko, NV 89801	County:	EUREKA (011)

32.	Operation:	Carlin Complex Exploration	Type:	NOT LISTED
	Mine Loc:	32 - 34N - 52E	Mine ID:	NONE
	Operator:	National EWP Inc. - Rig #105	Contractor ID:	A0509
	Contact:	Ed Gaylord	Workers:	12
	Address:	3707 Manzanita Lane	Products:	
		Elko, NV 89801	County:	EUREKA (011)

Active Mines Directory for 2025

EUREKA (011)

33.	Operation:	Carlin Complex Exploration	Type:	NOT LISTED
	Mine Loc:	32 - 34N - 52E	Mine ID:	NONE
	Operator:	National EWP Inc. - Rig #106	Contractor ID:	A0509
	Contact:	Joey Gaylord	Workers:	12
	Address:	3707 Manzanita Ln	Products:	
		Elko, NV 89801	County:	EUREKA (011)

34.	Operation:	Carlin Complex Exploration	Type:	NOT LISTED
	Mine Loc:	32 - 34N - 52E	Mine ID:	NONE
	Operator:	National EWP Inc. - Rig #116	Contractor ID:	A0509
	Contact:	Joey Gaylord	Workers:	12
	Address:	3707 Manzanita Ln	Products:	
		Elko, NV 89801	County:	EUREKA (011)

35.	Operation:	Carlin Complex Exploration	Type:	NOT LISTED
	Mine Loc:	32 - 34N - 52E	Mine ID:	NONE
	Operator:	National EWP Inc. - Rig #119	Contractor ID:	A0509
	Contact:	Joey Gaylord	Workers:	12
	Address:	3707 Manzanita Ln	Products:	
		Elko, NV 89801	County:	EUREKA (011)

36.	Operation:	Carlin Complex Exploration	Type:	NOT LISTED
	Mine Loc:	32 - 34N - 52E	Mine ID:	NONE
	Operator:	National EWP Inc. - Rig #176	Contractor ID:	A0509
	Contact:	Mike Coderre	Workers:	0
	Address:	3707 Manzanita Ln	Products:	
		Elko, NV 89801	County:	EUREKA (011)

Active Mines Directory for 2025

EUREKA (011)

37.	Operation:	Carlin Complex Exploration	Type:	NOT LISTED
	Mine Loc:	32 - 34N - 52E	Mine ID:	NONE
	Operator:	National EWP Inc. - Rig #188	Contractor ID:	A0509
	Contact:	Mike Coderre	Workers:	15
	Address:	3707 Manzanita Lane	Products:	
		Elko, NV 89801	County:	EUREKA (011)

38.	Operation:	Cedar Rapids-Crusher	Type:	CRUSHING SCREENING
	Mine Loc:	SEC 12 - T16S - R47E	Mine ID:	2602012
	Operator:	Jim Wilkin Trucking LLC	Contractor ID:	
	Contact:	Kyle Cox	Workers:	3
	Address:	P. O Box 860	Products:	AGGREGATE; SAND; SAND/GRAVEL
		1139 US Hwy 93		
		Panaca, NV 89042	County:	EUREKA (011)

39.	Operation:	Dunphy Mill	Type:	PROCESSING
	Mine Loc:	SEC 26 - T33N - R48E	Mine ID:	2600412
	Operator:	HALLIBURTON ENERGY SERVICES	Contractor ID:	
	Contact:	BEN FOWLER	Workers:	4
	Address:	912 DUNPHY RANCH ROAD	Products:	BARITE
		BATTLE MOUNTAIN, NV 89820	County:	EUREKA (011)

40.	Operation:	El Nino	Type:	OTHER METHODS
	Mine Loc:	SEE 2-4,9-11,13-16,26-28,22-35 - T36, 37N - R49E	Mine ID:	2602830
	Operator:	4 Olio Crane Group	Contractor ID:	N013
	Contact:	Wayne Overholser	Workers:	3
	Address:	2740 Ruby Vista Drive	Products:	
		Suite 101		
		Elko, NV 89801	County:	EUREKA (011)

Active Mines Directory for 2025

EUREKA (011)

41.	Operation:	El Nino	Type:	OTHER METHODS
	Mine Loc:	SEE 2-4,9-11,13-16,26-28,22-35 - T36, 37N - R49E	Mine ID:	2602830
	Operator:	Ames Construction	Contractor ID:	U82
	Contact:	Tim Tremayne	Workers:	20
	Address:	2500 County Rd. 42 W	Products:	
		Burnsville, MN	County:	EUREKA (011)

42.	Operation:	El Nino	Type:	OTHER METHODS
	Mine Loc:	SEE 2-4,9-11,13-16,26-28,22-35 - T36, 37N - R49E	Mine ID:	2602830
	Operator:	BRAHMA GROUP INC	Contractor ID:	H409
	Contact:	Anthony Hayden	Workers:	20
	Address:	1132 WEST 500 SOUTH	Products:	
		SALT LAKE CITY, UT 84101	County:	EUREKA (011)

43.	Operation:	El Nino	Type:	OTHER METHODS
	Mine Loc:	SEE 2-4,9-11,13-16,26-28,22-35 - T36, 37N - R49E	Mine ID:	2602830
	Operator:	Bridgestone HosePower, LLC	Contractor ID:	Q237
	Contact:	J. Palmer Clarkson	Workers:	4
	Address:	50 Industrial Loop N	Products:	
		Orange Park, FL 32073	County:	EUREKA (011)

44.	Operation:	El Nino	Type:	OTHER METHODS
	Mine Loc:	SEE 2-4,9-11,13-16,26-28,22-35 - T36, 37N - R49E	Mine ID:	2602830
	Operator:	Capital USA	Contractor ID:	C6146
	Contact:	Aaron Austin	Workers:	9
	Address:	355 W. River St.	Products:	
		Elko, NV 89801	County:	EUREKA (011)

Active Mines Directory for 2025

EUREKA (011)

45.	Operation:	El Nino	Type:	OTHER METHODS
	Mine Loc:	SEE 2-4,9-11,13-16,26-28,22-35 - T36, 37N - R49E	Mine ID:	2602830
	Operator:	Capital USA - Rig #0205	Contractor ID:	C6146
	Contact:	Jarrad Moore	Workers:	9
	Address:	355 W. River Street	Products:	
		Elko, NV 89801	County:	EUREKA (011)

46.	Operation:	El Nino	Type:	OTHER METHODS
	Mine Loc:	SEE 2-4,9-11,13-16,26-28,22-35 - T36, 37N - R49E	Mine ID:	2602830
	Operator:	I & E Electric	Contractor ID:	NFG
	Contact:	Jaime Quintero	Workers:	20
	Address:	P. O. Box 2171	Products:	
		1425 Doerr Drive		
		Elko, NV 89801-9803	County:	EUREKA (011)

47.	Operation:	El Nino	Type:	OTHER METHODS
	Mine Loc:	SEE 2-4,9-11,13-16,26-28,22-35 - T36, 37N - R49E	Mine ID:	2602830
	Operator:	Jennmar	Contractor ID:	Z132
	Contact:	Karl Calandra	Workers:	4
	Address:	258 Kappa Drive	Products:	
		Pittsburgh, PA 15238	County:	EUREKA (011)

48.	Operation:	El Nino	Type:	OTHER METHODS
	Mine Loc:	SEE 2-4,9-11,13-16,26-28,22-35 - T36, 37N - R49E	Mine ID:	2602830
	Operator:	Komatsu America Corporation	Contractor ID:	DVR
	Contact:	Amanda Christensen	Workers:	50
	Address:	4451 P&H Drive	Products:	
		Elko, NV 89801	County:	EUREKA (011)

Active Mines Directory for 2025

EUREKA (011)

49.	Operation:	El Nino	Type:	OTHER METHODS
	Mine Loc:	SEE 2-4,9-11,13-16,26-28,22-35 - T36, 37N - R49E	Mine ID:	2602830
	Operator:	Minova Hardrock LLC	Contractor ID:	XCX
	Contact:	Austin Clifford	Workers:	3
	Address:	118 2nd Street	Products:	
		Elko, NV 89801	County:	EUREKA (011)

50.	Operation:	El Nino	Type:	OTHER METHODS
	Mine Loc:	SEE 2-4,9-11,13-16,26-28,22-35 - T36, 37N - R49E	Mine ID:	2602830
	Operator:	Nevada Gold Mines, LLC	Contractor ID:	
	Contact:	Gavin Ferguson	Workers:	83
	Address:	P.O. Box 29	Products:	
		Elko, NV 89803	County:	EUREKA (011)

51.	Operation:	El Nino	Type:	OTHER METHODS
	Mine Loc:	SEE 2-4,9-11,13-16,26-28,22-35 - T36, 37N - R49E	Mine ID:	2602830
	Operator:	NewFields Mining Design & Technical Services	Contractor ID:	A6563
	Contact:	Tony Sears	Workers:	5
	Address:	2227 N. 5th Street	Products:	
		Elko, NV 89801	County:	EUREKA (011)

52.	Operation:	El Nino	Type:	OTHER METHODS
	Mine Loc:	SEE 2-4,9-11,13-16,26-28,22-35 - T36, 37N - R49E	Mine ID:	2602830
	Operator:	Redi Services LLC	Contractor ID:	M586
	Contact:	Clint Condos	Workers:	0
	Address:	2080 Griffin St	Products:	
		Carlin, NV 89822	County:	EUREKA (011)

Active Mines Directory for 2025

EUREKA (011)

53.	Operation:	El Nino	Type:	OTHER METHODS
	Mine Loc:	SEE 2-4,9-11,13-16,26-28,22-35 - T36, 37N - R49E	Mine ID:	2602830
	Operator:	Sandvik Mining and Construction USA, LLC	Contractor ID:	A2A
	Contact:	David Ruiz	Workers:	6
	Address:	1520 Silver Street	Products:	
		Elko, NV 89801	County:	EUREKA (011)

54.	Operation:	El Nino	Type:	OTHER METHODS
	Mine Loc:	SEE 2-4,9-11,13-16,26-28,22-35 - T36, 37N - R49E	Mine ID:	2602830
	Operator:	State Fire DC Specialties	Contractor ID:	F026
	Contact:	Tony Morfin	Workers:	5
	Address:	2035 Last Chance Road	Products:	
		Elko, NV 89801	County:	EUREKA (011)

55.	Operation:	El Nino	Type:	OTHER METHODS
	Mine Loc:	SEE 2-4,9-11,13-16,26-28,22-35 - T36, 37N - R49E	Mine ID:	2602830
	Operator:	Terry's Pumpin and Potties, Inc	Contractor ID:	W712
	Contact:	Joe Payne	Workers:	14
	Address:	PO Box 2708	Products:	
		Elko, NV 89803	County:	EUREKA (011)

56.	Operation:	El Nino	Type:	OTHER METHODS
	Mine Loc:	SEE 2-4,9-11,13-16,26-28,22-35 - T36, 37N - R49E	Mine ID:	2602830
	Operator:	Thyssen Mining Inc.	Contractor ID:	NEV
	Contact:	Dale Lortie	Workers:	5
	Address:	377 Sunshine Lane	Products:	
		Spring Creek, NV 89815	County:	EUREKA (011)

Active Mines Directory for 2025

EUREKA (011)

57.	Operation:	El Nino	Type:	OTHER METHODS
	Mine Loc:	SEE 2-4,9-11,13-16,26-28,22-35 - T36, 37N - R49E	Mine ID:	2602830
	Operator:	Timberline Drilling Inc. - Rig #CS14-04	Contractor ID:	W152
	Contact:	Kurt Tresham	Workers:	12
	Address:	2740 Last Chance Road	Products:	
		Elko, NV 89801	County:	EUREKA (011)

58.	Operation:	El Nino	Type:	OTHER METHODS
	Mine Loc:	SEE 2-4,9-11,13-16,26-28,22-35 - T36, 37N - R49E	Mine ID:	2602830
	Operator:	Timberline Drilling Inc. - Rig #CT20-02	Contractor ID:	W152
	Contact:	Kurt Tresham	Workers:	12
	Address:	2740 Last Chance Rd	Products:	
		Elko, NV 89801	County:	EUREKA (011)

59.	Operation:	El Nino	Type:	OTHER METHODS
	Mine Loc:	SEE 2-4,9-11,13-16,26-28,22-35 - T36, 37N - R49E	Mine ID:	2602830
	Operator:	Timberline Drilling Inc. - Rig #U8-09	Contractor ID:	W152
	Contact:	Kurt Tresham	Workers:	8
	Address:	2740 Last Chance Road	Products:	
		Elko, NV 89801	County:	EUREKA (011)

60.	Operation:	El Nino	Type:	OTHER METHODS
	Mine Loc:	SEE 2-4,9-11,13-16,26-28,22-35 - T36, 37N - R49E	Mine ID:	2602830
	Operator:	Timberline Drilling Inc. - Rig #U8-16	Contractor ID:	W152
	Contact:	Kurt Tresham	Workers:	8
	Address:	27140 Last Chance Road	Products:	
		Elko, NV 89801	County:	EUREKA (011)

Active Mines Directory for 2025

EUREKA (011)

61.	Operation:	El Nino	Type:	OTHER METHODS
	Mine Loc:	SEE 2-4,9-11,13-16,26-28,22-35 - T36, 37N - R49E	Mine ID:	2602830
	Operator:	Timberline Drilling Inc. - Rig #U8-20	Contractor ID:	W152
	Contact:	Kurt Tresham	Workers:	8
	Address:	2740 Last Chance Road	Products:	
		Elko, NV 89801	County:	EUREKA (011)

62.	Operation:	El Nino	Type:	OTHER METHODS
	Mine Loc:	SEE 2-4,9-11,13-16,26-28,22-35 - T36, 37N - R49E	Mine ID:	2602830
	Operator:	Timberline Drilling Inc. - Rig #U8-21	Contractor ID:	W152
	Contact:	Kurt Tresham	Workers:	12
	Address:	27140 Last Chance Rd	Products:	
		Elko, NV 89801	County:	EUREKA (011)

63.	Operation:	El Nino	Type:	OTHER METHODS
	Mine Loc:	SEE 2-4,9-11,13-16,26-28,22-35 - T36, 37N - R49E	Mine ID:	2602830
	Operator:	Timberline Drilling Inc. - Rig #U8-22	Contractor ID:	W152
	Contact:	Kurt Tresham	Workers:	8
	Address:	2740 Last Chance Rd	Products:	
		Elko, NV 89801	County:	EUREKA (011)

64.	Operation:	El Nino	Type:	OTHER METHODS
	Mine Loc:	SEE 2-4,9-11,13-16,26-28,22-35 - T36, 37N - R49E	Mine ID:	2602830
	Operator:	TJS Welding Inc.	Contractor ID:	S315
	Contact:	Matthew Wakefield	Workers:	5
	Address:	2135 Industrial Way	Products:	
		Elko, NV 89801	County:	EUREKA (011)

Active Mines Directory for 2025

EUREKA (011)

65.	Operation:	Exodus	Type:	OTHER METHODS
	Mine Loc:	SEC 9 - T35N - R50	Mine ID:	2602661
	Operator:	BRAHMA GROUP INC	Contractor ID:	H409
	Contact:	Anthony Hayden	Workers:	0
	Address:	1132 WEST 500 SOUTH	Products:	GOLD
		SALT LAKE CITY, UT 84101	County:	EUREKA (011)

66.	Operation:	Exodus	Type:	OTHER METHODS
	Mine Loc:	SEC 9 - T35N - R50	Mine ID:	2602661
	Operator:	Bridgestone HosePower, LLC	Contractor ID:	Q237
	Contact:	J. Palmer Clarkson	Workers:	4
	Address:	50 Industrial Loop N	Products:	GOLD
		Orange Park, FL 32073	County:	EUREKA (011)

67.	Operation:	Exodus	Type:	OTHER METHODS
	Mine Loc:	SEC 9 - T35N - R50	Mine ID:	2602661
	Operator:	Capital USA	Contractor ID:	C6146
	Contact:	Aaron Austin	Workers:	9
	Address:	355 W. River St.	Products:	GOLD
		Elko, NV 89801	County:	EUREKA (011)

68.	Operation:	Exodus	Type:	OTHER METHODS
	Mine Loc:	SEC 9 - T35N - R50	Mine ID:	2602661
	Operator:	Capital USA - Rig #0210	Contractor ID:	C6146
	Contact:	Chad Eklund	Workers:	20
	Address:	355 W. River Street	Products:	GOLD
		Elko, NV 89801	County:	EUREKA (011)

Active Mines Directory for 2025

EUREKA (011)

69.	Operation:	Exodus	Type:	OTHER METHODS
	Mine Loc:	SEC 9 - T35N - R50	Mine ID:	2602661
	Operator:	Carwil LLC	Contractor ID:	D214
	Contact:	Shane Havens	Workers:	6
	Address:	5500 Westmoreland Road	Products:	GOLD
		Winnemucca, NV 89445	County:	EUREKA (011)

70.	Operation:	Exodus	Type:	OTHER METHODS
	Mine Loc:	SEC 9 - T35N - R50	Mine ID:	2602661
	Operator:	Colog	Contractor ID:	B1140
	Contact:	Mike Culig	Workers:	2
	Address:	810 Quail Street	Products:	GOLD
		Lakewood, CO 80215	County:	EUREKA (011)

71.	Operation:	Exodus	Type:	OTHER METHODS
	Mine Loc:	SEC 9 - T35N - R50	Mine ID:	2602661
	Operator:	Empire Southwest	Contractor ID:	LU6
	Contact:	Jeff Whiteman	Workers:	7
	Address:	1725 S Country Club Dr	Products:	GOLD
		Mesa, AZ 85210	County:	EUREKA (011)

72.	Operation:	Exodus	Type:	OTHER METHODS
	Mine Loc:	SEC 9 - T35N - R50	Mine ID:	2602661
	Operator:	I & E Electric	Contractor ID:	NFG
	Contact:	Jaime Quintero	Workers:	20
	Address:	P. O. Box 2171	Products:	GOLD
		1425 Doerr Drive		
		Elko, NV 89801-9803	County:	EUREKA (011)

Active Mines Directory for 2025

EUREKA (011)

73.	Operation:	Exodus	Type:	OTHER METHODS
	Mine Loc:	SEC 9 - T35N - R50	Mine ID:	2602661
	Operator:	Inter Core Construction Corp	Contractor ID:	C2215
	Contact:	Salvador Candelas	Workers:	4
	Address:	869 Spring Valley Parkway	Products:	GOLD
		Spring Creek, NV 89815	County:	EUREKA (011)

74.	Operation:	Exodus	Type:	OTHER METHODS
	Mine Loc:	SEC 9 - T35N - R50	Mine ID:	2602661
	Operator:	Iron Woman Mining Services	Contractor ID:	A8444
	Contact:	Jim Allred	Workers:	6
	Address:	5680 Emerson Street	Products:	GOLD
		Denver, CO 80216	County:	EUREKA (011)

75.	Operation:	Exodus	Type:	OTHER METHODS
	Mine Loc:	SEC 9 - T35N - R50	Mine ID:	2602661
	Operator:	Jennmar	Contractor ID:	Z132
	Contact:	Karl Calandra	Workers:	4
	Address:	258 Kappa Drive	Products:	GOLD
		Pittsburgh, PA 15238	County:	EUREKA (011)

76.	Operation:	Exodus	Type:	OTHER METHODS
	Mine Loc:	SEC 9 - T35N - R50	Mine ID:	2602661
	Operator:	Komatsu America Corporation	Contractor ID:	DVR
	Contact:	Amanda Christensen	Workers:	50
	Address:	4451 P&H Drive	Products:	GOLD
		Elko, NV 89801	County:	EUREKA (011)

Active Mines Directory for 2025

EUREKA (011)

77.	Operation:	Exodus	Type:	OTHER METHODS
	Mine Loc:	SEC 9 - T35N - R50	Mine ID:	2602661
	Operator:	Major Drilling America, Inc - Rig #060-003	Contractor ID:	K921
	Contact:	Shaun Fleming	Workers:	10
	Address:	2200 South 4000 West	Products:	GOLD
		Salt Lake City, NV 84120	County:	EUREKA (011)

78.	Operation:	Exodus	Type:	OTHER METHODS
	Mine Loc:	SEC 9 - T35N - R50	Mine ID:	2602661
	Operator:	Minova Hardrock LLC	Contractor ID:	XCX
	Contact:	Austin Clifford	Workers:	3
	Address:	118 2nd Street	Products:	GOLD
		Elko, NV 89801	County:	EUREKA (011)

79.	Operation:	Exodus	Type:	OTHER METHODS
	Mine Loc:	SEC 9 - T35N - R50	Mine ID:	2602661
	Operator:	Nevada Gold Mines, LLC	Contractor ID:	
	Contact:	Anton Kruger	Workers:	167
	Address:	1655 Mountain City Highway	Products:	GOLD
		Elko, NV 89801	County:	EUREKA (011)

80.	Operation:	Exodus	Type:	OTHER METHODS
	Mine Loc:	SEC 9 - T35N - R50	Mine ID:	2602661
	Operator:	NewFields Mining Design & Technical Services	Contractor ID:	A6563
	Contact:	Tony Sears	Workers:	5
	Address:	2227 N. 5th Street	Products:	GOLD
		Elko, NV 89801	County:	EUREKA (011)

Active Mines Directory for 2025

EUREKA (011)

81.	Operation:	Exodus	Type:	OTHER METHODS
	Mine Loc:	SEC 9 - T35N - R50	Mine ID:	2602661
	Operator:	NNE Construction Inc.	Contractor ID:	K936
	Contact:	Richard Williams	Workers:	4
	Address:	4990 Victory Blvd	Products:	GOLD
		Elko, NV 89801	County:	EUREKA (011)

82.	Operation:	Exodus	Type:	OTHER METHODS
	Mine Loc:	SEC 9 - T35N - R50	Mine ID:	2602661
	Operator:	Redi Services LLC	Contractor ID:	M586
	Contact:	Clint Condos	Workers:	0
	Address:	2080 Griffin St	Products:	GOLD
		Carlin, NV 89822	County:	EUREKA (011)

83.	Operation:	Exodus	Type:	OTHER METHODS
	Mine Loc:	SEC 9 - T35N - R50	Mine ID:	2602661
	Operator:	Rema Tip Top North America, Inc.	Contractor ID:	L488
	Contact:	Trinidad Garcia	Workers:	0
	Address:	300 Tice Blvd	Products:	GOLD
		Suite 250		
		Woodcliff Lake, NJ 07677	County:	EUREKA (011)

84.	Operation:	Exodus	Type:	OTHER METHODS
	Mine Loc:	SEC 9 - T35N - R50	Mine ID:	2602661
	Operator:	Sandvik Mining and Construction USA, LLC	Contractor ID:	A2A
	Contact:	David Ruiz	Workers:	6
	Address:	1520 Silver Street	Products:	GOLD
		Elko, NV 89801	County:	EUREKA (011)

Active Mines Directory for 2025

EUREKA (011)

85.	Operation:	Exodus	Type:	OTHER METHODS
	Mine Loc:	SEC 9 - T35N - R50	Mine ID:	2602661
	Operator:	SLS West, Inc.	Contractor ID:	6UY
	Contact:	Robin Piippo	Workers:	10
	Address:	3323 LeTourneau Drive	Products:	GOLD
		Gillette, WY 82718	County:	EUREKA (011)

86.	Operation:	Exodus	Type:	OTHER METHODS
	Mine Loc:	SEC 9 - T35N - R50	Mine ID:	2602661
	Operator:	State Fire DC Specialties	Contractor ID:	F026
	Contact:	Tony Morfin	Workers:	5
	Address:	2035 Last Chance Road	Products:	GOLD
		Elko, NV 89801	County:	EUREKA (011)

87.	Operation:	Exodus	Type:	OTHER METHODS
	Mine Loc:	SEC 9 - T35N - R50	Mine ID:	2602661
	Operator:	Terry's Pumpin and Potties, Inc	Contractor ID:	W712
	Contact:	Joe Payne	Workers:	14
	Address:	PO Box 2708	Products:	GOLD
		Elko, NV 89803	County:	EUREKA (011)

88.	Operation:	Exodus	Type:	OTHER METHODS
	Mine Loc:	SEC 9 - T35N - R50	Mine ID:	2602661
	Operator:	Timberline Drilling Inc. - Rig #U8-12	Contractor ID:	W152
	Contact:	Kurt Tresham	Workers:	12
	Address:	2740 Last Chance Road	Products:	GOLD
		Elko, NV 89801	County:	EUREKA (011)

Active Mines Directory for 2025

EUREKA (011)

89.	Operation:	Genesis	Type:	HEAP LEACH CYANIDATION
	Mine Loc:	SEC 9 - T35N - R50E	Mine ID:	2600062
	Operator:	Ames Construction	Contractor ID:	U82
	Contact:	Tim Tremayne	Workers:	8
	Address:	2500 County Rd. 42 W	Products:	GOLD
		Burnsville, MN	County:	EUREKA (011)

90.	Operation:	Genesis	Type:	HEAP LEACH CYANIDATION
	Mine Loc:	SEC 9 - T35N - R50E	Mine ID:	2600062
	Operator:	BRAHMA GROUP INC	Contractor ID:	H409
	Contact:	Anthony Hayden	Workers:	20
	Address:	1132 WEST 500 SOUTH	Products:	GOLD
		SALT LAKE CITY, UT 84101	County:	EUREKA (011)

91.	Operation:	Genesis	Type:	HEAP LEACH CYANIDATION
	Mine Loc:	SEC 9 - T35N - R50E	Mine ID:	2600062
	Operator:	Carwil LLC	Contractor ID:	D214
	Contact:	Shane Havens	Workers:	6
	Address:	5500 Westmoreland Road	Products:	GOLD
		Winnemucca, NV 89445	County:	EUREKA (011)

92.	Operation:	Genesis	Type:	HEAP LEACH CYANIDATION
	Mine Loc:	SEC 9 - T35N - R50E	Mine ID:	2600062
	Operator:	I & E Electric	Contractor ID:	NFG
	Contact:	Jaime Quintero	Workers:	17
	Address:	P. O. Box 2171	Products:	GOLD
		1425 Doerr Drive		
		Elko, NV 89801-9803	County:	EUREKA (011)

Active Mines Directory for 2025

EUREKA (011)

93.	Operation:	Genesis	Type:	HEAP LEACH CYANIDATION
	Mine Loc:	SEC 9 - T35N - R50E	Mine ID:	2600062
	Operator:	National EWP Inc. - Rig #111	Contractor ID:	A0509
	Contact:	Joey Gaylord	Workers:	12
	Address:	3707 Manzanita Ln	Products:	GOLD
		Elko, NV 89801	County:	EUREKA (011)

94.	Operation:	Genesis	Type:	HEAP LEACH CYANIDATION
	Mine Loc:	SEC 9 - T35N - R50E	Mine ID:	2600062
	Operator:	National EWP Inc. - Rig #152	Contractor ID:	A0509
	Contact:	Joey Gaylord	Workers:	12
	Address:	3707 Manzanita Ln	Products:	GOLD
		Elko, NV 89801	County:	EUREKA (011)

95.	Operation:	Genesis	Type:	HEAP LEACH CYANIDATION
	Mine Loc:	SEC 9 - T35N - R50E	Mine ID:	2600062
	Operator:	Nevada Gold Mines, LLC	Contractor ID:	
	Contact:	Gavin Ferguson	Workers:	240
	Address:	1655 Mountain City Highway	Products:	GOLD
		Elko, NV 89801	County:	EUREKA (011)

96.	Operation:	Genesis	Type:	HEAP LEACH CYANIDATION
	Mine Loc:	SEC 9 - T35N - R50E	Mine ID:	2600062
	Operator:	NewFields Mining Design & Technical Services	Contractor ID:	A6563
	Contact:	Tony Sears	Workers:	5
	Address:	2227 N. 5th Street	Products:	GOLD
		Elko, NV 89801	County:	EUREKA (011)

Active Mines Directory for 2025

EUREKA (011)

97.	Operation:	Genesis	Type:	HEAP LEACH CYANIDATION
	Mine Loc:	SEC 9 - T35N - R50E	Mine ID:	2600062
	Operator:	Redi Services LLC	Contractor ID:	M586
	Contact:	Clint Condos	Workers:	0
	Address:	2080 Griffin St	Products:	GOLD
		Carlin, NV 89822	County:	EUREKA (011)

98.	Operation:	Genesis	Type:	HEAP LEACH CYANIDATION
	Mine Loc:	SEC 9 - T35N - R50E	Mine ID:	2600062
	Operator:	Southwest Energy LLC	Contractor ID:	TD0
	Contact:	Thomas Toole	Workers:	7
	Address:	2040 W. Gardner Lane	Products:	GOLD
		Tucson, AZ 85705	County:	EUREKA (011)

99.	Operation:	Genesis	Type:	HEAP LEACH CYANIDATION
	Mine Loc:	SEC 9 - T35N - R50E	Mine ID:	2600062
	Operator:	State Fire DC Specialties	Contractor ID:	F026
	Contact:	Tony Morfin	Workers:	5
	Address:	2035 Last Chance Road	Products:	GOLD
		Elko, NV 89801	County:	EUREKA (011)

100.	Operation:	Genesis	Type:	HEAP LEACH CYANIDATION
	Mine Loc:	SEC 9 - T35N - R50E	Mine ID:	2600062
	Operator:	Tonatec Exploration LLC - Rig #4002-B	Contractor ID:	R943
	Contact:	Justin Semadeni	Workers:	9
	Address:	PO Box 951094	Products:	GOLD
		South Jordan, UT 84095	County:	EUREKA (011)

Active Mines Directory for 2025

EUREKA (011)

101.	Operation:	Gold Bar	Type:	OTHER METHODS
	Mine Loc:	SEC 22 - T22N - R49E	Mine ID:	2602818
	Operator:	American Equipment	Contractor ID:	PQM
	Contact:	Roger Ray	Workers:	1
	Address:	2740 Ruby Vista Drive	Products:	
		Suite 101		
		Elko, NV 89801	County:	EUREKA (011)

102.	Operation:	Gold Bar	Type:	OTHER METHODS
	Mine Loc:	SEC 22 - T22N - R49E	Mine ID:	2602818
	Operator:	Boart Longyear Co - Rig #26	Contractor ID:	Y12
	Contact:	Art Steelman	Workers:	6
	Address:	PO Box 2748	Products:	
		Elko, NV 89803	County:	EUREKA (011)

103.	Operation:	Gold Bar	Type:	OTHER METHODS
	Mine Loc:	SEC 22 - T22N - R49E	Mine ID:	2602818
	Operator:	Bolinder Resources LLC	Contractor ID:	Z885
	Contact:	Cisco Perez	Workers:	12
	Address:	1830 West Hwy 112	Products:	
		Toole, UT 84074	County:	EUREKA (011)

104.	Operation:	Gold Bar	Type:	OTHER METHODS
	Mine Loc:	SEC 22 - T22N - R49E	Mine ID:	2602818
	Operator:	BRAHMA GROUP INC	Contractor ID:	H409
	Contact:	Anthony Hayden	Workers:	50
	Address:	1132 WEST 500 SOUTH	Products:	
		SALT LAKE CITY, UT 84101	County:	EUREKA (011)

Active Mines Directory for 2025

EUREKA (011)

105.	Operation:	Gold Bar	Type:	OTHER METHODS
	Mine Loc:	SEC 22 - T22N - R49E	Mine ID:	2602818
	Operator:	Canyon Construction Company	Contractor ID:	GKH
	Contact:	Corey Glennon	Workers:	20
	Address:	P. O. Box 2030	Products:	
		Elko, NV 89803	County:	EUREKA (011)

106.	Operation:	Gold Bar	Type:	OTHER METHODS
	Mine Loc:	SEC 22 - T22N - R49E	Mine ID:	2602818
	Operator:	Crystal Clear Janitorial	Contractor ID:	C1523
	Contact:	Leanna Cantrell	Workers:	4
	Address:	P. O. Box 884	Products:	
		Eureka, NV 89316	County:	EUREKA (011)

107.	Operation:	Gold Bar	Type:	OTHER METHODS
	Mine Loc:	SEC 22 - T22N - R49E	Mine ID:	2602818
	Operator:	Direct Force Maintenance LLC	Contractor ID:	A4488
	Contact:	Ferno Ladd Dubray	Workers:	12
	Address:	P. O. Box 5611	Products:	
		Fallon, NV 89407	County:	EUREKA (011)

108.	Operation:	Gold Bar	Type:	OTHER METHODS
	Mine Loc:	SEC 22 - T22N - R49E	Mine ID:	2602818
	Operator:	DrillRite LLC	Contractor ID:	C1279
	Contact:	Carl Owens	Workers:	12
	Address:	233 Springfield Parkway	Products:	
		Spring Creek, NV 89815	County:	EUREKA (011)

Active Mines Directory for 2025

EUREKA (011)

109.	Operation:	Gold Bar	Type:	OTHER METHODS
	Mine Loc:	SEC 22 - T22N - R49E	Mine ID:	2602818
	Operator:	Empire Southwest	Contractor ID:	LU6
	Contact:	Jeff Whiteman	Workers:	1
	Address:	1725 S Country Club Dr	Products:	
		Mesa, AZ 85210	County:	EUREKA (011)

110.	Operation:	Gold Bar	Type:	OTHER METHODS
	Mine Loc:	SEC 22 - T22N - R49E	Mine ID:	2602818
	Operator:	Evergreen North American Industrial Services	Contractor ID:	1WA
	Contact:	Eric Borders	Workers:	2
	Address:	1240 Saratoga Road	Products:	
		Ballston Spa, NY 12020	County:	EUREKA (011)

111.	Operation:	Gold Bar	Type:	OTHER METHODS
	Mine Loc:	SEC 22 - T22N - R49E	Mine ID:	2602818
	Operator:	Frontier Precision Inc	Contractor ID:	
	Contact:	Todd Sylvester	Workers:	2
	Address:	1713 Burlington Drive	Products:	
		Bismarck, ND 58504	County:	EUREKA (011)

112.	Operation:	Gold Bar	Type:	OTHER METHODS
	Mine Loc:	SEC 22 - T22N - R49E	Mine ID:	2602818
	Operator:	General Fence	Contractor ID:	A9598
	Contact:	Michael Jenkins	Workers:	3
	Address:	2215 N. 5th Street	Products:	
		Elko, NV 89801	County:	EUREKA (011)

Active Mines Directory for 2025

EUREKA (011)

113.	Operation:	Gold Bar	Type:	OTHER METHODS
	Mine Loc:	SEC 22 - T22N - R49E	Mine ID:	2602818
	Operator:	George DeLong Construction, Inc.	Contractor ID:	MJU
	Contact:	Todd DeLong	Workers:	4
	Address:	PO Box 907	Products:	
		Winnemucca, NV 89446	County:	EUREKA (011)

114.	Operation:	Gold Bar	Type:	OTHER METHODS
	Mine Loc:	SEC 22 - T22N - R49E	Mine ID:	2602818
	Operator:	Gonzalez Maintenance Solutions	Contractor ID:	C0117
	Contact:	Jorge Gonzalez	Workers:	2
	Address:	539 Lawndale Place	Products:	
		Spring Creek, NV 89815	County:	EUREKA (011)

115.	Operation:	Gold Bar	Type:	OTHER METHODS
	Mine Loc:	SEC 22 - T22N - R49E	Mine ID:	2602818
	Operator:	HD Drilling LLC	Contractor ID:	A5422
	Contact:	Chuck Lewis	Workers:	3
	Address:	6380 Germain Drive	Products:	
		Winnemucca, NV 89445	County:	EUREKA (011)

116.	Operation:	Gold Bar	Type:	OTHER METHODS
	Mine Loc:	SEC 22 - T22N - R49E	Mine ID:	2602818
	Operator:	Holland Triple J Enterprises	Contractor ID:	B4414
	Contact:	Walter HOLLAND	Workers:	2
	Address:	580 W Front Street	Products:	
		Battle Mountain, NV 89820	County:	EUREKA (011)

Active Mines Directory for 2025

EUREKA (011)

117.	Operation:	Gold Bar	Type:	OTHER METHODS
	Mine Loc:	SEC 22 - T22N - R49E	Mine ID:	2602818
	Operator:	I & E Electric	Contractor ID:	NFG
	Contact:	Jaime Quintero	Workers:	20
	Address:	P. O. Box 2171	Products:	
		1425 Doerr Drive		
		Elko, NV 89801-9803	County:	EUREKA (011)

118.	Operation:	Gold Bar	Type:	OTHER METHODS
	Mine Loc:	SEC 22 - T22N - R49E	Mine ID:	2602818
	Operator:	International Lining Technology	Contractor ID:	H902
	Contact:	J. Michael Salley	Workers:	5
	Address:	850 Maestro Drive	Products:	
		Suite 101		
		Reno, NV 89511	County:	EUREKA (011)

119.	Operation:	Gold Bar	Type:	OTHER METHODS
	Mine Loc:	SEC 22 - T22N - R49E	Mine ID:	2602818
	Operator:	Komatsu America Corporation	Contractor ID:	DVR
	Contact:	Amanda Christensen	Workers:	5
	Address:	4451 P&H Drive	Products:	
		Elko, NV 89801	County:	EUREKA (011)

120.	Operation:	Gold Bar	Type:	OTHER METHODS
	Mine Loc:	SEC 22 - T22N - R49E	Mine ID:	2602818
	Operator:	Layne Christensen Company	Contractor ID:	PU3
	Contact:	Paul Forbes	Workers:	12
	Address:	580 Silver Street	Products:	
		Elko, NV 89801	County:	EUREKA (011)

Active Mines Directory for 2025

EUREKA (011)

121.	Operation:	Gold Bar	Type:	OTHER METHODS
	Mine Loc:	SEC 22 - T22N - R49E	Mine ID:	2602818
	Operator:	Mader Corporation	Contractor ID:	B8219
	Contact:	Dave Vaglivielo	Workers:	2
	Address:	2950 E. Harmony Rd	Products:	
		Ste 220		
		Fort Collins, CO 80528	County:	EUREKA (011)

122.	Operation:	Gold Bar	Type:	OTHER METHODS
	Mine Loc:	SEC 22 - T22N - R49E	Mine ID:	2602818
	Operator:	Manpower Temporary Service	Contractor ID:	J600
	Contact:	Becky Tully	Workers:	0
	Address:	63 Keystone Avenue	Products:	
		#202		
		Reno, NV 89503	County:	EUREKA (011)

123.	Operation:	Gold Bar	Type:	OTHER METHODS
	Mine Loc:	SEC 22 - T22N - R49E	Mine ID:	2602818
	Operator:	McEwen Mining Nevada Inc.	Contractor ID:	
	Contact:	Todd Sylvester	Workers:	100
	Address:	2215 N 5th Street	Products:	
		Elko, NV 89801	County:	EUREKA (011)

124.	Operation:	Gold Bar	Type:	OTHER METHODS
	Mine Loc:	SEC 22 - T22N - R49E	Mine ID:	2602818
	Operator:	Mountain West Industrial	Contractor ID:	B1515
	Contact:	Michael Sidwell	Workers:	5
	Address:	1095 South 800 East	Products:	
		Orem, UT	County:	EUREKA (011)

Active Mines Directory for 2025

EUREKA (011)

125.	Operation:	Gold Bar	Type:	OTHER METHODS
	Mine Loc:	SEC 22 - T22N - R49E	Mine ID:	2602818
	Operator:	NA Degerstrom Inc.	Contractor ID:	
	Contact:	Matt Coffin	Workers:	80
	Address:	3303 N Sullivan Road	Products:	
		Spokane Valley, WA 99216	County:	EUREKA (011)

126.	Operation:	Gold Bar	Type:	OTHER METHODS
	Mine Loc:	SEC 22 - T22N - R49E	Mine ID:	2602818
	Operator:	Phoenix Industrial Inc	Contractor ID:	E757
	Contact:	Brad Chow	Workers:	41
	Address:	2111 SE Columbia Way	Products:	
		Bldg 7, Suite 120		
		Vancouver, WA 98661	County:	EUREKA (011)

127.	Operation:	Gold Bar	Type:	OTHER METHODS
	Mine Loc:	SEC 22 - T22N - R49E	Mine ID:	2602818
	Operator:	R F MacDonald Company	Contractor ID:	2SD
	Contact:	Dave Cleese	Workers:	8
	Address:	99 Megabyte Drive	Products:	
		Sparks, NV 89434	County:	EUREKA (011)

128.	Operation:	Gold Bar	Type:	OTHER METHODS
	Mine Loc:	SEC 22 - T22N - R49E	Mine ID:	2602818
	Operator:	Ram Enterprise, Inc.	Contractor ID:	NLD
	Contact:	John West	Workers:	20
	Address:	1225 West Main Street	Products:	
		Elko, NV 89801	County:	EUREKA (011)

Active Mines Directory for 2025

EUREKA (011)

129.	Operation:	Gold Bar	Type:	OTHER METHODS
	Mine Loc:	SEC 22 - T22N - R49E	Mine ID:	2602818
	Operator:	Redi Services LLC	Contractor ID:	M586
	Contact:	Clint Condos	Workers:	0
	Address:	2080 Griffin St	Products:	
		Carlin, NV 89822	County:	EUREKA (011)

130.	Operation:	Gold Bar	Type:	OTHER METHODS
	Mine Loc:	SEC 22 - T22N - R49E	Mine ID:	2602818
	Operator:	State Fire DC Specialties	Contractor ID:	F026
	Contact:	Tony Morfin	Workers:	2
	Address:	2035 Last Chance Road	Products:	
		Elko, NV 89801	County:	EUREKA (011)

131.	Operation:	Gold Bar	Type:	OTHER METHODS
	Mine Loc:	SEC 22 - T22N - R49E	Mine ID:	2602818
	Operator:	Timberline Drilling Inc - Rig #CT20-03	Contractor ID:	W152
	Contact:	Kurt Tresham	Workers:	9
	Address:	2740 Last Chance Rd	Products:	
		Elko, NV 89801	County:	EUREKA (011)

132.	Operation:	Gold Bar	Type:	OTHER METHODS
	Mine Loc:	SEC 22 - T22N - R49E	Mine ID:	2602818
	Operator:	Timberline Drilling Inc. - Rig #CS14-05	Contractor ID:	W152
	Contact:	Kurt Tresham	Workers:	9
	Address:	2740 Last Chance Road	Products:	
		Elko, NV 89801	County:	EUREKA (011)

Active Mines Directory for 2025

EUREKA (011)

133.	Operation:	Gold Bar	Type:	OTHER METHODS
	Mine Loc:	SEC 22 - T22N - R49E	Mine ID:	2602818
	Operator:	UCS Wireless	Contractor ID:	A2527
	Contact:	Brent Betenes	Workers:	3
	Address:	8755 S 300 W	Products:	
		Sandy, UT 84070	County:	EUREKA (011)

134.	Operation:	Gold Bar	Type:	OTHER METHODS
	Mine Loc:	SEC 22 - T22N - R49E	Mine ID:	2602818
	Operator:	WESCO	Contractor ID:	NFU
	Contact:	Jared Fredrick	Workers:	4
	Address:	3135 S Richmond Street	Products:	
		Salt Lake City, UT 84106	County:	EUREKA (011)

135.	Operation:	Goldrush	Type:	DRILLING
	Mine Loc:	SEC 6, 7, 8 - T26N - R48E	Mine ID:	2602822
	Operator:	4 Olio Crane Group	Contractor ID:	N013
	Contact:	Wayne Overholser	Workers:	3
	Address:	2740 Ruby Vista Drive	Products:	GOLD
		Suite 101		
		Elko, NV 89801	County:	EUREKA (011)

136.	Operation:	Goldrush	Type:	DRILLING
	Mine Loc:	SEC 6, 7, 8 - T26N - R48E	Mine ID:	2602822
	Operator:	93 Construction Company	Contractor ID:	C5531
	Contact:	Nick Winter	Workers:	3
	Address:	128 Glenvista Dr	Products:	GOLD
		Spring Creek, NV 89815	County:	EUREKA (011)

Active Mines Directory for 2025

EUREKA (011)

137.	Operation:	Goldrush	Type:	DRILLING
	Mine Loc:	SEC 6, 7, 8 - T26N - R48E	Mine ID:	2602822
	Operator:	Barmingo Mining Services USA LLC	Contractor ID:	C7034
	Contact:	Tim Gough	Workers:	40
	Address:	633 17th street	Products:	GOLD
		Suite 1640		
		Denver, CO 80202	County:	EUREKA (011)

138.	Operation:	Goldrush	Type:	DRILLING
	Mine Loc:	SEC 6, 7, 8 - T26N - R48E	Mine ID:	2602822
	Operator:	Boart Longyear Co - Rig # 18448	Contractor ID:	Y12
	Contact:	Ryan Douglass	Workers:	9
	Address:	PO Box 2748	Products:	GOLD
		Elko, NV 89803	County:	EUREKA (011)

139.	Operation:	Goldrush	Type:	DRILLING
	Mine Loc:	SEC 6, 7, 8 - T26N - R48E	Mine ID:	2602822
	Operator:	Boart Longyear Co - Rig # UDR0099	Contractor ID:	Y12
	Contact:	Aaron Ogle	Workers:	6
	Address:	PO Box 2748	Products:	GOLD
		Elko, NV 89803	County:	EUREKA (011)

140.	Operation:	Goldrush	Type:	DRILLING
	Mine Loc:	SEC 6, 7, 8 - T26N - R48E	Mine ID:	2602822
	Operator:	Boart Longyear Co - Rig # UP-23	Contractor ID:	Y12
	Contact:	Willis Aoake	Workers:	9
	Address:	HC66 Box 1250	Products:	GOLD
		Crescent City, NV 89821	County:	EUREKA (011)

Active Mines Directory for 2025

EUREKA (011)

141.	Operation:	Goldrush	Type:	DRILLING
	Mine Loc:	SEC 6, 7, 8 - T26N - R48E	Mine ID:	2602822
	Operator:	Boart Longyear Co - Rig #7605	Contractor ID:	Y12
	Contact:	Willis Aoake	Workers:	9
	Address:	2455 S 3600 W	Products:	GOLD
		West Valley City, UT 84119	County:	EUREKA (011)

142.	Operation:	Goldrush	Type:	DRILLING
	Mine Loc:	SEC 6, 7, 8 - T26N - R48E	Mine ID:	2602822
	Operator:	BRAHMA GROUP INC	Contractor ID:	H409
	Contact:	Anthony Hayden	Workers:	20
	Address:	1132 WEST 500 SOUTH	Products:	GOLD
		SALT LAKE CITY, UT 84101	County:	EUREKA (011)

143.	Operation:	Goldrush	Type:	DRILLING
	Mine Loc:	SEC 6, 7, 8 - T26N - R48E	Mine ID:	2602822
	Operator:	Capital USA - Rig #0213	Contractor ID:	C6146
	Contact:	Chad Ekland	Workers:	20
	Address:	355 W. River Street	Products:	GOLD
		Elko, NV 89801	County:	EUREKA (011)

144.	Operation:	Goldrush	Type:	DRILLING
	Mine Loc:	SEC 6, 7, 8 - T26N - R48E	Mine ID:	2602822
	Operator:	Capital USA - Rig #0214	Contractor ID:	C6146
	Contact:	Chad Eklund	Workers:	12
	Address:	355 W. River Street	Products:	GOLD
		Elko, NV 89801	County:	EUREKA (011)

Active Mines Directory for 2025

EUREKA (011)

145.	Operation:	Goldrush	Type:	DRILLING
	Mine Loc:	SEC 6, 7, 8 - T26N - R48E	Mine ID:	2602822
	Operator:	Carwil LLC	Contractor ID:	D214
	Contact:	Shane Havens	Workers:	4
	Address:	5500 Westmoreland Road	Products:	GOLD
		Winnemucca, NV 89445	County:	EUREKA (011)

146.	Operation:	Goldrush	Type:	DRILLING
	Mine Loc:	SEC 6, 7, 8 - T26N - R48E	Mine ID:	2602822
	Operator:	Cementation USA, Inc.	Contractor ID:	M445
	Contact:	Michael Patton	Workers:	24
	Address:	10150 South Centennial Parkway	Products:	GOLD
		Suite 400		
		Sandy, UT 84070	County:	EUREKA (011)

147.	Operation:	Goldrush	Type:	DRILLING
	Mine Loc:	SEC 6, 7, 8 - T26N - R48E	Mine ID:	2602822
	Operator:	Colog	Contractor ID:	B1140
	Contact:	Mike Culig	Workers:	2
	Address:	810 Quail Street	Products:	GOLD
		Lakewood, CO 80215	County:	EUREKA (011)

148.	Operation:	Goldrush	Type:	DRILLING
	Mine Loc:	SEC 6, 7, 8 - T26N - R48E	Mine ID:	2602822
	Operator:	Empire Southwest	Contractor ID:	LU6
	Contact:	Jeff Whiteman	Workers:	7
	Address:	1725 S Country Club Dr	Products:	GOLD
		Mesa, AZ 85210	County:	EUREKA (011)

Active Mines Directory for 2025

EUREKA (011)

149.	Operation:	Goldrush	Type:	DRILLING
	Mine Loc:	SEC 6, 7, 8 - T26N - R48E	Mine ID:	2602822
	Operator:	GenX Mining, LLC	Contractor ID:	C5255
	Contact:	Floyd Chacon	Workers:	10
	Address:	883 Garys Way	Products:	GOLD
		Spring Creek, NV 89815	County:	EUREKA (011)

150.	Operation:	Goldrush	Type:	DRILLING
	Mine Loc:	SEC 6, 7, 8 - T26N - R48E	Mine ID:	2602822
	Operator:	I & E Electric	Contractor ID:	NFG
	Contact:	Jaime Quintero	Workers:	20
	Address:	P. O. Box 2171	Products:	GOLD
		1425 Doerr Drive		
		Elko, NV 89801-9803	County:	EUREKA (011)

151.	Operation:	Goldrush	Type:	DRILLING
	Mine Loc:	SEC 6, 7, 8 - T26N - R48E	Mine ID:	2602822
	Operator:	Inter Core Construction Corp	Contractor ID:	C2215
	Contact:	Salvador Candelas	Workers:	12
	Address:	869 Spring Valley Parkway	Products:	GOLD
		Spring Creek, NV 89815	County:	EUREKA (011)

152.	Operation:	Goldrush	Type:	DRILLING
	Mine Loc:	SEC 6, 7, 8 - T26N - R48E	Mine ID:	2602822
	Operator:	Jennmar	Contractor ID:	Z132
	Contact:	Karl Calandra	Workers:	4
	Address:	258 Kappa Drive	Products:	GOLD
		Pittsburgh, PA 15238	County:	EUREKA (011)

Active Mines Directory for 2025

EUREKA (011)

153.	Operation:	Goldrush	Type:	DRILLING
	Mine Loc:	SEC 6, 7, 8 - T26N - R48E	Mine ID:	2602822
	Operator:	Komatsu America Corporation	Contractor ID:	DVR
	Contact:	Amanda Christensen	Workers:	50
	Address:	4451 P&H Drive	Products:	GOLD
		Elko, NV 89801	County:	EUREKA (011)

154.	Operation:	Goldrush	Type:	DRILLING
	Mine Loc:	SEC 6, 7, 8 - T26N - R48E	Mine ID:	2602822
	Operator:	MacLean Equipment USA Inc.	Contractor ID:	C1444
	Contact:	Dan Worthy	Workers:	2
	Address:	3706 Valley Ridge Ave	Products:	GOLD
		Elko, NV 89801	County:	EUREKA (011)

155.	Operation:	Goldrush	Type:	DRILLING
	Mine Loc:	SEC 6, 7, 8 - T26N - R48E	Mine ID:	2602822
	Operator:	Major Drilling America, Inc - Rig #16024	Contractor ID:	K921
	Contact:	Kevin Slemko	Workers:	6
	Address:	2200 South 4000 West	Products:	GOLD
		Salt Lake City, UT 84120	County:	EUREKA (011)

156.	Operation:	Goldrush	Type:	DRILLING
	Mine Loc:	SEC 6, 7, 8 - T26N - R48E	Mine ID:	2602822
	Operator:	Miller Contracting Services, LLC	Contractor ID:	S956
	Contact:	Jake Welch	Workers:	20
	Address:	9580 State Route 13 W	Products:	GOLD
		Carrier Mills, IL 62917	County:	EUREKA (011)

Active Mines Directory for 2025

EUREKA (011)

157.	Operation:	Goldrush	Type:	DRILLING
	Mine Loc:	SEC 6, 7, 8 - T26N - R48E	Mine ID:	2602822
	Operator:	Minova Hardrock LLC	Contractor ID:	XCX
	Contact:	Austin Clifford	Workers:	3
	Address:	118 2nd Street	Products:	GOLD
		Elko, NV 89801	County:	EUREKA (011)

158.	Operation:	Goldrush	Type:	DRILLING
	Mine Loc:	SEC 6, 7, 8 - T26N - R48E	Mine ID:	2602822
	Operator:	Modern Concrete, Inc.	Contractor ID:	K388
	Contact:	Frank Lauretta	Workers:	2
	Address:	1770 Sharp's Access Road	Products:	GOLD
		Elko, NV 89801	County:	EUREKA (011)

159.	Operation:	Goldrush	Type:	DRILLING
	Mine Loc:	SEC 6, 7, 8 - T26N - R48E	Mine ID:	2602822
	Operator:	National EWP Inc - Rig #115	Contractor ID:	A0509
	Contact:	Tim Williams	Workers:	12
	Address:	3707 Manzanita Drive	Products:	GOLD
		Elko, NV 89801	County:	EUREKA (011)

160.	Operation:	Goldrush	Type:	DRILLING
	Mine Loc:	SEC 6, 7, 8 - T26N - R48E	Mine ID:	2602822
	Operator:	National EWP Inc - Rig # 154	Contractor ID:	A0509
	Contact:	Jason Varga	Workers:	12
	Address:	3707 Manzanita Lane	Products:	GOLD
		Elko, NV 89801	County:	EUREKA (011)

Active Mines Directory for 2025

EUREKA (011)

161.	Operation:	Goldrush	Type:	DRILLING
	Mine Loc:	SEC 6, 7, 8 - T26N - R48E	Mine ID:	2602822
	Operator:	National EWP Inc - Rig 165	Contractor ID:	A0509
	Contact:	Jeff Hacking	Workers:	14
	Address:	3707 Manzanita Lane	Products:	GOLD
		Elko, NV 89801	County:	EUREKA (011)

162.	Operation:	Goldrush	Type:	DRILLING
	Mine Loc:	SEC 6, 7, 8 - T26N - R48E	Mine ID:	2602822
	Operator:	National EWP Inc. - Rig # 121	Contractor ID:	A0509
	Contact:	Audey Murray	Workers:	14
	Address:	3707 Manzanita Ln	Products:	GOLD
		Elko, NV 89801	County:	EUREKA (011)

163.	Operation:	Goldrush	Type:	DRILLING
	Mine Loc:	SEC 6, 7, 8 - T26N - R48E	Mine ID:	2602822
	Operator:	National EWP Inc. - Rig #116	Contractor ID:	A0509
	Contact:	Joey Gaylord	Workers:	12
	Address:	3707 Manzanita Ln	Products:	GOLD
		Elko, NV 89801	County:	EUREKA (011)

164.	Operation:	Goldrush	Type:	DRILLING
	Mine Loc:	SEC 6, 7, 8 - T26N - R48E	Mine ID:	2602822
	Operator:	National EWP Inc. - Rig #117	Contractor ID:	A0509
	Contact:	Mike Thomas	Workers:	12
	Address:	580 West Silver Street	Products:	GOLD
		Elko, NV 89801	County:	EUREKA (011)

Active Mines Directory for 2025

EUREKA (011)

165.	Operation:	Goldrush	Type:	DRILLING
	Mine Loc:	SEC 6, 7, 8 - T26N - R48E	Mine ID:	2602822
	Operator:	National EWP Inc. - Rig #120	Contractor ID:	A0509
	Contact:	Audey Murray	Workers:	14
	Address:	3707 Manzanita Ln	Products:	GOLD
		Elko, NV 89801	County:	EUREKA (011)

166.	Operation:	Goldrush	Type:	DRILLING
	Mine Loc:	SEC 6, 7, 8 - T26N - R48E	Mine ID:	2602822
	Operator:	National EWP Inc. - Rig #124	Contractor ID:	A0509
	Contact:	Joey Gaylord	Workers:	14
	Address:	3707 Manzanita Lane	Products:	GOLD
		Elko, NV 89801	County:	EUREKA (011)

167.	Operation:	Goldrush	Type:	DRILLING
	Mine Loc:	SEC 6, 7, 8 - T26N - R48E	Mine ID:	2602822
	Operator:	National EWP Inc. - Rig #151	Contractor ID:	A0509
	Contact:	Joey Gaylor	Workers:	12
	Address:	3707 Manzanita Lane	Products:	GOLD
		Elko, NV 89801	County:	EUREKA (011)

168.	Operation:	Goldrush	Type:	DRILLING
	Mine Loc:	SEC 6, 7, 8 - T26N - R48E	Mine ID:	2602822
	Operator:	Nevada Gold Mines, LLC	Contractor ID:	
	Contact:	Megan Tibbals	Workers:	315
	Address:	1655 Mountain City Highway	Products:	GOLD
		Elko, NV 89801	County:	EUREKA (011)

Active Mines Directory for 2025

EUREKA (011)

169.	Operation:	Goldrush	Type:	DRILLING
	Mine Loc:	SEC 6, 7, 8 - T26N - R48E	Mine ID:	2602822
	Operator:	NewFields Mining Design & Technical Services	Contractor ID:	A6563
	Contact:	Tony Sears	Workers:	5
	Address:	2227 N. 5th Street	Products:	GOLD
		Elko, NV 89801	County:	EUREKA (011)

170.	Operation:	Goldrush	Type:	DRILLING
	Mine Loc:	SEC 6, 7, 8 - T26N - R48E	Mine ID:	2602822
	Operator:	Quality Mechanical Repair	Contractor ID:	C3067
	Contact:	Moises Dominguez	Workers:	7
	Address:	15260 W Ajo Hwy	Products:	GOLD
		Tucson, AZ 85735	County:	EUREKA (011)

171.	Operation:	Goldrush	Type:	DRILLING
	Mine Loc:	SEC 6, 7, 8 - T26N - R48E	Mine ID:	2602822
	Operator:	Redi Services LLC	Contractor ID:	M586
	Contact:	Clint Condos	Workers:	0
	Address:	2080 Griffin St	Products:	GOLD
		Carlin, NV 89822	County:	EUREKA (011)

172.	Operation:	Goldrush	Type:	DRILLING
	Mine Loc:	SEC 6, 7, 8 - T26N - R48E	Mine ID:	2602822
	Operator:	Sandvik Mining and Construction USA, LLC	Contractor ID:	A2A
	Contact:	David Ruiz	Workers:	6
	Address:	1520 Silver Street	Products:	GOLD
		Elko, NV 89801	County:	EUREKA (011)

Active Mines Directory for 2025

EUREKA (011)

173.	Operation:	Goldrush	Type:	DRILLING
	Mine Loc:	SEC 6, 7, 8 - T26N - R48E	Mine ID:	2602822
	Operator:	State Fire DC Specialties	Contractor ID:	F026
	Contact:	Tony Morfin	Workers:	5
	Address:	2035 Last Chance Road	Products:	GOLD
		Elko, NV 89801	County:	EUREKA (011)

174.	Operation:	Goldrush	Type:	DRILLING
	Mine Loc:	SEC 6, 7, 8 - T26N - R48E	Mine ID:	2602822
	Operator:	Thyssen Mining Inc.	Contractor ID:	NEV
	Contact:	Dale Lortie	Workers:	76
	Address:	377 Sunshine Lane	Products:	GOLD
		Spring Creek, NV 89815	County:	EUREKA (011)

175.	Operation:	Goldrush	Type:	DRILLING
	Mine Loc:	SEC 6, 7, 8 - T26N - R48E	Mine ID:	2602822
	Operator:	Timberline Drilling, Inc. - Rig #U8-05	Contractor ID:	W152
	Contact:	Kurt Tresham	Workers:	12
	Address:	2740 Last Chance Road	Products:	GOLD
		Elko, NV 89801	County:	EUREKA (011)

176.	Operation:	Goldrush	Type:	DRILLING
	Mine Loc:	SEC 6, 7, 8 - T26N - R48E	Mine ID:	2602822
	Operator:	TJS Welding Inc.	Contractor ID:	S315
	Contact:	Matthew Wakefield	Workers:	5
	Address:	2135 Industrial Way	Products:	GOLD
		Elko, NV 89801	County:	EUREKA (011)

Active Mines Directory for 2025

EUREKA (011)

177.	Operation:	Goldrush	Type:	DRILLING
	Mine Loc:	SEC 6, 7, 8 - T26N - R48E	Mine ID:	2602822
	Operator:	Tonatec Exploration LLC - Rig #4002-A	Contractor ID:	R943
	Contact:	Justin Semadeni	Workers:	9
	Address:	PO Box 951094	Products:	GOLD
		Mapleton, UT 84664	County:	EUREKA (011)

178.	Operation:	Goldrush	Type:	DRILLING
	Mine Loc:	SEC 6, 7, 8 - T26N - R48E	Mine ID:	2602822
	Operator:	Tonatec Exploration LLC - Rig #4002-C	Contractor ID:	R943
	Contact:	Justin Semadeni	Workers:	9
	Address:	PO Box 951094	Products:	GOLD
		Mapleton, UT 84664	County:	EUREKA (011)

179.	Operation:	Goldstrike Mine	Type:	MULTIPLE BENCH CYANIDATION HEAP LEACH
	Mine Loc:	SEC 30 - T36N - R50E	Mine ID:	2601089
	Operator:	4 Olio Crane Group	Contractor ID:	N013
	Contact:	Wayne Overholser	Workers:	3
	Address:	2740 Ruby Vista Drive	Products:	GOLD; SILVER
		Suite 101		
		Elko, NV 89801	County:	EUREKA (011)

180.	Operation:	Goldstrike Mine	Type:	MULTIPLE BENCH CYANIDATION HEAP LEACH
	Mine Loc:	SEC 30 - T36N - R50E	Mine ID:	2601089
	Operator:	ABB Inc	Contractor ID:	N312
	Contact:	Bill Kern	Workers:	2
	Address:	23000 Harvard Road	Products:	GOLD; SILVER
		Cleveland, OH 44112	County:	EUREKA (011)

Active Mines Directory for 2025

EUREKA (011)

181.	Operation:	Goldstrike Mine	Type:	MULTIPLE BENCH CYANIDATION HEAP LEACH
	Mine Loc:	SEC 30 - T36N - R50E	Mine ID:	2601089
	Operator:	Alternative Maintenance Solutions, LLC	Contractor ID:	M493
	Contact:	Isaac Levianos	Workers:	50
	Address:	883 Garys Way	Products:	GOLD; SILVER
		Spring Creek, NV 89815	County:	EUREKA (011)

182.	Operation:	Goldstrike Mine	Type:	MULTIPLE BENCH CYANIDATION HEAP LEACH
	Mine Loc:	SEC 30 - T36N - R50E	Mine ID:	2601089
	Operator:	Boart Longyear Co - Rig # LK-25P	Contractor ID:	Y12
	Contact:	Dan Kohlman	Workers:	7
	Address:	1655 Mountain City Highway	Products:	GOLD; SILVER
		Elko, NV 89801	County:	EUREKA (011)

183.	Operation:	Goldstrike Mine	Type:	MULTIPLE BENCH CYANIDATION HEAP LEACH
	Mine Loc:	SEC 30 - T36N - R50E	Mine ID:	2601089
	Operator:	Boart Longyear Co - Rig # LM-265	Contractor ID:	Y12
	Contact:	Brian Nordgren	Workers:	4
	Address:	2455 South 3600 West	Products:	GOLD; SILVER
		West Valley city, UT 84119	County:	EUREKA (011)

184.	Operation:	Goldstrike Mine	Type:	MULTIPLE BENCH CYANIDATION HEAP LEACH
	Mine Loc:	SEC 30 - T36N - R50E	Mine ID:	2601089
	Operator:	Boart Longyear Co - Rig # LX-77	Contractor ID:	Y12
	Contact:	Brian Nordgren	Workers:	4
	Address:	2455 South 3600 West	Products:	GOLD; SILVER
		West Valley City, UT 84119	County:	EUREKA (011)

Active Mines Directory for 2025

EUREKA (011)

185.	Operation:	Goldstrike Mine	Type:	MULTIPLE BENCH CYANIDATION HEAP LEACH
	Mine Loc:	SEC 30 - T36N - R50E	Mine ID:	2601089
	Operator:	Boart Longyear Co - Rig #121419	Contractor ID:	Y12
	Contact:	Dan Kohlman	Workers:	7
	Address:	1655 Mountain City Highway	Products:	GOLD; SILVER
		Elko, NV 89801	County:	EUREKA (011)

186.	Operation:	Goldstrike Mine	Type:	MULTIPLE BENCH CYANIDATION HEAP LEACH
	Mine Loc:	SEC 30 - T36N - R50E	Mine ID:	2601089
	Operator:	BRAHMA GROUP INC	Contractor ID:	H409
	Contact:	Anthony Hayden	Workers:	50
	Address:	1132 WEST 500 SOUTH	Products:	GOLD; SILVER
		SALT LAKE CITY, UT 84101	County:	EUREKA (011)

187.	Operation:	Goldstrike Mine	Type:	MULTIPLE BENCH CYANIDATION HEAP LEACH
	Mine Loc:	SEC 30 - T36N - R50E	Mine ID:	2601089
	Operator:	Capital USA	Contractor ID:	C6146
	Contact:	Aaron Austin	Workers:	20
	Address:	355 W. River St.	Products:	GOLD; SILVER
		Elko, NV 89801	County:	EUREKA (011)

188.	Operation:	Goldstrike Mine	Type:	MULTIPLE BENCH CYANIDATION HEAP LEACH
	Mine Loc:	SEC 30 - T36N - R50E	Mine ID:	2601089
	Operator:	Carwil LLC	Contractor ID:	D214
	Contact:	Shane Havens	Workers:	6
	Address:	5500 Westmoreland Road	Products:	GOLD; SILVER
		Winnemucca, NV 89445	County:	EUREKA (011)

Active Mines Directory for 2025

EUREKA (011)

189.	Operation:	Goldstrike Mine	Type:	MULTIPLE BENCH CYANIDATION HEAP LEACH
	Mine Loc:	SEC 30 - T36N - R50E	Mine ID:	2601089
	Operator:	Durus Industrial	Contractor ID:	A3582
	Contact:	William "Bill" Long	Workers:	10
	Address:	55 South 56th Street	Products:	GOLD; SILVER
		Chandler, AZ 85226	County:	EUREKA (011)

190.	Operation:	Goldstrike Mine	Type:	MULTIPLE BENCH CYANIDATION HEAP LEACH
	Mine Loc:	SEC 30 - T36N - R50E	Mine ID:	2601089
	Operator:	Empire Southwest	Contractor ID:	LU6
	Contact:	Jeff Whiteman	Workers:	7
	Address:	1725 S Country Club Dr	Products:	GOLD; SILVER
		Mesa, AZ 85210	County:	EUREKA (011)

191.	Operation:	Goldstrike Mine	Type:	MULTIPLE BENCH CYANIDATION HEAP LEACH
	Mine Loc:	SEC 30 - T36N - R50E	Mine ID:	2601089
	Operator:	Granite Construction Company	Contractor ID:	N50
	Contact:	Shane Tack	Workers:	10
	Address:	1900 Glendale Ave	Products:	GOLD; SILVER
		Sparks, NV 89431	County:	EUREKA (011)

192.	Operation:	Goldstrike Mine	Type:	MULTIPLE BENCH CYANIDATION HEAP LEACH
	Mine Loc:	SEC 30 - T36N - R50E	Mine ID:	2601089
	Operator:	H3 Construction LLC	Contractor ID:	C0362
	Contact:	Logan Heintz	Workers:	4
	Address:	441 Landmark Ln	Products:	GOLD; SILVER
		Unit 3		
		Spring Creek, NV 89801	County:	EUREKA (011)

Active Mines Directory for 2025

EUREKA (011)

193.	Operation:	Goldstrike Mine	Type:	MULTIPLE BENCH CYANIDATION HEAP LEACH
	Mine Loc:	SEC 30 - T36N - R50E	Mine ID:	2601089
	Operator:	High Mark Construction LLC	Contractor ID:	9AR
	Contact:	Brad Lynch	Workers:	30
	Address:	3755 Manzanita Lane	Products:	GOLD; SILVER
		Elko, NV 89801	County:	EUREKA (011)

194.	Operation:	Goldstrike Mine	Type:	MULTIPLE BENCH CYANIDATION HEAP LEACH
	Mine Loc:	SEC 30 - T36N - R50E	Mine ID:	2601089
	Operator:	I & E Electric	Contractor ID:	NFG
	Contact:	Jaime Quintero	Workers:	20
	Address:	P. O. Box 2171	Products:	GOLD; SILVER
		1425 Doerr Drive		
		Elko, NV 89801-9803	County:	EUREKA (011)

195.	Operation:	Goldstrike Mine	Type:	MULTIPLE BENCH CYANIDATION HEAP LEACH
	Mine Loc:	SEC 30 - T36N - R50E	Mine ID:	2601089
	Operator:	International Lining Technology	Contractor ID:	H902
	Contact:	Chuck Van Houten	Workers:	11
	Address:	850 Maestro dr	Products:	GOLD; SILVER
		suite 101		
		Reno, NV 89511	County:	EUREKA (011)

196.	Operation:	Goldstrike Mine	Type:	MULTIPLE BENCH CYANIDATION HEAP LEACH
	Mine Loc:	SEC 30 - T36N - R50E	Mine ID:	2601089
	Operator:	Komatsu America Corporation	Contractor ID:	DVR
	Contact:	Amanda Christensen	Workers:	50
	Address:	4451 P&H Drive	Products:	GOLD; SILVER
		Elko, NV 89801	County:	EUREKA (011)

Active Mines Directory for 2025

EUREKA (011)

197.	Operation:	Goldstrike Mine	Type:	MULTIPLE BENCH CYANIDATION HEAP LEACH
	Mine Loc:	SEC 30 - T36N - R50E	Mine ID:	2601089
	Operator:	Layne Christensen Company	Contractor ID:	PU3
	Contact:	Paul Forbes	Workers:	12
	Address:	580 Silver Street	Products:	GOLD; SILVER
		Elko, NV 89801	County:	EUREKA (011)

198.	Operation:	Goldstrike Mine	Type:	MULTIPLE BENCH CYANIDATION HEAP LEACH
	Mine Loc:	SEC 30 - T36N - R50E	Mine ID:	2601089
	Operator:	Ledcor CMI Inc.	Contractor ID:	R810
	Contact:	Rod Wales	Workers:	2
	Address:	5390 Kietzke Lane	Products:	GOLD; SILVER
		#100		
		Reno, NV 89511-9511	County:	EUREKA (011)

199.	Operation:	Goldstrike Mine	Type:	MULTIPLE BENCH CYANIDATION HEAP LEACH
	Mine Loc:	SEC 30 - T36N - R50E	Mine ID:	2601089
	Operator:	Legacy Drilling LLC - Rig #56	Contractor ID:	C6137
	Contact:	Shane Johnsmeyer	Workers:	9
	Address:	PO Box 2170	Products:	GOLD; SILVER
		Elko, NV 89803	County:	EUREKA (011)

200.	Operation:	Goldstrike Mine	Type:	MULTIPLE BENCH CYANIDATION HEAP LEACH
	Mine Loc:	SEC 30 - T36N - R50E	Mine ID:	2601089
	Operator:	Legacy Drilling LLC - RIG #76	Contractor ID:	C6137
	Contact:	Shayne Johnsmeyer	Workers:	9
	Address:	PO Box 2170	Products:	GOLD; SILVER
		Elko, NV 89801	County:	EUREKA (011)

Active Mines Directory for 2025

EUREKA (011)

201.	Operation:	Goldstrike Mine	Type:	MULTIPLE BENCH CYANIDATION HEAP LEACH
	Mine Loc:	SEC 30 - T36N - R50E	Mine ID:	2601089
	Operator:	MacLean Equipment USA Inc.	Contractor ID:	C1444
	Contact:	Dan Worthy	Workers:	2
	Address:	3706 Valley Ridge Ave	Products:	GOLD; SILVER
		Elko, NV 89801	County:	EUREKA (011)

202.	Operation:	Goldstrike Mine	Type:	MULTIPLE BENCH CYANIDATION HEAP LEACH
	Mine Loc:	SEC 30 - T36N - R50E	Mine ID:	2601089
	Operator:	Major Drilling America, Inc. - Rig #036-012	Contractor ID:	K921
	Contact:	Shaun Fleming	Workers:	10
	Address:	2200 South 4000 West	Products:	GOLD; SILVER
		Salt Lake City, UT 84120	County:	EUREKA (011)

203.	Operation:	Goldstrike Mine	Type:	MULTIPLE BENCH CYANIDATION HEAP LEACH
	Mine Loc:	SEC 30 - T36N - R50E	Mine ID:	2601089
	Operator:	Mega Corp Inc.	Contractor ID:	A015
	Contact:	William Taylor	Workers:	1
	Address:	700 Osuna NE	Products:	GOLD; SILVER
		Albuquerque, NM 87116	County:	EUREKA (011)

204.	Operation:	Goldstrike Mine	Type:	MULTIPLE BENCH CYANIDATION HEAP LEACH
	Mine Loc:	SEC 30 - T36N - R50E	Mine ID:	2601089
	Operator:	Minova Hardrock LLC	Contractor ID:	XCX
	Contact:	Austin Clifford	Workers:	3
	Address:	118 2nd Street	Products:	GOLD; SILVER
		Elko, NV 89801	County:	EUREKA (011)

Active Mines Directory for 2025

EUREKA (011)

205.	Operation:	Goldstrike Mine	Type:	MULTIPLE BENCH CYANIDATION HEAP LEACH
	Mine Loc:	SEC 30 - T36N - R50E	Mine ID:	2601089
	Operator:	Mountain West Industrial	Contractor ID:	B1515
	Contact:	Michael Sidwell	Workers:	8
	Address:	1095 South 800 East	Products:	GOLD; SILVER
		Orem, UT	County:	EUREKA (011)

206.	Operation:	Goldstrike Mine	Type:	MULTIPLE BENCH CYANIDATION HEAP LEACH
	Mine Loc:	SEC 30 - T36N - R50E	Mine ID:	2601089
	Operator:	Nevada Gold Mines, LLC	Contractor ID:	
	Contact:	Gavin Ferguson	Workers:	450
	Address:	1655 Mountain City Highway	Products:	GOLD; SILVER
		Elko, NV 89801	County:	EUREKA (011)

207.	Operation:	Goldstrike Mine	Type:	MULTIPLE BENCH CYANIDATION HEAP LEACH
	Mine Loc:	SEC 30 - T36N - R50E	Mine ID:	2601089
	Operator:	Plumb Line Mechanical	Contractor ID:	J414
	Contact:	Florentino Ayala	Workers:	23
	Address:	P. O. Box 2666	Products:	GOLD; SILVER
		Elko, NV 89801-9801	County:	EUREKA (011)

208.	Operation:	Goldstrike Mine	Type:	MULTIPLE BENCH CYANIDATION HEAP LEACH
	Mine Loc:	SEC 30 - T36N - R50E	Mine ID:	2601089
	Operator:	Pole Line Contractors Inc.	Contractor ID:	H134
	Contact:	Spencer Porter	Workers:	25
	Address:	169 Rocking Chair Road	Products:	GOLD; SILVER
		#16		
		Spring Creek, NV 89815	County:	EUREKA (011)

Active Mines Directory for 2025

EUREKA (011)

209.	Operation:	Goldstrike Mine	Type:	MULTIPLE BENCH CYANIDATION HEAP LEACH
	Mine Loc:	SEC 30 - T36N - R50E	Mine ID:	2601089
	Operator:	Quality Transportation, Inc.	Contractor ID:	A6008
	Contact:	Shane Davis	Workers:	0
	Address:	P. O. Box 367	Products:	GOLD; SILVER
		Battle Mountain, NV 89820-9820	County:	EUREKA (011)

210.	Operation:	Goldstrike Mine	Type:	MULTIPLE BENCH CYANIDATION HEAP LEACH
	Mine Loc:	SEC 30 - T36N - R50E	Mine ID:	2601089
	Operator:	R F MacDonald Company	Contractor ID:	2SD
	Contact:	Dave Cleese	Workers:	3
	Address:	99 Megabyte Drive	Products:	GOLD; SILVER
		Sparks, NV 89434	County:	EUREKA (011)

211.	Operation:	Goldstrike Mine	Type:	MULTIPLE BENCH CYANIDATION HEAP LEACH
	Mine Loc:	SEC 30 - T36N - R50E	Mine ID:	2601089
	Operator:	Raintree Construction, LLC DBA Rockwell Industrial	Contractor ID:	Y626
	Contact:	Shane Rockwell	Workers:	30
	Address:	31 Licht Parkway	Products:	GOLD; SILVER
		Spring Creek, NV 89815	County:	EUREKA (011)

212.	Operation:	Goldstrike Mine	Type:	MULTIPLE BENCH CYANIDATION HEAP LEACH
	Mine Loc:	SEC 30 - T36N - R50E	Mine ID:	2601089
	Operator:	Ram Enterprise, Inc.	Contractor ID:	NLD
	Contact:	John West	Workers:	20
	Address:	1225 West Main Street	Products:	GOLD; SILVER
		Elko, NV 89801	County:	EUREKA (011)

Active Mines Directory for 2025

EUREKA (011)

213.	Operation:	Goldstrike Mine	Type:	MULTIPLE BENCH CYANIDATION HEAP LEACH
	Mine Loc:	SEC 30 - T36N - R50E	Mine ID:	2601089
	Operator:	Redi Services LLC	Contractor ID:	M586
	Contact:	Clint Condos	Workers:	0
	Address:	2080 Griffin St	Products:	GOLD; SILVER
		Carlin, NV 89822	County:	EUREKA (011)

214.	Operation:	Goldstrike Mine	Type:	MULTIPLE BENCH CYANIDATION HEAP LEACH
	Mine Loc:	SEC 30 - T36N - R50E	Mine ID:	2601089
	Operator:	Rema Tip Top North America, Inc.	Contractor ID:	L488
	Contact:	Trinidad Garcia	Workers:	0
	Address:	300 Tice Blvd	Products:	GOLD; SILVER
		Suite 250		
		Woodcliff Lake, NJ 07677	County:	EUREKA (011)

215.	Operation:	Goldstrike Mine	Type:	MULTIPLE BENCH CYANIDATION HEAP LEACH
	Mine Loc:	SEC 30 - T36N - R50E	Mine ID:	2601089
	Operator:	Sandvik Mining and Construction USA, LLC	Contractor ID:	A2A
	Contact:	David Ruiz	Workers:	6
	Address:	1520 Silver Street	Products:	GOLD; SILVER
		Elko, NV 89801	County:	EUREKA (011)

216.	Operation:	Goldstrike Mine	Type:	MULTIPLE BENCH CYANIDATION HEAP LEACH
	Mine Loc:	SEC 30 - T36N - R50E	Mine ID:	2601089
	Operator:	Southwest Energy LLC	Contractor ID:	TD0
	Contact:	Thomas Toole	Workers:	7
	Address:	2040 W. Gardner Lane	Products:	GOLD; SILVER
		Tucson, AZ 85705	County:	EUREKA (011)

Active Mines Directory for 2025

EUREKA (011)

217.	Operation:	Goldstrike Mine	Type:	MULTIPLE BENCH CYANIDATION HEAP LEACH
	Mine Loc:	SEC 30 - T36N - R50E	Mine ID:	2601089
	Operator:	State Fire DC Specialties	Contractor ID:	F026
	Contact:	Tony Morfin	Workers:	5
	Address:	2035 Last Chance Road	Products:	GOLD; SILVER
		Elko, NV 89801	County:	EUREKA (011)

218.	Operation:	Goldstrike Mine	Type:	MULTIPLE BENCH CYANIDATION HEAP LEACH
	Mine Loc:	SEC 30 - T36N - R50E	Mine ID:	2601089
	Operator:	Stu Blattner Inc.	Contractor ID:	Y1M
	Contact:	Seth Edelen	Workers:	4
	Address:	15000 W 44th Avenue	Products:	GOLD; SILVER
		Suite C		
		Golden, CO 80403	County:	EUREKA (011)

219.	Operation:	Goldstrike Mine	Type:	MULTIPLE BENCH CYANIDATION HEAP LEACH
	Mine Loc:	SEC 30 - T36N - R50E	Mine ID:	2601089
	Operator:	thyssenkrupp Industrial Solutions (USA), Inc.	Contractor ID:	ZAL
	Contact:	Eric Chidester	Workers:	5
	Address:	6400 South Fiddler's Green Circle	Products:	GOLD; SILVER
		Suite 700		
		Greenwood Village, CO 80111	County:	EUREKA (011)

220.	Operation:	Goldstrike Mine	Type:	MULTIPLE BENCH CYANIDATION HEAP LEACH
	Mine Loc:	SEC 30 - T36N - R50E	Mine ID:	2601089
	Operator:	Tierra Group International, Ltd.	Contractor ID:	A4419
	Contact:	Pete Kowalewski	Workers:	3
	Address:	11663 Zephyr Way	Products:	GOLD; SILVER
		South Jordan, UT 84095	County:	EUREKA (011)

Active Mines Directory for 2025

EUREKA (011)

221.	Operation:	GQ Enviro Wells	Type:	DRILLING
	Mine Loc:	32 - 37N - 50E	Mine ID:	NONE
	Operator:	Boart Longyear Co - Rig #726	Contractor ID:	Y12
	Contact:	Art Steelman	Workers:	9
	Address:	PO Box 2748	Products:	
		Elko, NV 89803	County:	EUREKA (011)

222.	Operation:	Greater Leeville	Type:	DRILLING
	Mine Loc:	1 - 35N - 50E	Mine ID:	NONE
	Operator:	National EWP Inc. - Rig #119	Contractor ID:	A0509
	Contact:	Joey Gaylord	Workers:	12
	Address:	3707 Manzanita Ln	Products:	
		Elko, NV 89801	County:	EUREKA (011)

223.	Operation:	Leeville Mine	Type:	STOPING
	Mine Loc:	SEC 3 - T35N - R50E	Mine ID:	2602512
	Operator:	Boart Longyear Co - Rig #616	Contractor ID:	Y12
	Contact:	Art Steelman	Workers:	6
	Address:	PO Box 2748	Products:	GOLD
		Elko, NV 89803	County:	EUREKA (011)

224.	Operation:	Leeville Mine	Type:	STOPING
	Mine Loc:	SEC 3 - T35N - R50E	Mine ID:	2602512
	Operator:	BRAHMA GROUP INC	Contractor ID:	H409
	Contact:	Anthony Hayden	Workers:	20
	Address:	1132 WEST 500 SOUTH	Products:	GOLD
		SALT LAKE CITY, UT 84101	County:	EUREKA (011)

Active Mines Directory for 2025

EUREKA (011)

225.	Operation:	Leeville Mine	Type:	STOPING
	Mine Loc:	SEC 3 - T35N - R50E	Mine ID:	2602512
	Operator:	Bridgestone HosePower, LLC	Contractor ID:	Q237
	Contact:	J. Palmer Clarkson	Workers:	4
	Address:	50 Industrial Loop N	Products:	GOLD
		Orange Park, FL 32073	County:	EUREKA (011)

226.	Operation:	Leeville Mine	Type:	STOPING
	Mine Loc:	SEC 3 - T35N - R50E	Mine ID:	2602512
	Operator:	Capital USA	Contractor ID:	C6146
	Contact:	Aaron Austin	Workers:	6
	Address:	355 W. River St.	Products:	GOLD
		Elko, NV 89801	County:	EUREKA (011)

227.	Operation:	Leeville Mine	Type:	STOPING
	Mine Loc:	SEC 3 - T35N - R50E	Mine ID:	2602512
	Operator:	Capital USA - Rig #0203	Contractor ID:	C6146
	Contact:	Chad Eklund	Workers:	9
	Address:	355 W. River Street	Products:	GOLD
		Elko, NV 89801	County:	EUREKA (011)

228.	Operation:	Leeville Mine	Type:	STOPING
	Mine Loc:	SEC 3 - T35N - R50E	Mine ID:	2602512
	Operator:	Capital USA - Rig #0205	Contractor ID:	C6146
	Contact:	Jarrad Moore	Workers:	12
	Address:	355 W. River Street	Products:	GOLD
		Elko, NV 89801	County:	EUREKA (011)

Active Mines Directory for 2025

EUREKA (011)

229.	Operation:	Leeville Mine	Type:	STOPING
	Mine Loc:	SEC 3 - T35N - R50E	Mine ID:	2602512
	Operator:	Capital USA - Rig #0213	Contractor ID:	C6146
	Contact:	Chad Ekland	Workers:	12
	Address:	355 W. River Street	Products:	GOLD
		Elko, NV 89801	County:	EUREKA (011)

230.	Operation:	Leeville Mine	Type:	STOPING
	Mine Loc:	SEC 3 - T35N - R50E	Mine ID:	2602512
	Operator:	Carwil LLC	Contractor ID:	D214
	Contact:	Shane Havens	Workers:	6
	Address:	5500 Westmoreland Road	Products:	GOLD
		Winnemucca, NV 89445	County:	EUREKA (011)

231.	Operation:	Leeville Mine	Type:	STOPING
	Mine Loc:	SEC 3 - T35N - R50E	Mine ID:	2602512
	Operator:	Cementation USA, Inc.	Contractor ID:	M445
	Contact:	Michael Patton	Workers:	21
	Address:	10150 South Centennial Parkway	Products:	GOLD
		Suite 400		
		Sandy, UT 84070	County:	EUREKA (011)

232.	Operation:	Leeville Mine	Type:	STOPING
	Mine Loc:	SEC 3 - T35N - R50E	Mine ID:	2602512
	Operator:	Colog	Contractor ID:	B1140
	Contact:	Mike Culig	Workers:	2
	Address:	810 Quail Street	Products:	GOLD
		Lakewood, CO 80215	County:	EUREKA (011)

Active Mines Directory for 2025

EUREKA (011)

233.	Operation:	Leeville Mine	Type:	STOPING
	Mine Loc:	SEC 3 - T35N - R50E	Mine ID:	2602512
	Operator:	Drill Tech Drilling & Shoring	Contractor ID:	A3800
	Contact:	Michael Belderrain	Workers:	18
	Address:	2200 Wymore Way	Products:	GOLD
		Antioch, CA 94509	County:	EUREKA (011)

234.	Operation:	Leeville Mine	Type:	STOPING
	Mine Loc:	SEC 3 - T35N - R50E	Mine ID:	2602512
	Operator:	Empire Southwest	Contractor ID:	LU6
	Contact:	Jeff Whiteman	Workers:	7
	Address:	1725 S Country Club Dr	Products:	GOLD
		Mesa, AZ 85210	County:	EUREKA (011)

235.	Operation:	Leeville Mine	Type:	STOPING
	Mine Loc:	SEC 3 - T35N - R50E	Mine ID:	2602512
	Operator:	Epiroc	Contractor ID:	G484
	Contact:	James Halladay	Workers:	1
	Address:	8001 Arista Pl	Products:	GOLD
		#400		
		Broomfield, CO 80021	County:	EUREKA (011)

236.	Operation:	Leeville Mine	Type:	STOPING
	Mine Loc:	SEC 3 - T35N - R50E	Mine ID:	2602512
	Operator:	GenX Mining, LLC	Contractor ID:	C5255
	Contact:	Floyd Chacon	Workers:	20
	Address:	883 Garys Way	Products:	GOLD
		Spring Creek, NV 89815	County:	EUREKA (011)

Active Mines Directory for 2025

EUREKA (011)

237.	Operation:	Leeville Mine	Type:	STOPING
	Mine Loc:	SEC 3 - T35N - R50E	Mine ID:	2602512
	Operator:	H3 Construction LLC	Contractor ID:	C0362
	Contact:	Logan Heintz	Workers:	12
	Address:	441 Landmark Ln	Products:	GOLD
		Unit 3		
		Spring Creek, NV 89801	County:	EUREKA (011)

238.	Operation:	Leeville Mine	Type:	STOPING
	Mine Loc:	SEC 3 - T35N - R50E	Mine ID:	2602512
	Operator:	Hoffman Manufacturing, Inc.	Contractor ID:	B8229
	Contact:	Justin Hoffman	Workers:	3
	Address:	602 W. Spring Valley Rd	Products:	GOLD
		Latah, WA 99018	County:	EUREKA (011)

239.	Operation:	Leeville Mine	Type:	STOPING
	Mine Loc:	SEC 3 - T35N - R50E	Mine ID:	2602512
	Operator:	I & E Electric	Contractor ID:	NFG
	Contact:	Jaime Quintero	Workers:	20
	Address:	P. O. Box 2171	Products:	GOLD
		1425 Doerr Drive		
		Elko, NV 89801-9803	County:	EUREKA (011)

240.	Operation:	Leeville Mine	Type:	STOPING
	Mine Loc:	SEC 3 - T35N - R50E	Mine ID:	2602512
	Operator:	Inter Core Construction Corp	Contractor ID:	C2215
	Contact:	Salvador Candelas	Workers:	4
	Address:	869 Spring Valley Parkway	Products:	GOLD
		Spring Creek, NV 89815	County:	EUREKA (011)

Active Mines Directory for 2025

EUREKA (011)

241.	Operation:	Leeville Mine	Type:	STOPING
	Mine Loc:	SEC 3 - T35N - R50E	Mine ID:	2602512
	Operator:	Jennmar	Contractor ID:	Z132
	Contact:	Karl Calandra	Workers:	4
	Address:	258 Kappa Drive	Products:	GOLD
		Pittsburgh, PA 15238	County:	EUREKA (011)

242.	Operation:	Leeville Mine	Type:	STOPING
	Mine Loc:	SEC 3 - T35N - R50E	Mine ID:	2602512
	Operator:	Komatsu America Corporation	Contractor ID:	DVR
	Contact:	Amanda Christensen	Workers:	50
	Address:	4451 P&H Drive	Products:	GOLD
		Elko, NV 89801	County:	EUREKA (011)

243.	Operation:	Leeville Mine	Type:	STOPING
	Mine Loc:	SEC 3 - T35N - R50E	Mine ID:	2602512
	Operator:	Layne Christensen Company	Contractor ID:	PU3
	Contact:	Paul Forbes	Workers:	12
	Address:	580 Silver Street	Products:	GOLD
		Elko, NV 89801	County:	EUREKA (011)

244.	Operation:	Leeville Mine	Type:	STOPING
	Mine Loc:	SEC 3 - T35N - R50E	Mine ID:	2602512
	Operator:	Major Drilling America, Inc - Rig 16004	Contractor ID:	K921
	Contact:	Joel Romo	Workers:	8
	Address:	2200 South 4000 West	Products:	GOLD
		Salt Lake City, UT 84120	County:	EUREKA (011)

Active Mines Directory for 2025

EUREKA (011)

245.	Operation:	Leeville Mine	Type:	STOPING
	Mine Loc:	SEC 3 - T35N - R50E	Mine ID:	2602512
	Operator:	Major Drilling America, Inc. - Rig #090-006	Contractor ID:	S580
	Contact:	Rocky McLellan	Workers:	7
	Address:	2200 South 4000 West	Products:	GOLD
		Salt Lake City, UT 84120	County:	EUREKA (011)

246.	Operation:	Leeville Mine	Type:	STOPING
	Mine Loc:	SEC 3 - T35N - R50E	Mine ID:	2602512
	Operator:	Minova Hardrock LLC	Contractor ID:	XCX
	Contact:	Austin Clifford	Workers:	3
	Address:	118 2nd Street	Products:	GOLD
		Elko, NV 89801	County:	EUREKA (011)

247.	Operation:	Leeville Mine	Type:	STOPING
	Mine Loc:	SEC 3 - T35N - R50E	Mine ID:	2602512
	Operator:	National EWP Inc. - Rig #119	Contractor ID:	A0509
	Contact:	Joey Gaylord	Workers:	12
	Address:	3707 Manzanita Ln	Products:	GOLD
		Elko, NV 89801	County:	EUREKA (011)

248.	Operation:	Leeville Mine	Type:	STOPING
	Mine Loc:	SEC 3 - T35N - R50E	Mine ID:	2602512
	Operator:	Nevada Gold Mines, LLC	Contractor ID:	
	Contact:	Gavin Ferguson	Workers:	568
	Address:	1655 Mountain City Highway	Products:	GOLD
		Elko, NV 89801	County:	EUREKA (011)

Active Mines Directory for 2025

EUREKA (011)

249.	Operation:	Leeville Mine	Type:	STOPING
	Mine Loc:	SEC 3 - T35N - R50E	Mine ID:	2602512
	Operator:	NewFields Mining Design & Technical Services	Contractor ID:	A6563
	Contact:	Tony Sears	Workers:	5
	Address:	2227 N. 5th Street	Products:	GOLD
		Elko, NV 89801	County:	EUREKA (011)

250.	Operation:	Leeville Mine	Type:	STOPING
	Mine Loc:	SEC 3 - T35N - R50E	Mine ID:	2602512
	Operator:	NNE Construction Inc.	Contractor ID:	K936
	Contact:	Richard Williams	Workers:	4
	Address:	4990 Victory Blvd	Products:	GOLD
		Elko, NV 89801	County:	EUREKA (011)

251.	Operation:	Leeville Mine	Type:	STOPING
	Mine Loc:	SEC 3 - T35N - R50E	Mine ID:	2602512
	Operator:	Raintree Construction, LLC DBA Rockwell Industrial	Contractor ID:	Y626
	Contact:	Shane Rockwell	Workers:	30
	Address:	31 Licht Parkway	Products:	GOLD
		Spring Creek, NV 89815	County:	EUREKA (011)

252.	Operation:	Leeville Mine	Type:	STOPING
	Mine Loc:	SEC 3 - T35N - R50E	Mine ID:	2602512
	Operator:	Redi Services LLC	Contractor ID:	M586
	Contact:	Clint Condos	Workers:	0
	Address:	2080 Griffin St	Products:	GOLD
		Carlin, NV 89822	County:	EUREKA (011)

Active Mines Directory for 2025

EUREKA (011)

253.	Operation:	Leeville Mine	Type:	STOPING
	Mine Loc:	SEC 3 - T35N - R50E	Mine ID:	2602512
	Operator:	Redpath USA Corporation	Contractor ID:	R83
	Contact:	Mark Immonen	Workers:	0
	Address:	1410 Greg St	Products:	GOLD
		St 404		
		Sparks, NV 89491	County:	EUREKA (011)

254.	Operation:	Leeville Mine	Type:	STOPING
	Mine Loc:	SEC 3 - T35N - R50E	Mine ID:	2602512
	Operator:	Rema Tip Top North America, Inc.	Contractor ID:	L488
	Contact:	Trinidad Garcia	Workers:	0
	Address:	300 Tice Blvd	Products:	GOLD
		Suite 250		
		Woodcliff Lake, NJ 07677	County:	EUREKA (011)

255.	Operation:	Leeville Mine	Type:	STOPING
	Mine Loc:	SEC 3 - T35N - R50E	Mine ID:	2602512
	Operator:	Sandvik Mining and Construction USA, LLC	Contractor ID:	A2A
	Contact:	David Ruiz	Workers:	6
	Address:	1520 Silver Street	Products:	GOLD
		Elko, NV 89801	County:	EUREKA (011)

256.	Operation:	Leeville Mine	Type:	STOPING
	Mine Loc:	SEC 3 - T35N - R50E	Mine ID:	2602512
	Operator:	SLS West, Inc.	Contractor ID:	6UY
	Contact:	Robin Piippo	Workers:	10
	Address:	3323 LeTourneau Drive	Products:	GOLD
		Gillette, WY 82718	County:	EUREKA (011)

Active Mines Directory for 2025

EUREKA (011)

257.	Operation:	Leeville Mine	Type:	STOPING
	Mine Loc:	SEC 3 - T35N - R50E	Mine ID:	2602512
	Operator:	Small Mine Development LLC	Contractor ID:	A3V
	Contact:	Yancy Shupe	Workers:	78
	Address:	670 East Riverpark Lane	Products:	GOLD
		Suite 100		
		Boise, ID 83706	County:	EUREKA (011)

258.	Operation:	Leeville Mine	Type:	STOPING
	Mine Loc:	SEC 3 - T35N - R50E	Mine ID:	2602512
	Operator:	State Fire DC Specialties	Contractor ID:	F026
	Contact:	Tony Morfin	Workers:	5
	Address:	2035 Last Chance Road	Products:	GOLD
		Elko, NV 89801	County:	EUREKA (011)

259.	Operation:	Leeville Mine	Type:	STOPING
	Mine Loc:	SEC 3 - T35N - R50E	Mine ID:	2602512
	Operator:	Terry's Pumpin and Potties, Inc	Contractor ID:	W712
	Contact:	Joe Payne	Workers:	14
	Address:	PO Box 2708	Products:	GOLD
		Elko, NV 89803	County:	EUREKA (011)

260.	Operation:	Leeville Mine	Type:	STOPING
	Mine Loc:	SEC 3 - T35N - R50E	Mine ID:	2602512
	Operator:	Thyssen Mining Inc.	Contractor ID:	NEV
	Contact:	Dale Lortie	Workers:	6
	Address:	377 Sunshine Lane	Products:	GOLD
		Spring Creek, NV 89815	County:	EUREKA (011)

Active Mines Directory for 2025

EUREKA (011)

261.	Operation:	Leeville Mine	Type:	STOPING
	Mine Loc:	SEC 3 - T35N - R50E	Mine ID:	2602512
	Operator:	Timberline Drilling Inc - Rig #U8-24	Contractor ID:	W152
	Contact:	Tony Moore	Workers:	12
	Address:	27140 Last Chance Rd	Products:	GOLD
		Elko, NV 89801	County:	EUREKA (011)

262.	Operation:	Leeville Mine	Type:	STOPING
	Mine Loc:	SEC 3 - T35N - R50E	Mine ID:	2602512
	Operator:	Timberline Drilling Inc - Rig #U8-25	Contractor ID:	W152
	Contact:	Kurt Tresham	Workers:	12
	Address:	27140 Last Chance Rd	Products:	GOLD
		Elko, NV 89801	County:	EUREKA (011)

263.	Operation:	Leeville Mine	Type:	STOPING
	Mine Loc:	SEC 3 - T35N - R50E	Mine ID:	2602512
	Operator:	Timberline Drilling Inc - Rig #U8-27	Contractor ID:	W152
	Contact:	Kurt Tresham	Workers:	12
	Address:	27140 Last Chance Rd	Products:	GOLD
		Elko, NV 89801	County:	EUREKA (011)

264.	Operation:	Leeville Mine	Type:	STOPING
	Mine Loc:	SEC 3 - T35N - R50E	Mine ID:	2602512
	Operator:	Timberline Drilling Inc. - Rig #U8-02	Contractor ID:	W152
	Contact:	Kurt Tresham	Workers:	12
	Address:	27140 Last Chance Road	Products:	GOLD
		Elko, NV 89801	County:	EUREKA (011)

Active Mines Directory for 2025

EUREKA (011)

265.	Operation:	Leeville Mine	Type:	STOPING
	Mine Loc:	SEC 3 - T35N - R50E	Mine ID:	2602512
	Operator:	Timberline Drilling Inc. - Rig #U8-04	Contractor ID:	W152
	Contact:	Kurt Tresham	Workers:	12
	Address:	2740 Last Chance Road	Products:	GOLD
		Elko, NV 89801	County:	EUREKA (011)

266.	Operation:	Leeville Mine	Type:	STOPING
	Mine Loc:	SEC 3 - T35N - R50E	Mine ID:	2602512
	Operator:	Timberline Drilling Inc. - Rig #U8-11	Contractor ID:	W152
	Contact:	Kurt Tresham	Workers:	12
	Address:	2740 Last Chance Road	Products:	GOLD
		Elko, NV 89801	County:	EUREKA (011)

267.	Operation:	Leeville Mine	Type:	STOPING
	Mine Loc:	SEC 3 - T35N - R50E	Mine ID:	2602512
	Operator:	Timberline Drilling Inc. - Rig #U8-15	Contractor ID:	W152
	Contact:	Kurt Tresham	Workers:	12
	Address:	27140 Last Chance Road	Products:	GOLD
		Elko, NV 89801	County:	EUREKA (011)

268.	Operation:	Leeville Mine	Type:	STOPING
	Mine Loc:	SEC 3 - T35N - R50E	Mine ID:	2602512
	Operator:	Timberline Drilling Inc. - Rig #U8-16	Contractor ID:	W152
	Contact:	Kurt Tresham	Workers:	12
	Address:	27140 Last Chance Road	Products:	GOLD
		Elko, NV 89801	County:	EUREKA (011)

Active Mines Directory for 2025

EUREKA (011)

269.	Operation:	Leeville Mine	Type:	STOPING
	Mine Loc:	SEC 3 - T35N - R50E	Mine ID:	2602512
	Operator:	Timberline Drilling Inc. - Rig #U8-21	Contractor ID:	W152
	Contact:	Kurt Tresham	Workers:	12
	Address:	27140 Last Chance Rd	Products:	GOLD
		Elko, NV 89801	County:	EUREKA (011)

270.	Operation:	Leeville Mine	Type:	STOPING
	Mine Loc:	SEC 3 - T35N - R50E	Mine ID:	2602512
	Operator:	Timberline Drilling Inc. - Rig #U8-22	Contractor ID:	W152
	Contact:	Kurt Tresham	Workers:	12
	Address:	2740 Last Chance Rd	Products:	GOLD
		Elko, NV 89801	County:	EUREKA (011)

271.	Operation:	Leeville Mine	Type:	STOPING
	Mine Loc:	SEC 3 - T35N - R50E	Mine ID:	2602512
	Operator:	Timberline Drilling, Inc.	Contractor ID:	W152
	Contact:	Kurt Tresham	Workers:	0
	Address:	2740 Last Chance Road	Products:	GOLD
		Elko, NV 89801	County:	EUREKA (011)

272.	Operation:	Leeville Mine	Type:	STOPING
	Mine Loc:	SEC 3 - T35N - R50E	Mine ID:	2602512
	Operator:	TJS Welding Inc.	Contractor ID:	S315
	Contact:	Matthew Wakefield	Workers:	5
	Address:	2135 Industrial Way	Products:	GOLD
		Elko, NV 89801	County:	EUREKA (011)

Active Mines Directory for 2025

EUREKA (011)

273.	Operation:	Meikle Mine	Type:	STOPING
	Mine Loc:	SEC 3, 4 - T36N - R49E	Mine ID:	2602246
	Operator:	4 Olio Crane Group	Contractor ID:	N013
	Contact:	Wayne Overholser	Workers:	3
	Address:	2740 Ruby Vista Drive	Products:	GOLD
		Suite 101		
		Elko, NV 89801	County:	EUREKA (011)

274.	Operation:	Meikle Mine	Type:	STOPING
	Mine Loc:	SEC 3, 4 - T36N - R49E	Mine ID:	2602246
	Operator:	Alternative Maintenance Solutions, LLC	Contractor ID:	M493
	Contact:	Isaac Levianos	Workers:	30
	Address:	883 Garys Way	Products:	GOLD
		Spring Creek, NV 89815	County:	EUREKA (011)

275.	Operation:	Meikle Mine	Type:	STOPING
	Mine Loc:	SEC 3, 4 - T36N - R49E	Mine ID:	2602246
	Operator:	American Drilling Corp. LLC - Rig #U8-03	Contractor ID:	V720
	Contact:	Phil Cowles	Workers:	20
	Address:	19208 E Broadway	Products:	GOLD
		Spokane, WA 99016	County:	EUREKA (011)

276.	Operation:	Meikle Mine	Type:	STOPING
	Mine Loc:	SEC 3, 4 - T36N - R49E	Mine ID:	2602246
	Operator:	American Drilling Corp. LLC - Rig #U8-04	Contractor ID:	V720
	Contact:	Phil Cowles	Workers:	20
	Address:	19208 E. Broadway Avenue	Products:	GOLD
		Spokane, WA 99016-9016	County:	EUREKA (011)

Active Mines Directory for 2025

EUREKA (011)

277.	Operation:	Meikle Mine	Type:	STOPING
	Mine Loc:	SEC 3, 4 - T36N - R49E	Mine ID:	2602246
	Operator:	American Drilling Corp. LLC - Rig #U8-08	Contractor ID:	V720
	Contact:	Spencer Laney	Workers:	15
	Address:	19208 E Broadway Avenue	Products:	GOLD
		Spokane, WA 99016	County:	EUREKA (011)

278.	Operation:	Meikle Mine	Type:	STOPING
	Mine Loc:	SEC 3, 4 - T36N - R49E	Mine ID:	2602246
	Operator:	Applied Industrial Technologies	Contractor ID:	9EI
	Contact:	Cody Benavidez	Workers:	1
	Address:	790 East Glandale Ave	Products:	GOLD
		Sparks, NV 89431	County:	EUREKA (011)

279.	Operation:	Meikle Mine	Type:	STOPING
	Mine Loc:	SEC 3, 4 - T36N - R49E	Mine ID:	2602246
	Operator:	BRAHMA GROUP INC	Contractor ID:	H409
	Contact:	Anthony Hayden	Workers:	20
	Address:	1132 WEST 500 SOUTH	Products:	GOLD
		SALT LAKE CITY, UT 84101	County:	EUREKA (011)

280.	Operation:	Meikle Mine	Type:	STOPING
	Mine Loc:	SEC 3, 4 - T36N - R49E	Mine ID:	2602246
	Operator:	Bridgestone HosePower, LLC	Contractor ID:	Q237
	Contact:	J. Palmer Clarkson	Workers:	4
	Address:	50 Industrial Loop N	Products:	GOLD
		Orange Park, FL 32073	County:	EUREKA (011)

Active Mines Directory for 2025

EUREKA (011)

281.	Operation:	Meikle Mine	Type:	STOPING
	Mine Loc:	SEC 3, 4 - T36N - R49E	Mine ID:	2602246
	Operator:	Capital USA	Contractor ID:	C6146
	Contact:	Aaron Austin	Workers:	9
	Address:	355 W. River St.	Products:	GOLD
		Elko, NV 89801	County:	EUREKA (011)

282.	Operation:	Meikle Mine	Type:	STOPING
	Mine Loc:	SEC 3, 4 - T36N - R49E	Mine ID:	2602246
	Operator:	Capital USA - Rig #0213	Contractor ID:	C6146
	Contact:	Chad Ekland	Workers:	9
	Address:	355 W. River Street	Products:	GOLD
		Elko, NV 89801	County:	EUREKA (011)

283.	Operation:	Meikle Mine	Type:	STOPING
	Mine Loc:	SEC 3, 4 - T36N - R49E	Mine ID:	2602246
	Operator:	Carwil LLC	Contractor ID:	D214
	Contact:	Shane Havens	Workers:	6
	Address:	5500 Westmoreland Road	Products:	GOLD
		Winnemucca, NV 89445	County:	EUREKA (011)

284.	Operation:	Meikle Mine	Type:	STOPING
	Mine Loc:	SEC 3, 4 - T36N - R49E	Mine ID:	2602246
	Operator:	Cementation USA, Inc.	Contractor ID:	M445
	Contact:	Michael Patton	Workers:	45
	Address:	10150 South Centennial Parkway	Products:	GOLD
		Suite 400		
		Sandy, UT 84070	County:	EUREKA (011)

Active Mines Directory for 2025

EUREKA (011)

285.	Operation:	Meikle Mine	Type:	STOPING
	Mine Loc:	SEC 3, 4 - T36N - R49E	Mine ID:	2602246
	Operator:	Colog	Contractor ID:	B1140
	Contact:	Mike Culig	Workers:	2
	Address:	810 Quail Street	Products:	GOLD
		Lakewood, CO 80215	County:	EUREKA (011)

286.	Operation:	Meikle Mine	Type:	STOPING
	Mine Loc:	SEC 3, 4 - T36N - R49E	Mine ID:	2602246
	Operator:	Drill Tech Mining & Tunneling, Inc.	Contractor ID:	C5607
	Contact:	Mike Belderrain	Workers:	70
	Address:	2200 Wymore Way	Products:	GOLD
		Antioch, CA 94509	County:	EUREKA (011)

287.	Operation:	Meikle Mine	Type:	STOPING
	Mine Loc:	SEC 3, 4 - T36N - R49E	Mine ID:	2602246
	Operator:	Empire Southwest	Contractor ID:	LU6
	Contact:	Jeff Whiteman	Workers:	7
	Address:	1725 S Country Club Dr	Products:	GOLD
		Mesa, AZ 85210	County:	EUREKA (011)

288.	Operation:	Meikle Mine	Type:	STOPING
	Mine Loc:	SEC 3, 4 - T36N - R49E	Mine ID:	2602246
	Operator:	GenX Mining, LLC	Contractor ID:	C5255
	Contact:	Floyd Chacon	Workers:	40
	Address:	883 Garys Way	Products:	GOLD
		Spring Creek, NV 89815	County:	EUREKA (011)

Active Mines Directory for 2025

EUREKA (011)

289.	Operation:	Meikle Mine	Type:	STOPING
	Mine Loc:	SEC 3, 4 - T36N - R49E	Mine ID:	2602246
	Operator:	H3 Construction LLC	Contractor ID:	C0362
	Contact:	Logan Heintz	Workers:	8
	Address:	441 Landmark Ln	Products:	GOLD
		Unit 3		
		Spring Creek, NV 89801	County:	EUREKA (011)

290.	Operation:	Meikle Mine	Type:	STOPING
	Mine Loc:	SEC 3, 4 - T36N - R49E	Mine ID:	2602246
	Operator:	I & E Electric	Contractor ID:	NFG
	Contact:	Jaime Quintero	Workers:	20
	Address:	P. O. Box 2171	Products:	GOLD
		1425 Doerr Drive		
		Elko, NV 89801-9803	County:	EUREKA (011)

291.	Operation:	Meikle Mine	Type:	STOPING
	Mine Loc:	SEC 3, 4 - T36N - R49E	Mine ID:	2602246
	Operator:	Inter Core Construction Corp	Contractor ID:	C2215
	Contact:	Salvador Candelas	Workers:	12
	Address:	869 Spring Valley Parkway	Products:	GOLD
		Spring Creek, NV 89815	County:	EUREKA (011)

292.	Operation:	Meikle Mine	Type:	STOPING
	Mine Loc:	SEC 3, 4 - T36N - R49E	Mine ID:	2602246
	Operator:	Jennmar	Contractor ID:	Z132
	Contact:	Karl Calandra	Workers:	4
	Address:	258 Kappa Drive	Products:	GOLD
		Pittsburgh, PA 15238	County:	EUREKA (011)

Active Mines Directory for 2025

EUREKA (011)

293.	Operation:	Meikle Mine	Type:	STOPING
	Mine Loc:	SEC 3, 4 - T36N - R49E	Mine ID:	2602246
	Operator:	Komatsu America Corporation	Contractor ID:	DVR
	Contact:	Amanda Christensen	Workers:	50
	Address:	4451 P&H Drive	Products:	GOLD
		Elko, NV 89801	County:	EUREKA (011)

294.	Operation:	Meikle Mine	Type:	STOPING
	Mine Loc:	SEC 3, 4 - T36N - R49E	Mine ID:	2602246
	Operator:	MacLean Equipment USA Inc.	Contractor ID:	C1444
	Contact:	Dan Worthy	Workers:	2
	Address:	3706 Valley Ridge Ave	Products:	GOLD
		Elko, NV 89801	County:	EUREKA (011)

295.	Operation:	Meikle Mine	Type:	STOPING
	Mine Loc:	SEC 3, 4 - T36N - R49E	Mine ID:	2602246
	Operator:	Minova Hardrock LLC	Contractor ID:	XCX
	Contact:	Austin Clifford	Workers:	3
	Address:	118 2nd Street	Products:	GOLD
		Elko, NV 89801	County:	EUREKA (011)

296.	Operation:	Meikle Mine	Type:	STOPING
	Mine Loc:	SEC 3, 4 - T36N - R49E	Mine ID:	2602246
	Operator:	Mountain West Industrial	Contractor ID:	B1515
	Contact:	Michael Sidwell	Workers:	40
	Address:	1095 South 800 East	Products:	GOLD
		Orem, UT	County:	EUREKA (011)

Active Mines Directory for 2025

EUREKA (011)

297.	Operation:	Meikle Mine	Type:	STOPING
	Mine Loc:	SEC 3, 4 - T36N - R49E	Mine ID:	2602246
	Operator:	Nasco Ind Svcs & Supply, LLC - Rig #FA0042	Contractor ID:	B5151
	Contact:	Mitch Pluid	Workers:	15
	Address:	1677 E Miles Ave	Products:	GOLD
		Hayden Lake, ID 83835	County:	EUREKA (011)

298.	Operation:	Meikle Mine	Type:	STOPING
	Mine Loc:	SEC 3, 4 - T36N - R49E	Mine ID:	2602246
	Operator:	Nasco Ind Svcs & Supply, LLC - Rig #FA0098	Contractor ID:	B5151
	Contact:	Mitch Pluid	Workers:	15
	Address:	1677 E Miles Ave	Products:	GOLD
		Hayden Lake, ID 83835	County:	EUREKA (011)

299.	Operation:	Meikle Mine	Type:	STOPING
	Mine Loc:	SEC 3, 4 - T36N - R49E	Mine ID:	2602246
	Operator:	Nasco Ind Svcs & Supply, LLC - Rig #FA0145	Contractor ID:	B5151
	Contact:	Brian Johnson	Workers:	15
	Address:	1766 E. Miles Ave. Bld #2	Products:	GOLD
		Hayden, ID 83835	County:	EUREKA (011)

300.	Operation:	Meikle Mine	Type:	STOPING
	Mine Loc:	SEC 3, 4 - T36N - R49E	Mine ID:	2602246
	Operator:	Nevada Gold Mines, LLC	Contractor ID:	
	Contact:	Gavin Ferguson	Workers:	645
	Address:	1655 Mountain City Highway	Products:	GOLD
		Elko, NV 89801	County:	EUREKA (011)

Active Mines Directory for 2025

EUREKA (011)

301.	Operation:	Meikle Mine	Type:	STOPING
	Mine Loc:	SEC 3, 4 - T36N - R49E	Mine ID:	2602246
	Operator:	NewFields Mining Design & Technical Services	Contractor ID:	A6563
	Contact:	Tony Sears	Workers:	5
	Address:	2227 N. 5th Street	Products:	GOLD
		Elko, NV 89801	County:	EUREKA (011)

302.	Operation:	Meikle Mine	Type:	STOPING
	Mine Loc:	SEC 3, 4 - T36N - R49E	Mine ID:	2602246
	Operator:	Raintree Construction, LLC DBA Rockwell Industrial	Contractor ID:	Y626
	Contact:	Shane Rockwell	Workers:	30
	Address:	31 Licht Parkway	Products:	GOLD
		Spring Creek, NV 89815	County:	EUREKA (011)

303.	Operation:	Meikle Mine	Type:	STOPING
	Mine Loc:	SEC 3, 4 - T36N - R49E	Mine ID:	2602246
	Operator:	Ram Enterprise, Inc.	Contractor ID:	NLD
	Contact:	John West	Workers:	20
	Address:	1225 West Main Street	Products:	GOLD
		Elko, NV 89801	County:	EUREKA (011)

304.	Operation:	Meikle Mine	Type:	STOPING
	Mine Loc:	SEC 3, 4 - T36N - R49E	Mine ID:	2602246
	Operator:	Redi Services LLC	Contractor ID:	M586
	Contact:	Clint Condos	Workers:	0
	Address:	2080 Griffin St	Products:	GOLD
		Carlin, NV 89822	County:	EUREKA (011)

Active Mines Directory for 2025

EUREKA (011)

305.	Operation:	Meikle Mine	Type:	STOPING
	Mine Loc:	SEC 3, 4 - T36N - R49E	Mine ID:	2602246
	Operator:	Redpath USA Corporation	Contractor ID:	R83
	Contact:	Mark Immonen	Workers:	60
	Address:	1410 Greg St	Products:	GOLD
		St 404		
		Sparks, NV 89491	County:	EUREKA (011)

306.	Operation:	Meikle Mine	Type:	STOPING
	Mine Loc:	SEC 3, 4 - T36N - R49E	Mine ID:	2602246
	Operator:	Sandvik Mining and Construction USA, LLC	Contractor ID:	A2A
	Contact:	David Ruiz	Workers:	6
	Address:	1520 Silver Street	Products:	GOLD
		Elko, NV 89801	County:	EUREKA (011)

307.	Operation:	Meikle Mine	Type:	STOPING
	Mine Loc:	SEC 3, 4 - T36N - R49E	Mine ID:	2602246
	Operator:	SLS West, Inc.	Contractor ID:	6UY
	Contact:	Robin Piippo	Workers:	10
	Address:	3323 LeTourneau Drive	Products:	GOLD
		Gillette, WY 82718	County:	EUREKA (011)

308.	Operation:	Meikle Mine	Type:	STOPING
	Mine Loc:	SEC 3, 4 - T36N - R49E	Mine ID:	2602246
	Operator:	Small Mine Development LLC	Contractor ID:	A3V
	Contact:	Yancy Shupe	Workers:	125
	Address:	670 East Riverpark Lane	Products:	GOLD
		Suite 100		
		Boise, ID 83706	County:	EUREKA (011)

Active Mines Directory for 2025

EUREKA (011)

309.	Operation:	Meikle Mine	Type:	STOPING
	Mine Loc:	SEC 3, 4 - T36N - R49E	Mine ID:	2602246
	Operator:	State Fire DC Specialties	Contractor ID:	F026
	Contact:	Tony Morfin	Workers:	5
	Address:	2035 Last Chance Road	Products:	GOLD
		Elko, NV 89801	County:	EUREKA (011)

310.	Operation:	Meikle Mine	Type:	STOPING
	Mine Loc:	SEC 3, 4 - T36N - R49E	Mine ID:	2602246
	Operator:	Stu Blattner Inc.	Contractor ID:	Y1M
	Contact:	Seth Edelen	Workers:	4
	Address:	15000 W 44th Avenue	Products:	GOLD
		Suite C		
		Golden, CO 80403	County:	EUREKA (011)

311.	Operation:	Meikle Mine	Type:	STOPING
	Mine Loc:	SEC 3, 4 - T36N - R49E	Mine ID:	2602246
	Operator:	TECH-FLOW Engineered Process Solutions	Contractor ID:	B2687
	Contact:	None Listed	Workers:	4
	Address:	1104 North 1600 West	Products:	GOLD
		P. O. Box 219		
		Layton, UT 84041	County:	EUREKA (011)

312.	Operation:	Meikle Mine	Type:	STOPING
	Mine Loc:	SEC 3, 4 - T36N - R49E	Mine ID:	2602246
	Operator:	Terry's Pumpin and Potties, Inc	Contractor ID:	W712
	Contact:	Joe Payne	Workers:	14
	Address:	PO Box 2708	Products:	GOLD
		Elko, NV 89803	County:	EUREKA (011)

Active Mines Directory for 2025

EUREKA (011)

313.	Operation:	Meikle Mine	Type:	STOPING
	Mine Loc:	SEC 3, 4 - T36N - R49E	Mine ID:	2602246
	Operator:	Tessengerlo Kerley Inc	Contractor ID:	XXW
	Contact:	Robert Smith Jr	Workers:	19
	Address:	2255 N 44th Street	Products:	GOLD
		Ste 300		
		Phoenix, AZ 85008-3279	County:	EUREKA (011)

314.	Operation:	Meikle Mine	Type:	STOPING
	Mine Loc:	SEC 3, 4 - T36N - R49E	Mine ID:	2602246
	Operator:	Timberline Drilling Inc. - Rig #U8-16	Contractor ID:	W152
	Contact:	Kurt Tresham	Workers:	8
	Address:	27140 Last Chance Road	Products:	GOLD
		Elko, NV 89801	County:	EUREKA (011)

315.	Operation:	Meikle Mine	Type:	STOPING
	Mine Loc:	SEC 3, 4 - T36N - R49E	Mine ID:	2602246
	Operator:	Timberline Drilling Inc. - Rig #U8-20	Contractor ID:	W152
	Contact:	Kurt Tresham	Workers:	8
	Address:	2740 Last Chance Road	Products:	GOLD
		Elko, NV 89801	County:	EUREKA (011)

316.	Operation:	Meikle Mine	Type:	STOPING
	Mine Loc:	SEC 3, 4 - T36N - R49E	Mine ID:	2602246
	Operator:	Timberline Drilling Inc. - Rig #U8-22	Contractor ID:	W152
	Contact:	Kurt Tresham	Workers:	8
	Address:	2740 Last Chance Rd	Products:	GOLD
		Elko, NV 89801	County:	EUREKA (011)

Active Mines Directory for 2025

EUREKA (011)

317.	Operation:	Meikle Mine	Type:	STOPING
	Mine Loc:	SEC 3, 4 - T36N - R49E	Mine ID:	2602246
	Operator:	TJS Welding Inc.	Contractor ID:	S315
	Contact:	Matthew Wakefield	Workers:	5
	Address:	2135 Industrial Way	Products:	GOLD
		Elko, NV 89801	County:	EUREKA (011)

318.	Operation:	Mill 6	Type:	OTHER METHODS
	Mine Loc:	SEC 30 - T36N - R50E	Mine ID:	2602678
	Operator:	Albarrie Environmental Services	Contractor ID:	T652
	Contact:	Gordon Mountford	Workers:	1
	Address:	340 Huronia Road	Products:	GOLD
		Barrie, ON L4N 8Y9	County:	EUREKA (011)

319.	Operation:	Mill 6	Type:	OTHER METHODS
	Mine Loc:	SEC 30 - T36N - R50E	Mine ID:	2602678
	Operator:	ALS Maverick	Contractor ID:	B8084
	Contact:	Gordon Mountford	Workers:	30
	Address:	10001 Porter Road	Products:	GOLD
		Suite 100		
		jLa Porte, TX 77571	County:	EUREKA (011)

320.	Operation:	Mill 6	Type:	OTHER METHODS
	Mine Loc:	SEC 30 - T36N - R50E	Mine ID:	2602678
	Operator:	Alternative Maintenance Solutions, LLC	Contractor ID:	M493
	Contact:	Isaac Levianos	Workers:	50
	Address:	883 Garys Way	Products:	GOLD
		Spring Creek, NV 89815	County:	EUREKA (011)

Active Mines Directory for 2025

EUREKA (011)

321.	Operation:	Mill 6	Type:	OTHER METHODS
	Mine Loc:	SEC 30 - T36N - R50E	Mine ID:	2602678
	Operator:	BRAHMA GROUP INC	Contractor ID:	H409
	Contact:	Anthony Hayden	Workers:	50
	Address:	1132 WEST 500 SOUTH	Products:	GOLD
		SALT LAKE CITY, UT 84101	County:	EUREKA (011)

322.	Operation:	Mill 6	Type:	OTHER METHODS
	Mine Loc:	SEC 30 - T36N - R50E	Mine ID:	2602678
	Operator:	Capra Group, Inc.	Contractor ID:	B8475
	Contact:	Jason Ahlin	Workers:	30
	Address:	831 Cerise Road	Products:	GOLD
		Billings, MT 59101	County:	EUREKA (011)

323.	Operation:	Mill 6	Type:	OTHER METHODS
	Mine Loc:	SEC 30 - T36N - R50E	Mine ID:	2602678
	Operator:	Central Maintenance & Welding	Contractor ID:	BL9
	Contact:	Gordon Mountford	Workers:	20
	Address:	P. O. Drawer 216	Products:	GOLD
		2620 Keysville Road		
		Lithia, FL 33547	County:	EUREKA (011)

324.	Operation:	Mill 6	Type:	OTHER METHODS
	Mine Loc:	SEC 30 - T36N - R50E	Mine ID:	2602678
	Operator:	DP Industrial, Inc.	Contractor ID:	T225
	Contact:	David Wood	Workers:	13
	Address:	1919 West 2300 South	Products:	GOLD
		West Valley City, UT 84119	County:	EUREKA (011)

Active Mines Directory for 2025

EUREKA (011)

325.	Operation:	Mill 6	Type:	OTHER METHODS
	Mine Loc:	SEC 30 - T36N - R50E	Mine ID:	2602678
	Operator:	DP Systems, LLC	Contractor ID:	B1514
	Contact:	Kenny Hughes	Workers:	20
	Address:	1919 West 2300 South	Products:	GOLD
		West Valley City, UT 84119	County:	EUREKA (011)

326.	Operation:	Mill 6	Type:	OTHER METHODS
	Mine Loc:	SEC 30 - T36N - R50E	Mine ID:	2602678
	Operator:	I & E Electric	Contractor ID:	NFG
	Contact:	Jaime Quintero	Workers:	20
	Address:	P. O. Box 2171	Products:	GOLD
		1425 Doerr Drive		
		Elko, NV 89801-9803	County:	EUREKA (011)

327.	Operation:	Mill 6	Type:	OTHER METHODS
	Mine Loc:	SEC 30 - T36N - R50E	Mine ID:	2602678
	Operator:	Kaltech LLC	Contractor ID:	X512
	Contact:	Graeme Wagner	Workers:	20
	Address:	273 W Berger Lane	Products:	GOLD
		Murray, UT 84107	County:	EUREKA (011)

328.	Operation:	Mill 6	Type:	OTHER METHODS
	Mine Loc:	SEC 30 - T36N - R50E	Mine ID:	2602678
	Operator:	Linde Inc	Contractor ID:	TQH
	Contact:	Mark Evans	Workers:	3
	Address:	P. O. Box 308	Products:	GOLD
		Carlin, NV 89822	County:	EUREKA (011)

Active Mines Directory for 2025

EUREKA (011)

329.	Operation:	Mill 6	Type:	OTHER METHODS
	Mine Loc:	SEC 30 - T36N - R50E	Mine ID:	2602678
	Operator:	Nevada Gold Mines, LLC	Contractor ID:	
	Contact:	Gavin Ferguson	Workers:	149
	Address:	1655 Mountain City Highway	Products:	GOLD
		Elko, NV 89801	County:	EUREKA (011)

330.	Operation:	Mill 6	Type:	OTHER METHODS
	Mine Loc:	SEC 30 - T36N - R50E	Mine ID:	2602678
	Operator:	NewFields Mining Design & Technical Services	Contractor ID:	A6563
	Contact:	Tony Sears	Workers:	5
	Address:	2227 N. 5th Street	Products:	GOLD
		Elko, NV 89801	County:	EUREKA (011)

331.	Operation:	Mill 6	Type:	OTHER METHODS
	Mine Loc:	SEC 30 - T36N - R50E	Mine ID:	2602678
	Operator:	Outotec (USA), Inc	Contractor ID:	A2305
	Contact:	Doug DeGelder	Workers:	6
	Address:	1438 W Wickieup Lane	Products:	GOLD
		Phoenix, AZ 85027	County:	EUREKA (011)

332.	Operation:	Mill 6	Type:	OTHER METHODS
	Mine Loc:	SEC 30 - T36N - R50E	Mine ID:	2602678
	Operator:	R F MacDonald Company	Contractor ID:	2SD
	Contact:	Dave Cleese	Workers:	3
	Address:	99 Megabyte Drive	Products:	GOLD
		Sparks, NV 89434	County:	EUREKA (011)

Active Mines Directory for 2025

EUREKA (011)

333.	Operation:	Mill 6	Type:	OTHER METHODS
	Mine Loc:	SEC 30 - T36N - R50E	Mine ID:	2602678
	Operator:	Raintree Construction, LLC DBA Rockwell Industrial	Contractor ID:	Y626
	Contact:	Shane Rockwell	Workers:	30
	Address:	31 Licht Parkway	Products:	GOLD
		Spring Creek, NV 89815	County:	EUREKA (011)

334.	Operation:	Mill 6	Type:	OTHER METHODS
	Mine Loc:	SEC 30 - T36N - R50E	Mine ID:	2602678
	Operator:	Ram Enterprise, Inc.	Contractor ID:	NLD
	Contact:	John West	Workers:	20
	Address:	1225 West Main Street	Products:	GOLD
		Elko, NV 89801	County:	EUREKA (011)

335.	Operation:	Mill 6	Type:	OTHER METHODS
	Mine Loc:	SEC 30 - T36N - R50E	Mine ID:	2602678
	Operator:	Redi Services LLC	Contractor ID:	M586
	Contact:	Clint Condos	Workers:	0
	Address:	2080 Griffin St	Products:	GOLD
		Carlin, NV 89822	County:	EUREKA (011)

336.	Operation:	Mill 6	Type:	OTHER METHODS
	Mine Loc:	SEC 30 - T36N - R50E	Mine ID:	2602678
	Operator:	Rema Tip Top North America, Inc.	Contractor ID:	L488
	Contact:	Trinidad Garcia	Workers:	0
	Address:	300 Tice Blvd	Products:	GOLD
		Suite 250		
		Woodcliff Lake, NJ 07677	County:	EUREKA (011)

Active Mines Directory for 2025

EUREKA (011)

337.	Operation:	Mill 6	Type:	OTHER METHODS
	Mine Loc:	SEC 30 - T36N - R50E	Mine ID:	2602678
	Operator:	Resa Power Solutions - Transformer Services, LLC	Contractor ID:	B1744
	Contact:	Ernie Macias	Workers:	5
	Address:	13837 Bettencourt Street	Products:	GOLD
		Cerritos, CA 90703	County:	EUREKA (011)

338.	Operation:	Mill 6	Type:	OTHER METHODS
	Mine Loc:	SEC 30 - T36N - R50E	Mine ID:	2602678
	Operator:	Rocky Mountain Industrial Construction Services	Contractor ID:	B5028
	Contact:	Justin Alvey	Workers:	10
	Address:	P. O. Box 51454	Products:	GOLD
		Provo, UT 84606	County:	EUREKA (011)

339.	Operation:	Mill 6	Type:	OTHER METHODS
	Mine Loc:	SEC 30 - T36N - R50E	Mine ID:	2602678
	Operator:	Rocky Mt Fabrication & Engineer	Contractor ID:	J2V
	Contact:	Gordon Mountford	Workers:	14
	Address:	1125 W 2300 North	Products:	GOLD
		Salt Lake City, UT 84116	County:	EUREKA (011)

340.	Operation:	Mill 6	Type:	OTHER METHODS
	Mine Loc:	SEC 30 - T36N - R50E	Mine ID:	2602678
	Operator:	State Fire DC Specialties	Contractor ID:	F026
	Contact:	Tony Morfin	Workers:	5
	Address:	2035 Last Chance Road	Products:	GOLD
		Elko, NV 89801	County:	EUREKA (011)

Active Mines Directory for 2025

EUREKA (011)

341.	Operation:	MILL 6	Type:	CONSTRUCTION
	Mine Loc:	SEC - T - R	Mine ID:	NONE
	Operator:	TIC - The Industrial Company	Contractor ID:	K48
	Contact:	Michael Brueggeman	Workers:	100
	Address:	PO Box 159	Products:	GOLD
		Carlin, NV 89822	County:	EUREKA (011)

342.	Operation:	Mill 6	Type:	OTHER METHODS
	Mine Loc:	SEC 30 - T36N - R50E	Mine ID:	2602678
	Operator:	TJS Welding Inc.	Contractor ID:	S315
	Contact:	Matthew Wakefield	Workers:	5
	Address:	2135 Industrial Way	Products:	GOLD
		Elko, NV 89801	County:	EUREKA (011)

343.	Operation:	Mill 6	Type:	OTHER METHODS
	Mine Loc:	SEC 30 - T36N - R50E	Mine ID:	2602678
	Operator:	VIP International Inc.	Contractor ID:	B7561
	Contact:	Kevin Deville	Workers:	0
	Address:	6638 Pecue Lane	Products:	GOLD
		Baton Rouge, LA 70817	County:	EUREKA (011)

344.	Operation:	Mill 6	Type:	OTHER METHODS
	Mine Loc:	SEC 30 - T36N - R50E	Mine ID:	2602678
	Operator:	Wesco Environmental	Contractor ID:	4SP
	Contact:	Billy Lewis	Workers:	140
	Address:	4460 Highway 15	Products:	GOLD
		Silver City, NM 88061	County:	EUREKA (011)

Active Mines Directory for 2025

EUREKA (011)

345.	Operation:	Mill/Autoclave Operations	Type:	OTHER METHODS
	Mine Loc:	SEC 30 - T36N - R50E	Mine ID:	2602674
	Operator:	4 Olio Crane Group	Contractor ID:	N013
	Contact:	Wayne Overholser	Workers:	3
	Address:	2740 Ruby Vista Drive	Products:	GOLD
		Suite 101		
		Elko, NV 89801	County:	EUREKA (011)

346.	Operation:	Mill/Autoclave Operations	Type:	OTHER METHODS
	Mine Loc:	SEC 30 - T36N - R50E	Mine ID:	2602674
	Operator:	Alternative Maintenance Solutions, LLC	Contractor ID:	M493
	Contact:	Isaac Levianos	Workers:	50
	Address:	883 Garys Way	Products:	GOLD
		Spring Creek, NV 89815	County:	EUREKA (011)

347.	Operation:	Mill/Autoclave Operations	Type:	OTHER METHODS
	Mine Loc:	SEC 30 - T36N - R50E	Mine ID:	2602674
	Operator:	Brahma Group Inc.	Contractor ID:	H409
	Contact:	Travis Clark	Workers:	45
	Address:	1132 South 500 West	Products:	GOLD
		Salt Lake City, UT 84101	County:	EUREKA (011)

348.	Operation:	Mill/Autoclave Operations	Type:	OTHER METHODS
	Mine Loc:	SEC 30 - T36N - R50E	Mine ID:	2602674
	Operator:	Durus Industrial	Contractor ID:	A3582
	Contact:	William "Bill" Long	Workers:	10
	Address:	55 South 56th Street	Products:	GOLD
		Chandler, AZ 85226	County:	EUREKA (011)

Active Mines Directory for 2025

EUREKA (011)

349.	Operation:	Mill/Autoclave Operations	Type:	OTHER METHODS
	Mine Loc:	SEC 30 - T36N - R50E	Mine ID:	2602674
	Operator:	I & E Electric	Contractor ID:	NFG
	Contact:	Jaime Quintero	Workers:	20
	Address:	P. O. Box 2171	Products:	GOLD
		1425 Doerr Drive		
		Elko, NV 89801-9803	County:	EUREKA (011)

350.	Operation:	Mill/Autoclave Operations	Type:	OTHER METHODS
	Mine Loc:	SEC 30 - T36N - R50E	Mine ID:	2602674
	Operator:	JT Thorpe Industrial	Contractor ID:	B1605
	Contact:	Steve Lara	Workers:	8
	Address:	14540 Alondra Boulevard	Products:	GOLD
		La Mirada, CA 90638	County:	EUREKA (011)

351.	Operation:	Mill/Autoclave Operations	Type:	OTHER METHODS
	Mine Loc:	SEC 30 - T36N - R50E	Mine ID:	2602674
	Operator:	Nevada Gold Mines, LLC	Contractor ID:	
	Contact:	Gavin Ferguson	Workers:	238
	Address:	1655 Mountain City Highway	Products:	GOLD
		Elko, NV 89801	County:	EUREKA (011)

352.	Operation:	Mill/Autoclave Operations	Type:	OTHER METHODS
	Mine Loc:	SEC 30 - T36N - R50E	Mine ID:	2602674
	Operator:	NewFields Mining Design & Technical Services	Contractor ID:	A6563
	Contact:	Tony Sears	Workers:	5
	Address:	2227 N. 5th Street	Products:	GOLD
		Elko, NV 89801	County:	EUREKA (011)

Active Mines Directory for 2025

EUREKA (011)

353.	Operation:	Mill/Autoclave Operations	Type:	OTHER METHODS
	Mine Loc:	SEC 30 - T36N - R50E	Mine ID:	2602674
	Operator:	Prime Field Service	Contractor ID:	E480
	Contact:	David Taylor	Workers:	20
	Address:	619 W 700	Products:	GOLD
		Salt Lake City, UT	County:	EUREKA (011)

354.	Operation:	Mill/Autoclave Operations	Type:	OTHER METHODS
	Mine Loc:	SEC 30 - T36N - R50E	Mine ID:	2602674
	Operator:	Raintree Construction, LLC DBA Rockwell Industrial	Contractor ID:	Y626
	Contact:	Shane Rockwell	Workers:	30
	Address:	31 Licht Parkway	Products:	GOLD
		Spring Creek, NV 89815	County:	EUREKA (011)

355.	Operation:	Mill/Autoclave Operations	Type:	OTHER METHODS
	Mine Loc:	SEC 30 - T36N - R50E	Mine ID:	2602674
	Operator:	Ram Enterprise, Inc.	Contractor ID:	NLD
	Contact:	John West	Workers:	8
	Address:	1225 West Main Street	Products:	GOLD
		Elko, NV 89801	County:	EUREKA (011)

356.	Operation:	Mill/Autoclave Operations	Type:	OTHER METHODS
	Mine Loc:	SEC 30 - T36N - R50E	Mine ID:	2602674
	Operator:	Redi Services LLC	Contractor ID:	M586
	Contact:	Clint Condos	Workers:	0
	Address:	2080 Griffin St	Products:	GOLD
		Carlin, NV 89822	County:	EUREKA (011)

Active Mines Directory for 2025

EUREKA (011)

357.	Operation:	Mill/Autoclave Operations	Type:	OTHER METHODS
	Mine Loc:	SEC 30 - T36N - R50E	Mine ID:	2602674
	Operator:	Rema Tip Top North America, Inc.	Contractor ID:	L488
	Contact:	Trinidad Garcia	Workers:	10
	Address:	300 Tice Blvd	Products:	GOLD
		Suite 250		
		Woodcliff Lake, NJ 07677	County:	EUREKA (011)

358.	Operation:	Mill/Autoclave Operations	Type:	OTHER METHODS
	Mine Loc:	SEC 30 - T36N - R50E	Mine ID:	2602674
	Operator:	State Fire DC Specialties	Contractor ID:	F026
	Contact:	Tony Morfin	Workers:	5
	Address:	2035 Last Chance Road	Products:	GOLD
		Elko, NV 89801	County:	EUREKA (011)

359.	Operation:	Mill/Autoclave Operations	Type:	OTHER METHODS
	Mine Loc:	SEC 30 - T36N - R50E	Mine ID:	2602674
	Operator:	Steam Store of Elko Inc.	Contractor ID:	7TV
	Contact:	Stephen Troy Backherms	Workers:	2
	Address:	P. O. Box 1585	Products:	GOLD
		Elko, NV 89803	County:	EUREKA (011)

360.	Operation:	Mill/Autoclave Operations	Type:	OTHER METHODS
	Mine Loc:	SEC 30 - T36N - R50E	Mine ID:	2602674
	Operator:	TIC - The Industrial Company	Contractor ID:	K48
	Contact:	Michael Brueggeman	Workers:	15
	Address:	PO Box 159	Products:	GOLD
		Carlin, NV 89822	County:	EUREKA (011)

Active Mines Directory for 2025

EUREKA (011)

361.	Operation:	Pete Bajo	Type:	OTHER METHODS
	Mine Loc:	SEC 9 - T35N - R50E	Mine ID:	2602689
	Operator:	American Drilling Corp. LLC - Rig #U8-02	Contractor ID:	V720
	Contact:	Kris Brown	Workers:	10
	Address:	11707 E Sprague Ave	Products:	GOLD
		Spokane, WA 99206	County:	EUREKA (011)

362.	Operation:	Pete Bajo	Type:	OTHER METHODS
	Mine Loc:	SEC 9 - T35N - R50E	Mine ID:	2602689
	Operator:	BRAHMA GROUP INC	Contractor ID:	H409
	Contact:	Anthony Hayden	Workers:	20
	Address:	1132 WEST 500 SOUTH	Products:	GOLD
		SALT LAKE CITY, UT 84101	County:	EUREKA (011)

363.	Operation:	Pete Bajo	Type:	OTHER METHODS
	Mine Loc:	SEC 9 - T35N - R50E	Mine ID:	2602689
	Operator:	Bridgestone HosePower, LLC	Contractor ID:	Q237
	Contact:	J. Palmer Clarkson	Workers:	4
	Address:	50 Industrial Loop N	Products:	GOLD
		Orange Park, FL 32073	County:	EUREKA (011)

364.	Operation:	Pete Bajo	Type:	OTHER METHODS
	Mine Loc:	SEC 9 - T35N - R50E	Mine ID:	2602689
	Operator:	Capital USA	Contractor ID:	C6146
	Contact:	Aaron Austin	Workers:	9
	Address:	355 W. River St.	Products:	GOLD
		Elko, NV 89801	County:	EUREKA (011)

Active Mines Directory for 2025

EUREKA (011)

365.	Operation:	Pete Bajo	Type:	OTHER METHODS
	Mine Loc:	SEC 9 - T35N - R50E	Mine ID:	2602689
	Operator:	Capital USA - Rig #0205	Contractor ID:	C6146
	Contact:	Jarrad Moore	Workers:	20
	Address:	355 W. River Street	Products:	GOLD
		Elko, NV 89801	County:	EUREKA (011)

366.	Operation:	Pete Bajo	Type:	OTHER METHODS
	Mine Loc:	SEC 9 - T35N - R50E	Mine ID:	2602689
	Operator:	Carwil LLC	Contractor ID:	D214
	Contact:	Shane Havens	Workers:	6
	Address:	5500 Westmoreland Road	Products:	GOLD
		Winnemucca, NV 89445	County:	EUREKA (011)

367.	Operation:	Pete Bajo	Type:	OTHER METHODS
	Mine Loc:	SEC 9 - T35N - R50E	Mine ID:	2602689
	Operator:	Cementation USA, Inc.	Contractor ID:	M445
	Contact:	Michael Patton	Workers:	27
	Address:	10150 South Centennial Parkway	Products:	GOLD
		Suite 400		
		Sandy, UT 84070	County:	EUREKA (011)

368.	Operation:	Pete Bajo	Type:	OTHER METHODS
	Mine Loc:	SEC 9 - T35N - R50E	Mine ID:	2602689
	Operator:	Colog	Contractor ID:	B1140
	Contact:	Mike Culig	Workers:	2
	Address:	810 Quail Street	Products:	GOLD
		Lakewood, CO 80215	County:	EUREKA (011)

Active Mines Directory for 2025

EUREKA (011)

369.	Operation:	Pete Bajo	Type:	OTHER METHODS
	Mine Loc:	SEC 9 - T35N - R50E	Mine ID:	2602689
	Operator:	GMS Mine Repair and Maintenance	Contractor ID:	MVK
	Contact:	Clint Schofield	Workers:	60
	Address:	P. O. Box 2446	Products:	GOLD
		32 Enterprise Dr		
		Mt Lake Park, MD 21550	County:	EUREKA (011)

370.	Operation:	Pete Bajo	Type:	OTHER METHODS
	Mine Loc:	SEC 9 - T35N - R50E	Mine ID:	2602689
	Operator:	H3 Construction LLC	Contractor ID:	C0362
	Contact:	Logan Heintz	Workers:	6
	Address:	441 Landmark Ln	Products:	GOLD
		Unit 3		
		Spring Creek, NV 89801	County:	EUREKA (011)

371.	Operation:	Pete Bajo	Type:	OTHER METHODS
	Mine Loc:	SEC 9 - T35N - R50E	Mine ID:	2602689
	Operator:	I & E Electric	Contractor ID:	NFG
	Contact:	Jaime Quintero	Workers:	20
	Address:	P. O. Box 2171	Products:	GOLD
		1425 Doerr Drive		
		Elko, NV 89801-9803	County:	EUREKA (011)

372.	Operation:	Pete Bajo	Type:	OTHER METHODS
	Mine Loc:	SEC 9 - T35N - R50E	Mine ID:	2602689
	Operator:	Inter Core Construction Corp	Contractor ID:	C2215
	Contact:	Salvador Candelas	Workers:	4
	Address:	869 Spring Valley Parkway	Products:	GOLD
		Spring Creek, NV 89815	County:	EUREKA (011)

Active Mines Directory for 2025

EUREKA (011)

373.	Operation:	Pete Bajo	Type:	OTHER METHODS
	Mine Loc:	SEC 9 - T35N - R50E	Mine ID:	2602689
	Operator:	Jennmar	Contractor ID:	Z132
	Contact:	Karl Calandra	Workers:	4
	Address:	258 Kappa Drive	Products:	GOLD
		Pittsburgh, PA 15238	County:	EUREKA (011)

374.	Operation:	Pete Bajo	Type:	OTHER METHODS
	Mine Loc:	SEC 9 - T35N - R50E	Mine ID:	2602689
	Operator:	Komatsu America Corporation	Contractor ID:	DVR
	Contact:	Amanda Christensen	Workers:	50
	Address:	4451 P&H Drive	Products:	GOLD
		Elko, NV 89801	County:	EUREKA (011)

375.	Operation:	Pete Bajo	Type:	OTHER METHODS
	Mine Loc:	SEC 9 - T35N - R50E	Mine ID:	2602689
	Operator:	Major Drilling America, Inc - Rig #035-021	Contractor ID:	K921
	Contact:	Shaun Fleming	Workers:	10
	Address:	2200 South 4000 West	Products:	GOLD
		Salt Lake City, UT 84120	County:	EUREKA (011)

376.	Operation:	Pete Bajo	Type:	OTHER METHODS
	Mine Loc:	SEC 9 - T35N - R50E	Mine ID:	2602689
	Operator:	Major Drilling America, Inc - Rig #16017	Contractor ID:	K921
	Contact:	Kevin Slemko	Workers:	24
	Address:	2200 South 4000 West	Products:	GOLD
		Salt Lake City, UT 84120	County:	EUREKA (011)

Active Mines Directory for 2025

EUREKA (011)

377.	Operation:	Pete Bajo	Type:	OTHER METHODS
	Mine Loc:	SEC 9 - T35N - R50E	Mine ID:	2602689
	Operator:	Major Drilling America, Inc - Rig #16048	Contractor ID:	K921
	Contact:	Kevin Slemko	Workers:	24
	Address:	2200 South 4000 West	Products:	GOLD
		Salt Lake City, UT 84120	County:	EUREKA (011)

378.	Operation:	Pete Bajo	Type:	OTHER METHODS
	Mine Loc:	SEC 9 - T35N - R50E	Mine ID:	2602689
	Operator:	Major Drilling America, Inc. - Rig #092-011	Contractor ID:	S580
	Contact:	Rocky McLellan	Workers:	6
	Address:	2200 South 4000 West	Products:	GOLD
		Salt Lake City, UT 84120	County:	EUREKA (011)

379.	Operation:	Pete Bajo	Type:	OTHER METHODS
	Mine Loc:	SEC 9 - T35N - R50E	Mine ID:	2602689
	Operator:	Minova Hardrock LLC	Contractor ID:	XCX
	Contact:	Austin Clifford	Workers:	3
	Address:	118 2nd Street	Products:	GOLD
		Elko, NV 89801	County:	EUREKA (011)

380.	Operation:	Pete Bajo	Type:	OTHER METHODS
	Mine Loc:	SEC 9 - T35N - R50E	Mine ID:	2602689
	Operator:	National EWP Inc. - Rig #152	Contractor ID:	A0509
	Contact:	Joey Gaylord	Workers:	12
	Address:	3707 Manzanita Ln	Products:	GOLD
		Elko, NV 89801	County:	EUREKA (011)

Active Mines Directory for 2025

EUREKA (011)

381.	Operation:	Pete Bajo	Type:	OTHER METHODS
	Mine Loc:	SEC 9 - T35N - R50E	Mine ID:	2602689
	Operator:	National EWP Inc. - Rig #187	Contractor ID:	A0509
	Contact:	Jeff Hacking	Workers:	12
	Address:	3707 Manzanita Ln	Products:	GOLD
		Elko, NV 89801	County:	EUREKA (011)

382.	Operation:	Pete Bajo	Type:	OTHER METHODS
	Mine Loc:	SEC 9 - T35N - R50E	Mine ID:	2602689
	Operator:	Nevada Gold Mines, LLC	Contractor ID:	
	Contact:	Anton Kruger	Workers:	94
	Address:	1655 Mountain City Highway	Products:	GOLD
		Elko, NV 89801	County:	EUREKA (011)

383.	Operation:	Pete Bajo	Type:	OTHER METHODS
	Mine Loc:	SEC 9 - T35N - R50E	Mine ID:	2602689
	Operator:	NewFields Mining Design & Technical Services	Contractor ID:	A6563
	Contact:	Tony Sears	Workers:	5
	Address:	2227 N. 5th Street	Products:	GOLD
		Elko, NV 89801	County:	EUREKA (011)

384.	Operation:	Pete Bajo	Type:	OTHER METHODS
	Mine Loc:	SEC 9 - T35N - R50E	Mine ID:	2602689
	Operator:	NNE Construction Inc.	Contractor ID:	K936
	Contact:	Richard Williams	Workers:	4
	Address:	4990 Victory Blvd	Products:	GOLD
		Elko, NV 89801	County:	EUREKA (011)

Active Mines Directory for 2025

EUREKA (011)

385.	Operation:	Pete Bajo	Type:	OTHER METHODS
	Mine Loc:	SEC 9 - T35N - R50E	Mine ID:	2602689
	Operator:	Raintree Construction, LLC DBA Rockwell Industrial	Contractor ID:	Y626
	Contact:	Shane Rockwell	Workers:	30
	Address:	31 Licht Parkway	Products:	GOLD
		Spring Creek, NV 89815	County:	EUREKA (011)

386.	Operation:	Pete Bajo	Type:	OTHER METHODS
	Mine Loc:	SEC 9 - T35N - R50E	Mine ID:	2602689
	Operator:	Rema Tip Top North America, Inc.	Contractor ID:	L488
	Contact:	Trinidad Garcia	Workers:	0
	Address:	300 Tice Blvd	Products:	GOLD
		Suite 250		
		Woodcliff Lake, NJ 07677	County:	EUREKA (011)

387.	Operation:	Pete Bajo	Type:	OTHER METHODS
	Mine Loc:	SEC 9 - T35N - R50E	Mine ID:	2602689
	Operator:	Sandvik Mining and Construction USA, LLC	Contractor ID:	A2A
	Contact:	David Ruiz	Workers:	0
	Address:	1520 Silver Street	Products:	GOLD
		Elko, NV 89801	County:	EUREKA (011)

388.	Operation:	Pete Bajo	Type:	OTHER METHODS
	Mine Loc:	SEC 9 - T35N - R50E	Mine ID:	2602689
	Operator:	SLS West, Inc.	Contractor ID:	6UY
	Contact:	Robin Piippo	Workers:	10
	Address:	3323 LeTourneau Drive	Products:	GOLD
		Gillette, WY 82718	County:	EUREKA (011)

Active Mines Directory for 2025

EUREKA (011)

389.	Operation:	Pete Bajo	Type:	OTHER METHODS
	Mine Loc:	SEC 9 - T35N - R50E	Mine ID:	2602689
	Operator:	Small Mine Development LLC	Contractor ID:	A3V
	Contact:	Yancy Shupe	Workers:	20
	Address:	670 East Riverpark Lane	Products:	GOLD
		Suite 100		
		Boise, ID 83706	County:	EUREKA (011)

390.	Operation:	Pete Bajo	Type:	OTHER METHODS
	Mine Loc:	SEC 9 - T35N - R50E	Mine ID:	2602689
	Operator:	State Fire DC Specialties	Contractor ID:	F026
	Contact:	Tony Morfin	Workers:	5
	Address:	2035 Last Chance Road	Products:	GOLD
		Elko, NV 89801	County:	EUREKA (011)

391.	Operation:	Pete Bajo	Type:	OTHER METHODS
	Mine Loc:	SEC 9 - T35N - R50E	Mine ID:	2602689
	Operator:	Terry's Pumpin and Potties, Inc	Contractor ID:	W712
	Contact:	Joe Payne	Workers:	14
	Address:	PO Box 2708	Products:	GOLD
		Elko, NV 89803	County:	EUREKA (011)

392.	Operation:	Phenom Resources King Solomon	Type:	NOT LISTED
	Mine Loc:	- -	Mine ID:	NONE
	Operator:	Envirotech Drilling LLC - Rig#126	Contractor ID:	V408
	Contact:	Shawn Mikelson	Workers:	6
	Address:	900 E 4th Street	Products:	
		Winnemucca, NV	County:	EUREKA (011)

Active Mines Directory for 2025

EUREKA (011)

393.	Operation:	Portable #2	Type:	CRUSHING SCREENING
	Mine Loc:	34 - 22N - 50E	Mine ID:	4202408
	Operator:	Bolinder Resources LLC	Contractor ID:	Z885
	Contact:	Cisco Perez	Workers:	14
	Address:	1830 West Hwy 112	Products:	
		Toole, UT 84074	County:	EUREKA (011)

394.	Operation:	Portable 1	Type:	CRUSHING
	Mine Loc:	SEC - T - R	Mine ID:	4202399
	Operator:	Bolinder Resources LLC	Contractor ID:	Z885
	Contact:	Cisco Perez	Workers:	14
	Address:	1830 West Hwy 112	Products:	GOLD
		Toole, UT 84074	County:	EUREKA (011)

395.	Operation:	Powerscreen 1300 Maxtrac #PID13MXTVCOP20878	Type:	CRUSHING
	Mine Loc:	- -	Mine ID:	2602888
	Operator:	Ledcor CMI	Contractor ID:	R810
	Contact:	Rod Wales	Workers:	2
	Address:	5390 Kietzke Lane	Products:	
		Suite 100		
		Reno, NV 89511	County:	EUREKA (011)

396.	Operation:	Prospect Mountain	Type:	DRILLING
	Mine Loc:	34 - 19N - 53E	Mine ID:	NONE
	Operator:	Envirotech Drilling LLC - Rig #156	Contractor ID:	V408
	Contact:	David Leonhardt	Workers:	3
	Address:	900 E 4th street	Products:	
		Winnemucca, NV	County:	EUREKA (011)

Active Mines Directory for 2025

EUREKA (011)

397.	Operation:	Prospect Mountain	Type:	DRILLING
	Mine Loc:	34 - 19N - 53E	Mine ID:	NONE
	Operator:	Nielsen Exploration LLC	Contractor ID:	C4985
	Contact:	Matt Bell	Workers:	1
	Address:	860 E 4th street	Products:	
		Winnemucca, NV 89445	County:	EUREKA (011)

398.	Operation:	Prospect Mountain	Type:	DRILLING
	Mine Loc:	34 - 19N - 53E	Mine ID:	NONE
	Operator:	North Peak Nevada Ltd.	Contractor ID:	
	Contact:	Matthew Bell	Workers:	4
	Address:	41 N Main St & 40 N Buel St.	Products:	
		Eureka, NV 89316	County:	EUREKA (011)

399.	Operation:	Rain Mine	Type:	HEAP LEACH
	Mine Loc:	SEC 16 - T32N - R53E	Mine ID:	2600815
	Operator:	NA Degerstrom Inc.	Contractor ID:	AT0
	Contact:	Matt Coffin	Workers:	40
	Address:	6487 E. Idaho Street	Products:	GOLD
		Elko, NV 89801	County:	EUREKA (011)

400.	Operation:	Red Hills - NuLegacy	Type:	DRILLING
	Mine Loc:	SEC MULTI - T25N - R50E	Mine ID:	NONE
	Operator:	Boart Longyear Co - Rig # 596	Contractor ID:	Y12
	Contact:	Aaron Ogle	Workers:	9
	Address:	PO Box 2748	Products:	NOT LISTED
		Elko, NV 89803	County:	EUREKA (011)

Active Mines Directory for 2025

EUREKA (011)

401.	Operation:	Red Hills - NuLegacy	Type:	DRILLING
	Mine Loc:	SEC MULTI - T25N - R50E	Mine ID:	NONE
	Operator:	Legarza Exploration LLC	Contractor ID:	QIL
	Contact:	Billy Arthur	Workers:	2
	Address:	P. O. Box 1689	Products:	NOT LISTED
		Elko, NV 89801	County:	EUREKA (011)
402.	Operation:	Red Hills - NuLegacy	Type:	DRILLING
	Mine Loc:	SEC MULTI - T25N - R50E	Mine ID:	NONE
	Operator:	NuLegacy Gold Corporation NV	Contractor ID:	
	Contact:	Charles Weakly	Workers:	2
	Address:	5450 Riggins Court	Products:	NOT LISTED
		Suite 1B		
		Reno, NV 89502	County:	EUREKA (011)
403.	Operation:	Rita K	Type:	OTHER METHODS
	Mine Loc:	SEC 9 - T35N - R50E	Mine ID:	2602890
	Operator:	Bridgestone HosePower, LLC	Contractor ID:	Q237
	Contact:	J. Palmer Clarkson	Workers:	4
	Address:	50 Industrial Loop N	Products:	GOLD
		Orange Park, FL 32073	County:	EUREKA (011)
404.	Operation:	Rita K	Type:	OTHER METHODS
	Mine Loc:	SEC 9 - T35N - R50E	Mine ID:	2602890
	Operator:	Komatsu America Corporation	Contractor ID:	DVR
	Contact:	Amanda Christensen	Workers:	50
	Address:	4451 P&H Drive	Products:	GOLD
		Elko, NV 89801	County:	EUREKA (011)

Active Mines Directory for 2025

EUREKA (011)

405.	Operation:	Rita K	Type:	OTHER METHODS
	Mine Loc:	SEC 9 - T35N - R50E	Mine ID:	2602890
	Operator:	Minova Hardrock LLC	Contractor ID:	XCX
	Contact:	Austin Clifford	Workers:	3
	Address:	118 2nd Street	Products:	GOLD
		Elko, NV 89801	County:	EUREKA (011)

406.	Operation:	Rita K	Type:	OTHER METHODS
	Mine Loc:	SEC 9 - T35N - R50E	Mine ID:	2602890
	Operator:	Nevada Gold Mines, LLC	Contractor ID:	
	Contact:	Gavin Ferguson	Workers:	20
	Address:	1655 Mountain City Highway	Products:	GOLD
		Elko, NV 89801	County:	EUREKA (011)

407.	Operation:	Rita K	Type:	OTHER METHODS
	Mine Loc:	SEC 9 - T35N - R50E	Mine ID:	2602890
	Operator:	NewFields Mining Design & Technical Services	Contractor ID:	A6563
	Contact:	Tony Sears	Workers:	5
	Address:	2227 N. 5th Street	Products:	GOLD
		Elko, NV 89801	County:	EUREKA (011)

408.	Operation:	Rita K	Type:	OTHER METHODS
	Mine Loc:	SEC 9 - T35N - R50E	Mine ID:	2602890
	Operator:	Redi Services LLC	Contractor ID:	M586
	Contact:	Clint Condos	Workers:	0
	Address:	2080 Griffin St	Products:	GOLD
		Carlin, NV 89822	County:	EUREKA (011)

Active Mines Directory for 2025

EUREKA (011)

409.	Operation:	Rita K	Type:	OTHER METHODS
	Mine Loc:	SEC 9 - T35N - R50E	Mine ID:	2602890
	Operator:	Small Mine Development LLC	Contractor ID:	A3V
	Contact:	Yancy Shupe	Workers:	7
	Address:	670 East Riverpark Lane	Products:	GOLD
		Suite 100		
		Boise, ID 83706	County:	EUREKA (011)

410.	Operation:	Roaster Operations	Type:	OTHER METHODS
	Mine Loc:	SEC 3-4 - T36N - R49E	Mine ID:	2602673
	Operator:	4 Olio Crane Group	Contractor ID:	N013
	Contact:	Wayne Overholser	Workers:	3
	Address:	2740 Ruby Vista Drive	Products:	GOLD
		Suite 101		
		Elko, NV 89801	County:	EUREKA (011)

411.	Operation:	Roaster Operations	Type:	OTHER METHODS
	Mine Loc:	SEC 3-4 - T36N - R49E	Mine ID:	2602673
	Operator:	Air Products & Chemicals Inc.	Contractor ID:	BFE
	Contact:	Alex Price	Workers:	2
	Address:	P. O. Box 2055	Products:	GOLD
		Elko, NV 89803	County:	EUREKA (011)

412.	Operation:	Roaster Operations	Type:	OTHER METHODS
	Mine Loc:	SEC 3-4 - T36N - R49E	Mine ID:	2602673
	Operator:	Alternative Maintenance Solutions, LLC	Contractor ID:	M493
	Contact:	Isaac Levianos	Workers:	50
	Address:	883 Garys Way	Products:	GOLD
		Spring Creek, NV 89815	County:	EUREKA (011)

Active Mines Directory for 2025

EUREKA (011)

413.	Operation:	Roaster Operations	Type:	OTHER METHODS
	Mine Loc:	SEC 3-4 - T36N - R49E	Mine ID:	2602673
	Operator:	BRAHMA GROUP INC	Contractor ID:	H409
	Contact:	Anthony Hayden	Workers:	20
	Address:	1132 WEST 500 SOUTH	Products:	GOLD
		SALT LAKE CITY, UT 84101	County:	EUREKA (011)

414.	Operation:	Roaster Operations	Type:	OTHER METHODS
	Mine Loc:	SEC 3-4 - T36N - R49E	Mine ID:	2602673
	Operator:	Durus Industrial	Contractor ID:	A3582
	Contact:	William "Bill" Long	Workers:	10
	Address:	55 South 56th Street	Products:	GOLD
		Chandler, AZ 85226	County:	EUREKA (011)

415.	Operation:	Roaster Operations	Type:	OTHER METHODS
	Mine Loc:	SEC 3-4 - T36N - R49E	Mine ID:	2602673
	Operator:	Empire Southwest	Contractor ID:	LU6
	Contact:	Jeff Whiteman	Workers:	7
	Address:	1725 S Country Club Dr	Products:	GOLD
		Mesa, AZ 85210	County:	EUREKA (011)

416.	Operation:	Roaster Operations	Type:	OTHER METHODS
	Mine Loc:	SEC 3-4 - T36N - R49E	Mine ID:	2602673
	Operator:	I & E Electric	Contractor ID:	NFG
	Contact:	Jaime Quintero	Workers:	20
	Address:	P. O. Box 2171	Products:	GOLD
		1425 Doerr Drive		
		Elko, NV 89801-9803	County:	EUREKA (011)

Active Mines Directory for 2025

EUREKA (011)

417.	Operation:	Roaster Operations	Type:	OTHER METHODS
	Mine Loc:	SEC 3-4 - T36N - R49E	Mine ID:	2602673
	Operator:	Kaltech LLC	Contractor ID:	X512
	Contact:	Graeme Wagner	Workers:	20
	Address:	273 W Berger Lane	Products:	GOLD
		Murray, UT 84107	County:	EUREKA (011)

418.	Operation:	Roaster Operations	Type:	OTHER METHODS
	Mine Loc:	SEC 3-4 - T36N - R49E	Mine ID:	2602673
	Operator:	Nevada Gold Mines, LLC	Contractor ID:	
	Contact:	Gavin Ferguson	Workers:	153
	Address:	P.O. Box 29	Products:	GOLD
		Elko, NV 89803	County:	EUREKA (011)

419.	Operation:	Roaster Operations	Type:	OTHER METHODS
	Mine Loc:	SEC 3-4 - T36N - R49E	Mine ID:	2602673
	Operator:	NewFields Mining Design & Technical Services	Contractor ID:	A6563
	Contact:	Tony Sears	Workers:	5
	Address:	2227 N. 5th Street	Products:	GOLD
		Elko, NV 89801	County:	EUREKA (011)

420.	Operation:	Roaster Operations	Type:	OTHER METHODS
	Mine Loc:	SEC 3-4 - T36N - R49E	Mine ID:	2602673
	Operator:	Raintree Construction, LLC DBA Rockwell Industrial	Contractor ID:	Y626
	Contact:	Shane Rockwell	Workers:	30
	Address:	31 Licht Parkway	Products:	GOLD
		Spring Creek, NV 89815	County:	EUREKA (011)

Active Mines Directory for 2025

EUREKA (011)

421.	Operation:	Roaster Operations	Type:	OTHER METHODS
	Mine Loc:	SEC 3-4 - T36N - R49E	Mine ID:	2602673
	Operator:	Redi Services LLC	Contractor ID:	M586
	Contact:	Clint Condos	Workers:	0
	Address:	2080 Griffin St	Products:	GOLD
		Carlin, NV 89822	County:	EUREKA (011)

422.	Operation:	Roaster Operations	Type:	OTHER METHODS
	Mine Loc:	SEC 3-4 - T36N - R49E	Mine ID:	2602673
	Operator:	Rema Tip Top North America, Inc.	Contractor ID:	L488
	Contact:	Trinidad Garcia	Workers:	0
	Address:	300 Tice Blvd	Products:	GOLD
		Suite 250		
		Woodcliff Lake, NJ 07677	County:	EUREKA (011)

423.	Operation:	Roaster Operations	Type:	OTHER METHODS
	Mine Loc:	SEC 3-4 - T36N - R49E	Mine ID:	2602673
	Operator:	State Fire DC Specialties	Contractor ID:	F026
	Contact:	Tony Morfin	Workers:	5
	Address:	2035 Last Chance Road	Products:	GOLD
		Elko, NV 89801	County:	EUREKA (011)

424.	Operation:	Roaster Operations	Type:	OTHER METHODS
	Mine Loc:	SEC 3-4 - T36N - R49E	Mine ID:	2602673
	Operator:	TJS Welding Inc.	Contractor ID:	S315
	Contact:	Matthew Wakefield	Workers:	5
	Address:	2135 Industrial Way	Products:	GOLD
		Elko, NV 89801	County:	EUREKA (011)

Active Mines Directory for 2025

EUREKA (011)

425.	Operation:	Ruby Hill I-80 Gold	Type:	DRILLING REVERSE CIRCULATION
	Mine Loc:	SEC 10, 15 - T19N - R53E	Mine ID:	NONE
	Operator:	Envirotech Drilling LLC - Rig #21249	Contractor ID:	V408
	Contact:	Paul Mikelson	Workers:	4
	Address:	900 E 4th Street	Products:	
		Winnemucca, N 89445	County:	EUREKA (011)

426.	Operation:	Ruby Hill Mine	Type:	MULTILPE BENCH
	Mine Loc:	SEC VARIOUS - T19N - R53E	Mine ID:	2602307
	Operator:	Access Limited Construction	Contractor ID:	B9572
	Contact:	Scotty Smith	Workers:	10
	Address:	1102 Pike Ln	Products:	GOLD; PRECIOUS METALS
		Oceano, CA 93455	County:	EUREKA (011)

427.	Operation:	Ruby Hill Mine	Type:	MULTILPE BENCH
	Mine Loc:	SEC VARIOUS - T19N - R53E	Mine ID:	2602307
	Operator:	Carwil LLC	Contractor ID:	D214
	Contact:	Shane Havens	Workers:	6
	Address:	5500 Westmoreland Road	Products:	GOLD; PRECIOUS METALS
		Winnemucca, NV 89445	County:	EUREKA (011)

428.	Operation:	Ruby Hill Mine	Type:	MULTILPE BENCH
	Mine Loc:	SEC VARIOUS - T19N - R53E	Mine ID:	2602307
	Operator:	Diamond X Mine Services, LLC	Contractor ID:	C1236
	Contact:	Steve Veasart	Workers:	5
	Address:	12 Shelter Hills Drive	Products:	GOLD; PRECIOUS METALS
		Yerington, NV 89447	County:	EUREKA (011)

Active Mines Directory for 2025

EUREKA (011)

429.	Operation:	Ruby Hill Mine	Type:	MULTILPE BENCH
	Mine Loc:	SEC VARIOUS - T19N - R53E	Mine ID:	2602307
	Operator:	Envirotech Drilling LLC - Rig #231	Contractor ID:	V408
	Contact:	Steve Neilsen	Workers:	6
	Address:	900 E 4th St	Products:	GOLD; PRECIOUS METALS
		Winnemucca, NV 89445-9445	County:	EUREKA (011)

430.	Operation:	Ruby Hill Mine	Type:	MULTILPE BENCH
	Mine Loc:	SEC VARIOUS - T19N - R53E	Mine ID:	2602307
	Operator:	I-80 Gold Corp/Ruby Hill Mining Company, LLC	Contractor ID:	
	Contact:	Paul Chawrun	Workers:	20
	Address:	5190 Neil Road	Products:	GOLD; PRECIOUS METALS
		Suite 460		
		Reno, NV 89502	County:	EUREKA (011)

431.	Operation:	Ruby Hill Mine	Type:	MULTILPE BENCH
	Mine Loc:	SEC VARIOUS - T19N - R53E	Mine ID:	2602307
	Operator:	Layne Christensen Company	Contractor ID:	PU3
	Contact:	Paul Forbes	Workers:	12
	Address:	580 Silver Street	Products:	GOLD; PRECIOUS METALS
		Elko, NV 89801	County:	EUREKA (011)

432.	Operation:	Ruby Hill Mine	Type:	MULTILPE BENCH
	Mine Loc:	SEC VARIOUS - T19N - R53E	Mine ID:	2602307
	Operator:	McCoy Corporation, Inc.	Contractor ID:	B7166
	Contact:	Jess McCoy	Workers:	23
	Address:	32107 Lindero Canyon Road	Products:	GOLD; PRECIOUS METALS
		Suite 210		
		Westlake Village, CA 91361	County:	EUREKA (011)

Active Mines Directory for 2025

EUREKA (011)

433.	Operation:	Ruby Hill Mine	Type:	MULTILPE BENCH
	Mine Loc:	SEC VARIOUS - T19N - R53E	Mine ID:	2602307
	Operator:	Nielsen Exploration LLC	Contractor ID:	C4985
	Contact:	Matt Bell	Workers:	2
	Address:	860 E 4th street	Products:	GOLD; PRECIOUS METALS
		Winnemucca, NV 89445	County:	EUREKA (011)

434.	Operation:	Ruby Hill Mine	Type:	MULTILPE BENCH
	Mine Loc:	SEC VARIOUS - T19N - R53E	Mine ID:	2602307
	Operator:	Ram Enterprise, Inc.	Contractor ID:	NLD
	Contact:	John West	Workers:	12
	Address:	1225 West Main Street	Products:	GOLD; PRECIOUS METALS
		Elko, NV 89801	County:	EUREKA (011)

435.	Operation:	Ruby Hill Mine	Type:	MULTILPE BENCH
	Mine Loc:	SEC VARIOUS - T19N - R53E	Mine ID:	2602307
	Operator:	Sims 360 Health and Safety Solutions	Contractor ID:	C2943
	Contact:	Lara Sims	Workers:	2
	Address:	412 Mussel Shell	Products:	GOLD; PRECIOUS METALS
		PO Box 594		
		Yerington, NV 89447	County:	EUREKA (011)

436.	Operation:	Ruby Hill Mine	Type:	MULTILPE BENCH
	Mine Loc:	SEC VARIOUS - T19N - R53E	Mine ID:	2602307
	Operator:	SLS West, Inc.	Contractor ID:	6UY
	Contact:	Robin Piippo	Workers:	10
	Address:	3323 LeTourneau Drive	Products:	GOLD; PRECIOUS METALS
		Gillette, WY 82718	County:	EUREKA (011)

Active Mines Directory for 2025

EUREKA (011)

437.	Operation:	Ruby Hill Mine	Type:	MULTILPE BENCH
	Mine Loc:	SEC VARIOUS - T19N - R53E	Mine ID:	2602307
	Operator:	Swick Mining Services (USA) Inc	Contractor ID:	W155
	Contact:	Scott Watkins	Workers:	14
	Address:	1018 Beardsley Place, Suite A	Products:	GOLD; PRECIOUS METALS
		Salt Lake City, UT 84119	County:	EUREKA (011)

438.	Operation:	Ruby Hill Mine	Type:	MULTILPE BENCH
	Mine Loc:	SEC VARIOUS - T19N - R53E	Mine ID:	2602307
	Operator:	Timberline Drilling Inc. - Rig #CS14-03	Contractor ID:	W152
	Contact:	Kurt Tresham	Workers:	12
	Address:	2740 Last Chance	Products:	GOLD; PRECIOUS METALS
		Elko, NV 89801	County:	EUREKA (011)

439.	Operation:	Ruby Hill Mine	Type:	MULTILPE BENCH
	Mine Loc:	SEC VARIOUS - T19N - R53E	Mine ID:	2602307
	Operator:	Timberline Drilling Inc. - Rig #CS14-05	Contractor ID:	W152
	Contact:	Kurt Tresham	Workers:	12
	Address:	2740 Last Chance Road	Products:	GOLD; PRECIOUS METALS
		Elko, NV 89801	County:	EUREKA (011)

440.	Operation:	Ruby Hill Mine	Type:	MULTILPE BENCH
	Mine Loc:	SEC VARIOUS - T19N - R53E	Mine ID:	2602307
	Operator:	WESCO	Contractor ID:	NFU
	Contact:	Jared Fredrick	Workers:	4
	Address:	3135 S Richmond Street	Products:	GOLD; PRECIOUS METALS
		Salt Lake City, UT 84106	County:	EUREKA (011)

Active Mines Directory for 2025

EUREKA (011)

441.	Operation:	South Area	Type:	MULTIPLE BENCH CYANIDATION HEAP LEACH
	Mine Loc:	SEC 34 - T34N - R51E	Mine ID:	2600500
	Operator:	93 Construction Company	Contractor ID:	C5531
	Contact:	Nick Winter	Workers:	4
	Address:	128 Glenvista Dr	Products:	GOLD
		Spring Creek, NV 89815	County:	EUREKA (011)

442.	Operation:	South Area	Type:	MULTIPLE BENCH CYANIDATION HEAP LEACH
	Mine Loc:	SEC 34 - T34N - R51E	Mine ID:	2600500
	Operator:	Alternative Maintenance Solutions, LLC	Contractor ID:	M493
	Contact:	Isaac Levianos	Workers:	50
	Address:	883 Garys Way	Products:	GOLD
		Spring Creek, NV 89815	County:	EUREKA (011)

443.	Operation:	South Area	Type:	MULTIPLE BENCH CYANIDATION HEAP LEACH
	Mine Loc:	SEC 34 - T34N - R51E	Mine ID:	2600500
	Operator:	Arnold Machinery Company	Contractor ID:	FN4
	Contact:	Pete Hill	Workers:	5
	Address:	2975 W 2100 So.	Products:	GOLD
		Salt Lake City, UT 84119	County:	EUREKA (011)

444.	Operation:	South Area	Type:	MULTIPLE BENCH CYANIDATION HEAP LEACH
	Mine Loc:	SEC 34 - T34N - R51E	Mine ID:	2600500
	Operator:	Boart Longyear Co - Rig #726	Contractor ID:	Y12
	Contact:	Art Steelman	Workers:	9
	Address:	PO Box 2748	Products:	GOLD
		Elko, NV 89803	County:	EUREKA (011)

Active Mines Directory for 2025

EUREKA (011)

445.	Operation:	South Area	Type:	MULTIPLE BENCH CYANIDATION HEAP LEACH
	Mine Loc:	SEC 34 - T34N - R51E	Mine ID:	2600500
	Operator:	Boart Longyear Co - Rig #816	Contractor ID:	Y12
	Contact:	Art Steelman	Workers:	3
	Address:	PO Box 2748	Products:	GOLD
		Elko, NV 89803	County:	EUREKA (011)

446.	Operation:	South Area	Type:	MULTIPLE BENCH CYANIDATION HEAP LEACH
	Mine Loc:	SEC 34 - T34N - R51E	Mine ID:	2600500
	Operator:	Boart Longyear Co - Rig #LK-44A	Contractor ID:	Y12
	Contact:	Dan Kohlman	Workers:	7
	Address:	1655 Mountain City Highway	Products:	GOLD
		PO Box 382		
		Elko, NV 89801	County:	EUREKA (011)

447.	Operation:	South Area	Type:	MULTIPLE BENCH CYANIDATION HEAP LEACH
	Mine Loc:	SEC 34 - T34N - R51E	Mine ID:	2600500
	Operator:	BRAHMA GROUP INC	Contractor ID:	H409
	Contact:	Anthony Hayden	Workers:	20
	Address:	1132 WEST 500 SOUTH	Products:	GOLD
		SALT LAKE CITY, UT 84101	County:	EUREKA (011)

448.	Operation:	South Area	Type:	MULTIPLE BENCH CYANIDATION HEAP LEACH
	Mine Loc:	SEC 34 - T34N - R51E	Mine ID:	2600500
	Operator:	Capital USA - Rig #0209	Contractor ID:	C6146
	Contact:	Chad Eklund	Workers:	20
	Address:	355 W. River Street	Products:	GOLD
		Elko, NV 89801	County:	EUREKA (011)

Active Mines Directory for 2025

EUREKA (011)

449.	Operation:	South Area	Type:	MULTIPLE BENCH CYANIDATION HEAP LEACH
	Mine Loc:	SEC 34 - T34N - R51E	Mine ID:	2600500
	Operator:	Capital USA - RIG #0218	Contractor ID:	C6146
	Contact:	Chad Eklund	Workers:	20
	Address:	355 W. River Street	Products:	GOLD
		Elko, NV 89801	County:	EUREKA (011)

450.	Operation:	South Area	Type:	MULTIPLE BENCH CYANIDATION HEAP LEACH
	Mine Loc:	SEC 34 - T34N - R51E	Mine ID:	2600500
	Operator:	Capra Group, Inc.	Contractor ID:	B8475
	Contact:	Jason Ahlin	Workers:	30
	Address:	831 Cerise Road	Products:	GOLD
		Billings, MT 59101	County:	EUREKA (011)

451.	Operation:	South Area	Type:	MULTIPLE BENCH CYANIDATION HEAP LEACH
	Mine Loc:	SEC 34 - T34N - R51E	Mine ID:	2600500
	Operator:	I & E Electric	Contractor ID:	NFG
	Contact:	Jaime Quintero	Workers:	20
	Address:	P. O. Box 2171	Products:	GOLD
		1425 Doerr Drive		
		Elko, NV 89801-9803	County:	EUREKA (011)

452.	Operation:	South Area	Type:	MULTIPLE BENCH CYANIDATION HEAP LEACH
	Mine Loc:	SEC 34 - T34N - R51E	Mine ID:	2600500
	Operator:	Komatsu America Corporation	Contractor ID:	DVR
	Contact:	Amanda Christensen	Workers:	20
	Address:	4451 P&H Drive	Products:	GOLD
		Elko, NV 89801	County:	EUREKA (011)

Active Mines Directory for 2025

EUREKA (011)

453.	Operation:	South Area	Type:	MULTIPLE BENCH CYANIDATION HEAP LEACH
	Mine Loc:	SEC 34 - T34N - R51E	Mine ID:	2600500
	Operator:	Layne Christensen Company	Contractor ID:	PU3
	Contact:	Paul Forbes	Workers:	12
	Address:	580 Silver Street	Products:	GOLD
		Elko, NV 89801	County:	EUREKA (011)

454.	Operation:	South Area	Type:	MULTIPLE BENCH CYANIDATION HEAP LEACH
	Mine Loc:	SEC 34 - T34N - R51E	Mine ID:	2600500
	Operator:	Ledcor CMI	Contractor ID:	R810
	Contact:	Rod Wales	Workers:	2
	Address:	5390 Kietzke Lane	Products:	GOLD
		Suite 100		
		Reno, NV 89511	County:	EUREKA (011)

455.	Operation:	South Area	Type:	MULTIPLE BENCH CYANIDATION HEAP LEACH
	Mine Loc:	SEC 34 - T34N - R51E	Mine ID:	2600500
	Operator:	Montrose Air Quality Services, LLC	Contractor ID:	B0972
	Contact:	Austin Trammel	Workers:	4
	Address:	6823 South 3600 West	Products:	GOLD
		Spanish Fork, UT 84660	County:	EUREKA (011)

456.	Operation:	South Area	Type:	MULTIPLE BENCH CYANIDATION HEAP LEACH
	Mine Loc:	SEC 34 - T34N - R51E	Mine ID:	2600500
	Operator:	National EWP Inc - Rig #113	Contractor ID:	A0509
	Contact:	Bud Verzier	Workers:	12
	Address:	3707 Manzanita Ln	Products:	GOLD
		Elko, NV 89801	County:	EUREKA (011)

Active Mines Directory for 2025

EUREKA (011)

457.	Operation:	South Area	Type:	MULTIPLE BENCH CYANIDATION HEAP LEACH
	Mine Loc:	SEC 34 - T34N - R51E	Mine ID:	2600500
	Operator:	National EWP Inc - Rig # 186	Contractor ID:	A0509
	Contact:	Mike Coderre	Workers:	12
	Address:	3707 Manzanita Ln	Products:	GOLD
		Elko, NV 89801	County:	EUREKA (011)

458.	Operation:	South Area	Type:	MULTIPLE BENCH CYANIDATION HEAP LEACH
	Mine Loc:	SEC 34 - T34N - R51E	Mine ID:	2600500
	Operator:	National EWP Inc - Rig #101	Contractor ID:	A0509
	Contact:	Joey Gaylord	Workers:	12
	Address:	3707 Manzanita LN	Products:	GOLD
		Elko, NV 89801	County:	EUREKA (011)

459.	Operation:	South Area	Type:	MULTIPLE BENCH CYANIDATION HEAP LEACH
	Mine Loc:	SEC 34 - T34N - R51E	Mine ID:	2600500
	Operator:	National EWP Inc. - Rig #106	Contractor ID:	A0509
	Contact:	Joey Gaylord	Workers:	12
	Address:	3707 Manzanita Ln	Products:	GOLD
		Elko, NV 89801	County:	EUREKA (011)

460.	Operation:	South Area	Type:	MULTIPLE BENCH CYANIDATION HEAP LEACH
	Mine Loc:	SEC 34 - T34N - R51E	Mine ID:	2600500
	Operator:	National EWP Inc. - Rig #111	Contractor ID:	A0509
	Contact:	Joey Gaylord	Workers:	12
	Address:	3707 Manzanita Ln	Products:	GOLD
		Elko, NV 89801	County:	EUREKA (011)

Active Mines Directory for 2025

EUREKA (011)

461.	Operation:	South Area	Type:	MULTIPLE BENCH CYANIDATION HEAP LEACH
	Mine Loc:	SEC 34 - T34N - R51E	Mine ID:	2600500
	Operator:	National EWP Inc. - Rig #116	Contractor ID:	A0509
	Contact:	Joey Gaylord	Workers:	12
	Address:	3707 Manzanita Ln	Products:	GOLD
		Elko, NV 89801	County:	EUREKA (011)

462.	Operation:	South Area	Type:	MULTIPLE BENCH CYANIDATION HEAP LEACH
	Mine Loc:	SEC 34 - T34N - R51E	Mine ID:	2600500
	Operator:	National EWP Inc. - Rig #119	Contractor ID:	A0509
	Contact:	Joey Gaylord	Workers:	12
	Address:	3707 Manzanita Ln	Products:	GOLD
		Elko, NV 89801	County:	EUREKA (011)

463.	Operation:	South Area	Type:	MULTIPLE BENCH CYANIDATION HEAP LEACH
	Mine Loc:	SEC 34 - T34N - R51E	Mine ID:	2600500
	Operator:	Nevada Gold Mines, LLC	Contractor ID:	
	Contact:	Gavin Ferguson	Workers:	866
	Address:	1655 Mountain City Highway	Products:	GOLD
		Elko, NV 89801	County:	EUREKA (011)

464.	Operation:	South Area	Type:	MULTIPLE BENCH CYANIDATION HEAP LEACH
	Mine Loc:	SEC 34 - T34N - R51E	Mine ID:	2600500
	Operator:	NewFields Mining Design & Technical Services	Contractor ID:	A6563
	Contact:	Tony Sears	Workers:	5
	Address:	2227 N. 5th Street	Products:	GOLD
		Elko, NV 89801	County:	EUREKA (011)

Active Mines Directory for 2025

EUREKA (011)

465.	Operation:	South Area	Type:	MULTIPLE BENCH CYANIDATION HEAP LEACH
	Mine Loc:	SEC 34 - T34N - R51E	Mine ID:	2600500
	Operator:	R F MacDonald Company	Contractor ID:	2SD
	Contact:	Dave Cleese	Workers:	3
	Address:	99 Megabyte Drive	Products:	GOLD
		Sparks, NV 89434	County:	EUREKA (011)

466.	Operation:	South Area	Type:	MULTIPLE BENCH CYANIDATION HEAP LEACH
	Mine Loc:	SEC 34 - T34N - R51E	Mine ID:	2600500
	Operator:	R&R Equipment Services	Contractor ID:	B7600
	Contact:	Mark Palm	Workers:	2
	Address:	6741 Frontier Dr	Products:	GOLD
		Elko, NV 89801	County:	EUREKA (011)

467.	Operation:	South Area	Type:	MULTIPLE BENCH CYANIDATION HEAP LEACH
	Mine Loc:	SEC 34 - T34N - R51E	Mine ID:	2600500
	Operator:	Rema Tip Top North America, Inc.	Contractor ID:	L488
	Contact:	Trinidad Garcia	Workers:	0
	Address:	300 Tice Blvd	Products:	GOLD
		Suite 250		
		Woodcliff Lake, NJ 07677	County:	EUREKA (011)

468.	Operation:	South Area	Type:	MULTIPLE BENCH CYANIDATION HEAP LEACH
	Mine Loc:	SEC 34 - T34N - R51E	Mine ID:	2600500
	Operator:	Southwest Energy LLC	Contractor ID:	TD0
	Contact:	Thomas Toole	Workers:	5
	Address:	2040 W. Gardner Lane	Products:	GOLD
		Tucson, AZ 85705	County:	EUREKA (011)

Active Mines Directory for 2025

EUREKA (011)

469.	Operation:	South Area	Type:	MULTIPLE BENCH CYANIDATION HEAP LEACH
	Mine Loc:	SEC 34 - T34N - R51E	Mine ID:	2600500
	Operator:	TJS Welding Inc.	Contractor ID:	S315
	Contact:	Matthew Wakefield	Workers:	5
	Address:	2135 Industrial Way	Products:	GOLD
		Elko, NV 89801	County:	EUREKA (011)

470.	Operation:	South Area	Type:	MULTIPLE BENCH CYANIDATION HEAP LEACH
	Mine Loc:	SEC 34 - T34N - R51E	Mine ID:	2600500
	Operator:	VIP International Inc.	Contractor ID:	B7561
	Contact:	Kevin Deville	Workers:	40
	Address:	6638 Pecue Lane	Products:	GOLD
		Baton Rouge, LA 70817	County:	EUREKA (011)

471.	Operation:	SOUTH AREA MINE	Type:	MULTIPLE BENCH CYANIDATION
	Mine Loc:	SEC 9 - T33N - R51E	Mine ID:	2600500
	Operator:	Haynes Group (USA) LLC	Contractor ID:	B5185
	Contact:	Sean Enright	Workers:	10
	Address:	980 West Center Street	Products:	GOLD
		North Salt Lake, UT 84054	County:	EUREKA (011)

472.	Operation:	SOUTH AREA MINE	Type:	MULTIPLE BENCH CYANIDATION
	Mine Loc:	SEC 9 - T33N - R51E	Mine ID:	2600500
	Operator:	Nevada Gold Mines, LLC	Contractor ID:	
	Contact:	Gavin Ferguson	Workers:	866
	Address:	1655 Mountain City Highway	Products:	GOLD
		Elko, NV 89801	County:	EUREKA (011)

Active Mines Directory for 2025

EUREKA (011)

473.	Operation:	SOUTH AREA MINE	Type:	MULTIPLE BENCH CYANIDATION
	Mine Loc:	SEC 9 - T33N - R51E	Mine ID:	2600500
	Operator:	Raintree Construction, LLC DBA Rockwell Industrial	Contractor ID:	Y626
	Contact:	Shane Rockwell	Workers:	30
	Address:	31 Licht Parkway	Products:	GOLD
		Spring Creek, NV 89815	County:	EUREKA (011)

474.	Operation:	SOUTH AREA MINE	Type:	MULTIPLE BENCH CYANIDATION
	Mine Loc:	SEC 9 - T33N - R51E	Mine ID:	2600500
	Operator:	Ram Enterprise, Inc.	Contractor ID:	NLD
	Contact:	John West	Workers:	20
	Address:	1225 West Main Street	Products:	GOLD
		Elko, NV 89801	County:	EUREKA (011)

475.	Operation:	SOUTH AREA MINE	Type:	MULTIPLE BENCH CYANIDATION
	Mine Loc:	SEC 9 - T33N - R51E	Mine ID:	2600500
	Operator:	State Fire DC Specialties	Contractor ID:	F026
	Contact:	Tony Morfin	Workers:	5
	Address:	2035 Last Chance Road	Products:	GOLD
		Elko, NV 89801	County:	EUREKA (011)

476.	Operation:	SOUTH AREA MINE	Type:	MULTIPLE BENCH CYANIDATION
	Mine Loc:	SEC 9 - T33N - R51E	Mine ID:	2600500
	Operator:	Timberline Drilling Inc. - Rig # LF230-01	Contractor ID:	W152
	Contact:	Kurt Tresham	Workers:	12
	Address:	27140 Last Chance Road	Products:	GOLD
		Elko, NV 89801	County:	EUREKA (011)

Active Mines Directory for 2025

EUREKA (011)

477.	Operation:	SOUTH AREA MINE	Type:	MULTIPLE BENCH CYANIDATION
	Mine Loc:	SEC 9 - T33N - R51E	Mine ID:	2600500
	Operator:	Timberline Drilling Inc. - Rig #CS4000-02	Contractor ID:	W152
	Contact:	Kurt Tresham	Workers:	12
	Address:	27140 Last Chance Road	Products:	GOLD
		Elko, NV 89801	County:	EUREKA (011)

478.	Operation:	Terex/Finlay I-140 Track Crusher	Type:	SAND & GRAVEL
	Mine Loc:	- -	Mine ID:	2602910
	Operator:	Hunewill Construction Co., Inc.	Contractor ID:	I1X
	Contact:	Loren Hunewill	Workers:	2
	Address:	1410 W. Railroad Street	Products:	
		Winnemucca, NV 89445	County:	EUREKA (011)

479.	Operation:	Windfall Canyon	Type:	DRILLING
	Mine Loc:	2 - 19N - 53E	Mine ID:	NONE
	Operator:	Boart Longyear Co - Rig #26	Contractor ID:	Y12
	Contact:	Art Steelman	Workers:	3
	Address:	PO Box 2748	Products:	
		Elko, NV 89803	County:	EUREKA (011)

EUREKA (011) Total Number of Operations : 479

Total Number of Workers : 11,033

Active Mines Directory for 2025

HUMBOLDT (013)

1.	Operation:	1451 ORMAT - Denio Project	Type:	DRILLING
	Mine Loc:	S26 - T45N - R27E	Mine ID:	NONE
	Operator:	Major Drilling America, Inc - Rig#100027	Contractor ID:	K921
	Contact:	Shaun Fleming	Workers:	12
	Address:	2200 South 4000 West	Products:	
		Salt Lake City, UT 84120	County:	HUMBOLDT (013)

2.	Operation:	2023 Superior Guardian Wash Plant	Type:	SAND & GRAVEL
	Mine Loc:	- -	Mine ID:	2602902
	Operator:	Hunewill Construction Co., Inc.	Contractor ID:	I1X
	Contact:	Loren Hunewill	Workers:	2
	Address:	1410 W. Railroad Street	Products:	
		Winnemucca, NV 89445	County:	HUMBOLDT (013)

3.	Operation:	Anglogold Ashanti-Bottle Creek Project	Type:	DRILLING
	Mine Loc:	5,6,7,8,9,18 - 40N - R32E AND R33E	Mine ID:	NONE
	Operator:	ANGLOGOLD ASHANTI, INC	Contractor ID:	
	Contact:	Terry Briggs	Workers:	15
	Address:	280 S Rock Blvd	Products:	
		#210		
		Reno, NV 89502	County:	HUMBOLDT (013)

4.	Operation:	Anglogold Ashanti-Bottle Creek Project	Type:	DRILLING
	Mine Loc:	5,6,7,8,9,18 - 40N - R32E AND R33E	Mine ID:	NONE
	Operator:	Major Drilling America, Inc - Rig #035-019	Contractor ID:	K921
	Contact:	Shaun Fleming	Workers:	10
	Address:	2200 South 4000 West	Products:	
		Salt Lake City, UT 84120	County:	HUMBOLDT (013)

Active Mines Directory for 2025

HUMBOLDT (013)

5.	Operation:	Bonanza Opal Mines, Inc.	Type:	SINGLE BENCH
	Mine Loc:	SEC 2,35,36 - T45N - R26E	Mine ID:	2601427
	Operator:	Bonanza Opal Mines, Inc.	Contractor ID:	
	Contact:	Ray Wood	Workers:	0
	Address:	P. O. Box 127	Products:	OPALS
		Denio, NV 89404	County:	HUMBOLDT (013)

6.	Operation:	Cedarapids 3042 Jaw Crusher S/N 289-05-2	Type:	SINGLE BENCH CRUSHING SCREENING
	Mine Loc:	SEC - T - R	Mine ID:	2602589
	Operator:	Hunewill Construction Co., Inc.	Contractor ID:	I1X
	Contact:	Loren Hunewill	Workers:	5
	Address:	1410 W. Railroad Street	Products:	SAND/GRAVEL
		Winnemucca, NV 89445	County:	HUMBOLDT (013)

7.	Operation:	Cedarapids 3054 Jaw Crusher S/N 54038	Type:	SAND & GRAVEL
	Mine Loc:	SEC 20, 21 - T10N - R24E	Mine ID:	2602618
	Operator:	Hunewill Construction Co., Inc.	Contractor ID:	I1X
	Contact:	Loren Hunewill	Workers:	5
	Address:	1410 W. Railroad Street	Products:	SAND/GRAVEL
		Winnemucca, NV 89445	County:	HUMBOLDT (013)

8.	Operation:	Cedarapids MVP450 Cone Crusher S/N 54075	Type:	SAND & GRAVEL
	Mine Loc:	SEC - T - R	Mine ID:	2602619
	Operator:	Hunewill Construction Co., Inc.	Contractor ID:	I1X
	Contact:	Loren Hunewill	Workers:	5
	Address:	1410 W. Railroad Street	Products:	SAND/GRAVEL
		Winnemucca, NV 89445	County:	HUMBOLDT (013)

Active Mines Directory for 2025

HUMBOLDT (013)

9.	Operation:	Cedarapids MVP450 Cone S/N 49609	Type:	SINGLE BENCH CRUSHING SCREENING
	Mine Loc:	SEC - PARADISE - HOT SPRINGS	Mine ID:	2602587
	Operator:	Hunewill Construction Co., Inc.	Contractor ID:	I1X
	Contact:	Loren Hunewill	Workers:	5
	Address:	1410 W. Railroad Street	Products:	NOT LISTED
		Winnemucca, NV 89445	County:	HUMBOLDT (013)

10.	Operation:	Converse Project	Type:	DRILLING
	Mine Loc:	20,21,28,29 - 33N - 42E	Mine ID:	NONE
	Operator:	Major Drilling America, Inc - Rig #035-019	Contractor ID:	K921
	Contact:	Shaun Fleming	Workers:	9
	Address:	2200 South 4000 West	Products:	
		Salt Lake City, UT 84120	County:	HUMBOLDT (013)

11.	Operation:	CRC-450X	Type:	SAND & GRAVEL
	Mine Loc:	SEC - T - R	Mine ID:	2602806
	Operator:	Hunewill Construction Co., Inc.	Contractor ID:	I1X
	Contact:	Loren Hunewill	Workers:	5
	Address:	1410 W. Railroad Street	Products:	
		Winnemucca, NV 89445	County:	HUMBOLDT (013)

12.	Operation:	GOLCONDA	Type:	SAND & GRAVEL
	Mine Loc:	- -	Mine ID:	NONE
	Operator:	BJ REES'S ENTERPRISE	Contractor ID:	4202022
	Contact:	BLAINE REES	Workers:	6
	Address:	PO BOX 358	Products:	
		COALVILLE, UT 84017	County:	HUMBOLDT (013)

Active Mines Directory for 2025

HUMBOLDT (013)

13.	Operation:	Granite Creek Mine	Type:	OTHER METHODS
	Mine Loc:	SEC 28,29,32,33 - T38N - R42E	Mine ID:	2601597
	Operator:	1st Electric & Automation	Contractor ID:	C2891
	Contact:	Stan Brown	Workers:	10
	Address:	4590 Grass Valley Rd	Products:	GOLD
		Winnemucca, NV 89445	County:	HUMBOLDT (013)

14.	Operation:	Granite Creek Mine	Type:	OTHER METHODS
	Mine Loc:	SEC 28,29,32,33 - T38N - R42E	Mine ID:	2601597
	Operator:	Boart Longyear Co - Rig #766	Contractor ID:	Y12
	Contact:	Art Steelman	Workers:	6
	Address:	PO Box 2748	Products:	GOLD
		Elko, NV 89803	County:	HUMBOLDT (013)

15.	Operation:	Granite Creek Mine	Type:	OTHER METHODS
	Mine Loc:	SEC 28,29,32,33 - T38N - R42E	Mine ID:	2601597
	Operator:	Cal-Nevada Precision Blasting	Contractor ID:	E814
	Contact:	AJ Haigler	Workers:	1
	Address:	506 East Telegraph St	Products:	GOLD
		Carson City, NV 89701	County:	HUMBOLDT (013)

16.	Operation:	Granite Creek Mine	Type:	OTHER METHODS
	Mine Loc:	SEC 28,29,32,33 - T38N - R42E	Mine ID:	2601597
	Operator:	Colog	Contractor ID:	B1140
	Contact:	Mike Culig	Workers:	2
	Address:	810 Quail Street	Products:	GOLD
		Lakewood, CO 80215	County:	HUMBOLDT (013)

Active Mines Directory for 2025

HUMBOLDT (013)

17.	Operation:	Granite Creek Mine	Type:	OTHER METHODS
	Mine Loc:	SEC 28,29,32,33 - T38N - R42E	Mine ID:	2601597
	Operator:	Diamond X Mine Services, LLC	Contractor ID:	C1236
	Contact:	Steve Veasart	Workers:	5
	Address:	12 Shelter Hills Drive	Products:	GOLD
		Yerington, NV 89447	County:	HUMBOLDT (013)

18.	Operation:	Granite Creek Mine	Type:	OTHER METHODS
	Mine Loc:	SEC 28,29,32,33 - T38N - R42E	Mine ID:	2601597
	Operator:	Envirotech Drilling LLC - Rig #136	Contractor ID:	V408
	Contact:	Rolo Regalado	Workers:	3
	Address:	900 E 4th Street	Products:	GOLD
		Winnemucca, NV 89445	County:	HUMBOLDT (013)

19.	Operation:	Granite Creek Mine	Type:	OTHER METHODS
	Mine Loc:	SEC 28,29,32,33 - T38N - R42E	Mine ID:	2601597
	Operator:	H3 Construction LLC	Contractor ID:	C0362
	Contact:	Logan Heintz	Workers:	4
	Address:	441 Landmark Ln	Products:	GOLD
		Unit 3		
		Spring Creek, NV 89801	County:	HUMBOLDT (013)

20.	Operation:	Granite Creek Mine	Type:	OTHER METHODS
	Mine Loc:	SEC 28,29,32,33 - T38N - R42E	Mine ID:	2601597
	Operator:	I-80 GoldCorp/Osgood Mining Company, LLC	Contractor ID:	
	Contact:	Paul Chawrun	Workers:	15
	Address:	5190 Neil Road	Products:	GOLD
		Suite 460		
		Reno, NV 89502	County:	HUMBOLDT (013)

Active Mines Directory for 2025

HUMBOLDT (013)

21.	Operation:	Granite Creek Mine	Type:	OTHER METHODS
	Mine Loc:	SEC 28,29,32,33 - T38N - R42E	Mine ID:	2601597
	Operator:	Layne Christensen Company	Contractor ID:	PU3
	Contact:	Paul Forbes	Workers:	12
	Address:	580 Silver Street	Products:	GOLD
		Elko, NV 89801	County:	HUMBOLDT (013)

22.	Operation:	Granite Creek Mine	Type:	OTHER METHODS
	Mine Loc:	SEC 28,29,32,33 - T38N - R42E	Mine ID:	2601597
	Operator:	Lynx Enterprise LLC	Contractor ID:	B2154
	Contact:	Sotero Itzo	Workers:	4
	Address:	2790 Drum Horse Lane	Products:	GOLD
		Reno, NV 89820	County:	HUMBOLDT (013)

23.	Operation:	Granite Creek Mine	Type:	OTHER METHODS
	Mine Loc:	SEC 28,29,32,33 - T38N - R42E	Mine ID:	2601597
	Operator:	Major Drilling America, Inc - Rig #035-022	Contractor ID:	K921
	Contact:	Shaun Fleming	Workers:	9
	Address:	2200 South 4000 West	Products:	GOLD
		Salt Lake City, UT 84120	County:	HUMBOLDT (013)

24.	Operation:	Granite Creek Mine	Type:	OTHER METHODS
	Mine Loc:	SEC 28,29,32,33 - T38N - R42E	Mine ID:	2601597
	Operator:	Major Drilling America, Inc - Rig #092-010	Contractor ID:	K921
	Contact:	Nick Floresch	Workers:	4
	Address:	2200 South 4000 West	Products:	GOLD
		Salt Lake City, UT 84120	County:	HUMBOLDT (013)

Active Mines Directory for 2025

HUMBOLDT (013)

25.	Operation:	Granite Creek Mine	Type:	OTHER METHODS
	Mine Loc:	SEC 28,29,32,33 - T38N - R42E	Mine ID:	2601597
	Operator:	NA Degerstrom Inc.	Contractor ID:	AT0
	Contact:	Matt Coffin	Workers:	5
	Address:	6487 E. Idaho Street	Products:	GOLD
		Elko, NV 89801	County:	HUMBOLDT (013)

26.	Operation:	Granite Creek Mine	Type:	OTHER METHODS
	Mine Loc:	SEC 28,29,32,33 - T38N - R42E	Mine ID:	2601597
	Operator:	National EWP Inc - Rig #135	Contractor ID:	A0509
	Contact:	Stephen Shay	Workers:	8
	Address:	3707 Manzanita Ln.	Products:	GOLD
		Elko, NV 89801	County:	HUMBOLDT (013)

27.	Operation:	Granite Creek Mine	Type:	OTHER METHODS
	Mine Loc:	SEC 28,29,32,33 - T38N - R42E	Mine ID:	2601597
	Operator:	National EWP Inc - Rig 165	Contractor ID:	A0509
	Contact:	Jeff Hacking	Workers:	8
	Address:	3707 Manzanita Lane	Products:	GOLD
		Elko, NV 89801	County:	HUMBOLDT (013)

28.	Operation:	Granite Creek Mine	Type:	OTHER METHODS
	Mine Loc:	SEC 28,29,32,33 - T38N - R42E	Mine ID:	2601597
	Operator:	National EWP, Inc - Rig #133	Contractor ID:	A0509
	Contact:	Ed Gaylord	Workers:	8
	Address:	3707 Manzanita Lane	Products:	GOLD
		Elko, NV 89801	County:	HUMBOLDT (013)

Active Mines Directory for 2025

HUMBOLDT (013)

29.	Operation:	Granite Creek Mine	Type:	OTHER METHODS
	Mine Loc:	SEC 28,29,32,33 - T38N - R42E	Mine ID:	2601597
	Operator:	Redi Services LLC	Contractor ID:	M586
	Contact:	Clint Condos	Workers:	0
	Address:	2080 Griffin St	Products:	GOLD
		Carlin, NV 89822	County:	HUMBOLDT (013)

30.	Operation:	Granite Creek Mine	Type:	OTHER METHODS
	Mine Loc:	SEC 28,29,32,33 - T38N - R42E	Mine ID:	2601597
	Operator:	Sims 360 Health and Safety Solutions	Contractor ID:	
	Contact:	Lara Sims	Workers:	2
	Address:	PO Box 594	Products:	GOLD
		Winnemucca, NV	County:	HUMBOLDT (013)

31.	Operation:	Granite Creek Mine	Type:	OTHER METHODS
	Mine Loc:	SEC 28,29,32,33 - T38N - R42E	Mine ID:	2601597
	Operator:	Small Mine Development LLC	Contractor ID:	A3V
	Contact:	Yancy Shupe	Workers:	80
	Address:	670 East Riverpark Lane	Products:	GOLD
		Suite 100		
		Boise, ID 83706	County:	HUMBOLDT (013)

32.	Operation:	Granite Creek Mine	Type:	OTHER METHODS
	Mine Loc:	SEC 28,29,32,33 - T38N - R42E	Mine ID:	2601597
	Operator:	Stu Blattner Inc.	Contractor ID:	Y1M
	Contact:	Seth Edelen	Workers:	6
	Address:	15000 W 44th Avenue	Products:	GOLD
		Suite C		
		Golden, CO 80403	County:	HUMBOLDT (013)

Active Mines Directory for 2025

HUMBOLDT (013)

33.	Operation:	Granite Creek Mine	Type:	OTHER METHODS
	Mine Loc:	SEC 28,29,32,33 - T38N - R42E	Mine ID:	2601597
	Operator:	Timberline Drilling Inc - Rig #CS14-11	Contractor ID:	W152
	Contact:	Kurt Tresham	Workers:	20
	Address:	2740 Last Chance	Products:	GOLD
		Elko, NV 89801	County:	HUMBOLDT (013)

34.	Operation:	Granite Creek Mine	Type:	OTHER METHODS
	Mine Loc:	SEC 28,29,32,33 - T38N - R42E	Mine ID:	2601597
	Operator:	Timberline Drilling Inc. - Rig #CS14-03	Contractor ID:	W152
	Contact:	Kurt Tresham	Workers:	12
	Address:	2740 Last Chance	Products:	GOLD
		Elko, NV 89801	County:	HUMBOLDT (013)

35.	Operation:	Granite Creek Mine	Type:	OTHER METHODS
	Mine Loc:	SEC 28,29,32,33 - T38N - R42E	Mine ID:	2601597
	Operator:	Timberline Drilling Inc. - Rig #U8-09	Contractor ID:	W152
	Contact:	Kurt Tresham	Workers:	0
	Address:	2740 Last Chance Road	Products:	GOLD
		Elko, NV 89801	County:	HUMBOLDT (013)

36.	Operation:	Granite Creek Mine	Type:	OTHER METHODS
	Mine Loc:	SEC 28,29,32,33 - T38N - R42E	Mine ID:	2601597
	Operator:	Timberline Drilling Inc. - Rig #U8-12	Contractor ID:	W152
	Contact:	Kurt Tresham	Workers:	0
	Address:	2740 Last Chance Road	Products:	GOLD
		Elko, NV 89801	County:	HUMBOLDT (013)

Active Mines Directory for 2025

HUMBOLDT (013)

37.	Operation:	Granite Creek Mine	Type:	OTHER METHODS
	Mine Loc:	SEC 28,29,32,33 - T38N - R42E	Mine ID:	2601597
	Operator:	Timberline Drilling Inc. - Rig #U8-22	Contractor ID:	W152
	Contact:	Kurt Tresham	Workers:	12
	Address:	2740 Last Chance Rd	Products:	GOLD
		Elko, NV 89801	County:	HUMBOLDT (013)

38.	Operation:	Hwy 95 Pit	Type:	SAND & GRAVEL
	Mine Loc:	SEC 14 - T36N - R39E	Mine ID:	2602643
	Operator:	Nevada Building Supply	Contractor ID:	
	Contact:	Patrick Schommer	Workers:	2
	Address:	PO Box 1937	Products:	GRAVEL; ROCK
		Winnemucca, NV 89446	County:	HUMBOLDT (013)

39.	Operation:	Hwy 95 Pit	Type:	SAND & GRAVEL
	Mine Loc:	SEC 14 - T36N - R39E	Mine ID:	2602643
	Operator:	Nevada Building Supply, LLC	Contractor ID:	C5287
	Contact:	Patrick Schommer	Workers:	0
	Address:	PO Box 1937	Products:	GRAVEL; ROCK
		Winnemucca, NV 89446	County:	HUMBOLDT (013)

40.	Operation:	Hycroft Mine	Type:	LEACHING
	Mine Loc:	SEC 1-36 - T34, 35N - R29, 30E	Mine ID:	2601962
	Operator:	3 Rivers Inc.	Contractor ID:	1ZT
	Contact:	Andy Britton	Workers:	10
	Address:	245 North Main Street	Products:	GOLD; SILVER
		P. O. Box 420		
		Huntington, UT 84528	County:	HUMBOLDT (013)

Active Mines Directory for 2025

HUMBOLDT (013)

41.	Operation:	Hycroft Mine	Type:	LEACHING
	Mine Loc:	SEC 1-36 - T34, 35N - R29, 30E	Mine ID:	2601962
	Operator:	Aggregate Resource Drilling, Inc.	Contractor ID:	D829
	Contact:	Randy Buffington	Workers:	6
	Address:	4080 Commercial Avenue	Products:	GOLD; SILVER
		Springfield, OR 97478-7478	County:	HUMBOLDT (013)

42.	Operation:	Hycroft Mine	Type:	LEACHING
	Mine Loc:	SEC 1-36 - T34, 35N - R29, 30E	Mine ID:	2601962
	Operator:	BRAHMA GROUP INC	Contractor ID:	H409
	Contact:	Anthony Hayden	Workers:	20
	Address:	1132 WEST 500 SOUTH	Products:	GOLD; SILVER
		SALT LAKE CITY, UT 84101	County:	HUMBOLDT (013)

43.	Operation:	Hycroft Mine	Type:	LEACHING
	Mine Loc:	SEC 1-36 - T34, 35N - R29, 30E	Mine ID:	2601962
	Operator:	Carwil LLC	Contractor ID:	D214
	Contact:	Shane Havens	Workers:	6
	Address:	5500 Westmoreland Road	Products:	GOLD; SILVER
		Winnemucca, NV 89445	County:	HUMBOLDT (013)

44.	Operation:	Hycroft Mine	Type:	LEACHING
	Mine Loc:	SEC 1-36 - T34, 35N - R29, 30E	Mine ID:	2601962
	Operator:	Control Engineers, PA	Contractor ID:	C1267
	Contact:		Workers:	0
	Address:	1095 S Federal Way	Products:	GOLD; SILVER
		Boise, ID 83705	County:	HUMBOLDT (013)

Active Mines Directory for 2025

HUMBOLDT (013)

45.	Operation:	Hycroft Mine	Type:	LEACHING
	Mine Loc:	SEC 1-36 - T34, 35N - R29, 30E	Mine ID:	2601962
	Operator:	Controls AZ LLC	Contractor ID:	B0839
	Contact:	Chuck Butcher	Workers:	4
	Address:	41354 N Soap Berry Street	Products:	GOLD; SILVER
		San Tan Valley, AZ 85140	County:	HUMBOLDT (013)

46.	Operation:	Hycroft Mine	Type:	LEACHING
	Mine Loc:	SEC 1-36 - T34, 35N - R29, 30E	Mine ID:	2601962
	Operator:	Davey Bickford USA Inc.	Contractor ID:	J601
	Contact:	Shane Jones	Workers:	12
	Address:	428 E Winchester St	Products:	GOLD; SILVER
		Ste 202		
		Salt Lake City, UT 84107-4107	County:	HUMBOLDT (013)

47.	Operation:	Hycroft Mine	Type:	LEACHING
	Mine Loc:	SEC 1-36 - T34, 35N - R29, 30E	Mine ID:	2601962
	Operator:	DBM Equipment Repair	Contractor ID:	B7515
	Contact:	Alex Stursa	Workers:	5
	Address:	227 Poppy Hills Drive	Products:	GOLD; SILVER
		Fernley, NV 89408	County:	HUMBOLDT (013)

48.	Operation:	Hycroft Mine	Type:	LEACHING
	Mine Loc:	SEC 1-36 - T34, 35N - R29, 30E	Mine ID:	2601962
	Operator:	DP Industrial, Inc.	Contractor ID:	T225
	Contact:	David Wood	Workers:	3
	Address:	1919 West 2300 South	Products:	GOLD; SILVER
		West Valley City, UT 84119	County:	HUMBOLDT (013)

Active Mines Directory for 2025

HUMBOLDT (013)

49.	Operation:	Hycroft Mine	Type:	LEACHING
	Mine Loc:	SEC 1-36 - T34, 35N - R29, 30E	Mine ID:	2601962
	Operator:	Empire Southwest	Contractor ID:	LU6
	Contact:	Jeff Whiteman	Workers:	1
	Address:	1725 S Country Club Dr	Products:	GOLD; SILVER
		Mesa, AZ 85210	County:	HUMBOLDT (013)

50.	Operation:	Hycroft Mine	Type:	LEACHING
	Mine Loc:	SEC 1-36 - T34, 35N - R29, 30E	Mine ID:	2601962
	Operator:	Envirotech Drilling LLC - Rig #146	Contractor ID:	V408
	Contact:	Rob Glenn	Workers:	3
	Address:	900 E 4th Street	Products:	GOLD; SILVER
		Winnemucca, NV 89445	County:	HUMBOLDT (013)

51.	Operation:	Hycroft Mine	Type:	LEACHING
	Mine Loc:	SEC 1-36 - T34, 35N - R29, 30E	Mine ID:	2601962
	Operator:	Epiroc	Contractor ID:	G484
	Contact:	James Halladay	Workers:	1
	Address:	8001 Arista Pl	Products:	GOLD; SILVER
		#400		
		Broomfield, CO 80021	County:	HUMBOLDT (013)

52.	Operation:	Hycroft Mine	Type:	LEACHING
	Mine Loc:	SEC 1-36 - T34, 35N - R29, 30E	Mine ID:	2601962
	Operator:	High Mark Construction LLC	Contractor ID:	9AR
	Contact:	Brad Lynch	Workers:	15
	Address:	3755 Manzanita Lane	Products:	GOLD; SILVER
		Elko, NV 89801	County:	HUMBOLDT (013)

Active Mines Directory for 2025

HUMBOLDT (013)

53.	Operation:	Hycroft Mine	Type:	LEACHING
	Mine Loc:	SEC 1-36 - T34, 35N - R29, 30E	Mine ID:	2601962
	Operator:	HYCROFT MINING CORPORATION	Contractor ID:	2601962
	Contact:	ROBERT SPEARS	Workers:	46
	Address:	PO BOX 3030	Products:	GOLD; SILVER
		WINNEMUCCA, NV 89446	County:	HUMBOLDT (013)

54.	Operation:	Hycroft Mine	Type:	LEACHING
	Mine Loc:	SEC 1-36 - T34, 35N - R29, 30E	Mine ID:	2601962
	Operator:	Hydro Resources West Inc	Contractor ID:	Q5J
	Contact:	Louie Von Aspern	Workers:	6
	Address:	4975 W Winnemucca Blvd	Products:	GOLD; SILVER
		Winnemucca, NV 89445	County:	HUMBOLDT (013)

55.	Operation:	Hycroft Mine	Type:	LEACHING
	Mine Loc:	SEC 1-36 - T34, 35N - R29, 30E	Mine ID:	2601962
	Operator:	Komatsu America Corporation	Contractor ID:	DVR
	Contact:	Amanda Christensen	Workers:	10
	Address:	4451 P&H Drive	Products:	GOLD; SILVER
		Elko, NV 89801	County:	HUMBOLDT (013)

56.	Operation:	Hycroft Mine	Type:	LEACHING
	Mine Loc:	SEC 1-36 - T34, 35N - R29, 30E	Mine ID:	2601962
	Operator:	Ledcor CMI	Contractor ID:	R810
	Contact:	Rod Wales	Workers:	8
	Address:	5390 Kietzke Lane	Products:	GOLD; SILVER
		Suite 100		
		Reno, NV 89511	County:	HUMBOLDT (013)

Active Mines Directory for 2025

HUMBOLDT (013)

57.	Operation:	Hycroft Mine	Type:	LEACHING
	Mine Loc:	SEC 1-36 - T34, 35N - R29, 30E	Mine ID:	2601962
	Operator:	Major Drilling America, Inc - Rig #143	Contractor ID:	K921
	Contact:	Shaun Fleming	Workers:	7
	Address:	2200 South 4000 West	Products:	GOLD; SILVER
		Salt Lake City, UT 84120	County:	HUMBOLDT (013)

58.	Operation:	Hycroft Mine	Type:	LEACHING
	Mine Loc:	SEC 1-36 - T34, 35N - R29, 30E	Mine ID:	2601962
	Operator:	NA Degerstrom Inc.	Contractor ID:	
	Contact:	Matt Coffin	Workers:	10
	Address:	3303 N Sullivan Road	Products:	GOLD; SILVER
		Spokane Valley, WA 99216	County:	HUMBOLDT (013)

59.	Operation:	Hycroft Mine	Type:	LEACHING
	Mine Loc:	SEC 1-36 - T34, 35N - R29, 30E	Mine ID:	2601962
	Operator:	Nielsen Exploration LLC	Contractor ID:	C4985
	Contact:	Matt Bell	Workers:	1
	Address:	860 E 4th street	Products:	GOLD; SILVER
		Winnemucca, NV 89445	County:	HUMBOLDT (013)

60.	Operation:	Hycroft Mine	Type:	LEACHING
	Mine Loc:	SEC 1-36 - T34, 35N - R29, 30E	Mine ID:	2601962
	Operator:	Peed Equipment Co	Contractor ID:	MUF
	Contact:	Randy Buffington	Workers:	12
	Address:	1480 Nandina Avenue	Products:	GOLD; SILVER
		Perris, CA 92571	County:	HUMBOLDT (013)

Active Mines Directory for 2025

HUMBOLDT (013)

61.	Operation:	Hycroft Mine	Type:	LEACHING
	Mine Loc:	SEC 1-36 - T34, 35N - R29, 30E	Mine ID:	2601962
	Operator:	Peerless Service and Repair LLC.	Contractor ID:	B4596
	Contact:	Bill Oliver	Workers:	3
	Address:	P. O. Box 842	Products:	GOLD; SILVER
		Virginia City, NV 89440-9440	County:	HUMBOLDT (013)

62.	Operation:	Hycroft Mine	Type:	LEACHING
	Mine Loc:	SEC 1-36 - T34, 35N - R29, 30E	Mine ID:	2601962
	Operator:	Pro Line Machiining, LLC	Contractor ID:	A9377
	Contact:	Joshua McKinsey	Workers:	12
	Address:	PO Box 1927	Products:	GOLD; SILVER
		Gillette, WY 82717	County:	HUMBOLDT (013)

63.	Operation:	Hycroft Mine	Type:	LEACHING
	Mine Loc:	SEC 1-36 - T34, 35N - R29, 30E	Mine ID:	2601962
	Operator:	Raintree Construction, LLC DBA Rockwell Industrial	Contractor ID:	Y626
	Contact:	Shane Rockwell	Workers:	30
	Address:	31 Licht Parkway	Products:	GOLD; SILVER
		Spring Creek, NV 89815	County:	HUMBOLDT (013)

64.	Operation:	Hycroft Mine	Type:	LEACHING
	Mine Loc:	SEC 1-36 - T34, 35N - R29, 30E	Mine ID:	2601962
	Operator:	Ram Enterprise, Inc.	Contractor ID:	NLD
	Contact:	John West	Workers:	20
	Address:	1225 West Main Street	Products:	GOLD; SILVER
		Elko, NV 89801	County:	HUMBOLDT (013)

Active Mines Directory for 2025

HUMBOLDT (013)

65.	Operation:	Hycroft Mine	Type:	LEACHING
	Mine Loc:	SEC 1-36 - T34, 35N - R29, 30E	Mine ID:	2601962
	Operator:	Redi Services LLC	Contractor ID:	M586
	Contact:	Clint Condos	Workers:	0
	Address:	2080 Griffin St	Products:	GOLD; SILVER
		Carlin, NV 89822	County:	HUMBOLDT (013)

66.	Operation:	Hycroft Mine	Type:	LEACHING
	Mine Loc:	SEC 1-36 - T34, 35N - R29, 30E	Mine ID:	2601962
	Operator:	Rema Tip Top North America, Inc.	Contractor ID:	L488
	Contact:	Trinidad Garcia	Workers:	8
	Address:	300 Tice Blvd	Products:	GOLD; SILVER
		Suite 250		
		Woodcliff Lake, NJ 07677	County:	HUMBOLDT (013)

67.	Operation:	Hycroft Mine	Type:	LEACHING
	Mine Loc:	SEC 1-36 - T34, 35N - R29, 30E	Mine ID:	2601962
	Operator:	Rubicon Mechanical LLC	Contractor ID:	B9540
	Contact:	None Listed	Workers:	0
	Address:	P. O. Box 612	Products:	GOLD; SILVER
		Winnemucca, NV 89446	County:	HUMBOLDT (013)

68.	Operation:	Hycroft Mine	Type:	LEACHING
	Mine Loc:	SEC 1-36 - T34, 35N - R29, 30E	Mine ID:	2601962
	Operator:	Southwest Energy LLC	Contractor ID:	TD0
	Contact:	Thomas Toole	Workers:	4
	Address:	2040 W. Gardner Lane	Products:	GOLD; SILVER
		Tucson, AZ 85705	County:	HUMBOLDT (013)

Active Mines Directory for 2025

HUMBOLDT (013)

69.	Operation:	Hycroft Mine	Type:	LEACHING
	Mine Loc:	SEC 1-36 - T34, 35N - R29, 30E	Mine ID:	2601962
	Operator:	Timberline Drilling Inc - Rig #CS4001-02	Contractor ID:	W152
	Contact:	Kurt Tresham	Workers:	12
	Address:	2740 Last Chance Rd	Products:	GOLD; SILVER
		Elko, NV 89801	County:	HUMBOLDT (013)

70.	Operation:	Hycroft Mine	Type:	LEACHING
	Mine Loc:	SEC 1-36 - T34, 35N - R29, 30E	Mine ID:	2601962
	Operator:	TJS Welding Inc.	Contractor ID:	S315
	Contact:	Matthew Wakefield	Workers:	5
	Address:	2135 Industrial Way	Products:	GOLD; SILVER
		Elko, NV 89801	County:	HUMBOLDT (013)

71.	Operation:	Hycroft Mine	Type:	LEACHING
	Mine Loc:	SEC 1-36 - T34, 35N - R29, 30E	Mine ID:	2601962
	Operator:	Tonatec Exploration LLC - Rig #LF-80	Contractor ID:	R943
	Contact:	Justin Semadeni	Workers:	9
	Address:	PO Box 951094	Products:	GOLD; SILVER
		South Jordan, UT 84095	County:	HUMBOLDT (013)

72.	Operation:	Lone Tree Mine	Type:	MULTIPLE BENCH CYANIDATION AUTOCLAVE
	Mine Loc:	SEC 11 - T34N - R42E	Mine ID:	2602159
	Operator:	Arnold Machinery Company	Contractor ID:	FN4
	Contact:	Pete Hill	Workers:	3
	Address:	2975 W 2100 So.	Products:	GOLD; SILVER
		Salt Lake City, UT 84119	County:	HUMBOLDT (013)

Active Mines Directory for 2025

HUMBOLDT (013)

73.	Operation:	Lone Tree Mine	Type:	MULTIPLE BENCH CYANIDATION AUTOCLAVE
	Mine Loc:	SEC 11 - T34N - R42E	Mine ID:	2602159
	Operator:	BRAHMA GROUP INC	Contractor ID:	H409
	Contact:	Anthony Hayden	Workers:	20
	Address:	1132 WEST 500 SOUTH	Products:	GOLD; SILVER
		SALT LAKE CITY, UT 84101	County:	HUMBOLDT (013)

74.	Operation:	Lone Tree Mine	Type:	MULTIPLE BENCH CYANIDATION AUTOCLAVE
	Mine Loc:	SEC 11 - T34N - R42E	Mine ID:	2602159
	Operator:	Carwil LLC	Contractor ID:	D214
	Contact:	Shane Havens	Workers:	6
	Address:	5500 Westmoreland Road	Products:	GOLD; SILVER
		Winnemucca, NV 89445	County:	HUMBOLDT (013)

75.	Operation:	Lone Tree Mine	Type:	MULTIPLE BENCH CYANIDATION AUTOCLAVE
	Mine Loc:	SEC 11 - T34N - R42E	Mine ID:	2602159
	Operator:	Diamond X Mine Services, LLC	Contractor ID:	C1236
	Contact:	Steve Veasart	Workers:	5
	Address:	12 Shelter Hills Drive	Products:	GOLD; SILVER
		Yerington, NV 89447	County:	HUMBOLDT (013)

76.	Operation:	Lone Tree Mine	Type:	MULTIPLE BENCH CYANIDATION AUTOCLAVE
	Mine Loc:	SEC 11 - T34N - R42E	Mine ID:	2602159
	Operator:	Empire Southwest	Contractor ID:	LU6
	Contact:	Jeff Whiteman	Workers:	7
	Address:	1725 S Country Club Dr	Products:	GOLD; SILVER
		Mesa, AZ 85210	County:	HUMBOLDT (013)

Active Mines Directory for 2025

HUMBOLDT (013)

77.	Operation:	Lone Tree Mine	Type:	MULTIPLE BENCH CYANIDATION AUTOCLAVE
	Mine Loc:	SEC 11 - T34N - R42E	Mine ID:	2602159
	Operator:	I & E Electric	Contractor ID:	NFG
	Contact:	Jaime Quintero	Workers:	20
	Address:	P. O. Box 2171	Products:	GOLD; SILVER
		1425 Doerr Drive		
		Elko, NV 89801-9803	County:	HUMBOLDT (013)

78.	Operation:	Lone Tree Mine	Type:	MULTIPLE BENCH CYANIDATION AUTOCLAVE
	Mine Loc:	SEC 11 - T34N - R42E	Mine ID:	2602159
	Operator:	I-80 GoldCorp/Goldcorp DEE LLC	Contractor ID:	
	Contact:	Paul Chawrun	Workers:	34
	Address:	5190 Neil Road	Products:	GOLD; SILVER
		Suite 460		
		Reno, NV 89502	County:	HUMBOLDT (013)

79.	Operation:	Lone Tree Mine	Type:	MULTIPLE BENCH CYANIDATION AUTOCLAVE
	Mine Loc:	SEC 11 - T34N - R42E	Mine ID:	2602159
	Operator:	R F MacDonald Company	Contractor ID:	2SD
	Contact:	Dave Cleese	Workers:	3
	Address:	99 Megabyte Drive	Products:	GOLD; SILVER
		Sparks, NV 89434	County:	HUMBOLDT (013)

80.	Operation:	Lone Tree Mine	Type:	MULTIPLE BENCH CYANIDATION AUTOCLAVE
	Mine Loc:	SEC 11 - T34N - R42E	Mine ID:	2602159
	Operator:	Raintree Construction, LLC DBA Rockwell Industrial	Contractor ID:	Y626
	Contact:	Shane Rockwell	Workers:	30
	Address:	31 Licht Parkway	Products:	GOLD; SILVER
		Spring Creek, NV 89815	County:	HUMBOLDT (013)

Active Mines Directory for 2025

HUMBOLDT (013)

81.	Operation: Lone Tree Mine Mine Loc: SEC 11 - T34N - R42E Operator: Ram Enterprise, Inc. Contact: John West Address: 1225 West Main Street Elko, NV 89801		Type: MULTIPLE BENCH CYANIDATION AUTOCLAVE Mine ID: 2602159 Contractor ID: NLD Workers: 10 Products: GOLD; SILVER County: HUMBOLDT (013)
-----	---	--	---

82.	Operation: Lone Tree Mine Mine Loc: SEC 11 - T34N - R42E Operator: Redi Services LLC Contact: Clint Condos Address: 2080 Griffin St Carlin, NV 89822		Type: MULTIPLE BENCH CYANIDATION AUTOCLAVE Mine ID: 2602159 Contractor ID: M586 Workers: 0 Products: GOLD; SILVER County: HUMBOLDT (013)
-----	---	--	---

83.	Operation: Lone Tree Mine Mine Loc: SEC 11 - T34N - R42E Operator: Rema Tip Top North America, Inc. Contact: Trinidad Garcia Address: 300 Tice Blvd Suite 250 Woodcliff Lake, NJ 07677		Type: MULTIPLE BENCH CYANIDATION AUTOCLAVE Mine ID: 2602159 Contractor ID: L488 Workers: 0 Products: GOLD; SILVER County: HUMBOLDT (013)
-----	--	--	---

84.	Operation: Lone Tree Mine Mine Loc: SEC 11 - T34N - R42E Operator: Sims 360 Health and Safety Solutions Contact: Lara Sims Address: 412 Mussel Shell PO Box 594 Yerington, NV 89447		Type: MULTIPLE BENCH CYANIDATION AUTOCLAVE Mine ID: 2602159 Contractor ID: C2943 Workers: 2 Products: GOLD; SILVER County: HUMBOLDT (013)
-----	---	--	--

Active Mines Directory for 2025

HUMBOLDT (013)

85.	Operation:	Lone Tree Mine	Type:	MULTIPLE BENCH CYANIDATION AUTOCLAVE
	Mine Loc:	SEC 11 - T34N - R42E	Mine ID:	2602159
	Operator:	State Fire DC Specialties	Contractor ID:	F026
	Contact:	Tony Morfin	Workers:	5
	Address:	2035 Last Chance Road	Products:	GOLD; SILVER
		Elko, NV 89801	County:	HUMBOLDT (013)

86.	Operation:	Lone Tree Mine	Type:	MULTIPLE BENCH CYANIDATION AUTOCLAVE
	Mine Loc:	SEC 11 - T34N - R42E	Mine ID:	2602159
	Operator:	TJS Welding Inc.	Contractor ID:	S315
	Contact:	Matthew Wakefield	Workers:	5
	Address:	2135 Industrial Way	Products:	GOLD; SILVER
		Elko, NV 89801	County:	HUMBOLDT (013)

87.	Operation:	Lone Tree Mine	Type:	MULTIPLE BENCH CYANIDATION AUTOCLAVE
	Mine Loc:	SEC 11 - T34N - R42E	Mine ID:	2602159
	Operator:	Wood Rodgers, Inc.	Contractor ID:	
	Contact:	Cathy Black	Workers:	2
	Address:	1361 Corporate Blvd	Products:	GOLD; SILVER
		Reno, NV 89509	County:	HUMBOLDT (013)

88.	Operation:	Marigold Mine	Type:	MULTIPLE BENCH
	Mine Loc:	SEC 36 - T33N - R43E	Mine ID:	2602081
	Operator:	Adam's Equipment Company	Contractor ID:	
	Contact:	Tom Marco	Workers:	4
	Address:	PO Box 160	Products:	GOLD; SAND/GRAVEL
		32255 Marigold Mine Rd		
		Valmy, NV 89438	County:	HUMBOLDT (013)

Active Mines Directory for 2025

HUMBOLDT (013)

89.	Operation:	Marigold Mine	Type:	MULTILPE BENCH
	Mine Loc:	SEC 36 - T33N - R43E	Mine ID:	2602081
	Operator:	Alford Drilling - Rig #329	Contractor ID:	B9817
	Contact:	Jesse Arthur	Workers:	10
	Address:	PO Box 2142	Products:	GOLD; SAND/GRAVEL
		Elko, NV 89803	County:	HUMBOLDT (013)

90.	Operation:	Marigold Mine	Type:	MULTILPE BENCH
	Mine Loc:	SEC 36 - T33N - R43E	Mine ID:	2602081
	Operator:	American Environmental Group	Contractor ID:	W441
	Contact:	Robert Killian	Workers:	9
	Address:	3600 Brecksville Road	Products:	GOLD; SAND/GRAVEL
		Suite 100		
		Richfield, OH 44286	County:	HUMBOLDT (013)

91.	Operation:	Marigold Mine	Type:	MULTILPE BENCH
	Mine Loc:	SEC 36 - T33N - R43E	Mine ID:	2602081
	Operator:	Arnold Machinery Company	Contractor ID:	FN4
	Contact:	Pete Hill	Workers:	3
	Address:	2975 W 2100 So.	Products:	GOLD; SAND/GRAVEL
		Salt Lake City, UT 84119	County:	HUMBOLDT (013)

92.	Operation:	Marigold Mine	Type:	MULTILPE BENCH
	Mine Loc:	SEC 36 - T33N - R43E	Mine ID:	2602081
	Operator:	Bird Seismic Services, Inc.	Contractor ID:	C1113
	Contact:	Kenneth Bernstein	Workers:	10
	Address:	661 N Broad Street	Products:	GOLD; SAND/GRAVEL
		PO Box 1062		
		Globe, AZ 85501	County:	HUMBOLDT (013)

Active Mines Directory for 2025

HUMBOLDT (013)

93.	Operation:	Marigold Mine	Type:	MULTILPE BENCH
	Mine Loc:	SEC 36 - T33N - R43E	Mine ID:	2602081
	Operator:	Boart Longyear Co	Contractor ID:	Y12
	Contact:	Ryan Douglass	Workers:	4
	Address:	2455 South 3600 West	Products:	GOLD; SAND/GRAVEL
		Salt Lake City, UT 84119	County:	HUMBOLDT (013)

94.	Operation:	Marigold Mine	Type:	MULTILPE BENCH
	Mine Loc:	SEC 36 - T33N - R43E	Mine ID:	2602081
	Operator:	Boart Longyear Co - Rig # LK-24	Contractor ID:	Y12
	Contact:	Brian Nordgren	Workers:	14
	Address:	2455 South 3600 West	Products:	GOLD; SAND/GRAVEL
		Salt Lake City, UT 84119	County:	HUMBOLDT (013)

95.	Operation:	Marigold Mine	Type:	MULTILPE BENCH
	Mine Loc:	SEC 36 - T33N - R43E	Mine ID:	2602081
	Operator:	Boart Longyear Co - Rig #616	Contractor ID:	Y12
	Contact:	Art Steelman	Workers:	3
	Address:	PO Box 2748	Products:	GOLD; SAND/GRAVEL
		Elko, NV 89803	County:	HUMBOLDT (013)

96.	Operation:	Marigold Mine	Type:	MULTILPE BENCH
	Mine Loc:	SEC 36 - T33N - R43E	Mine ID:	2602081
	Operator:	Boart Longyear Co - Rig #LK-44A	Contractor ID:	Y12
	Contact:	Dan Kohlman	Workers:	7
	Address:	1655 Mountain City Highway	Products:	GOLD; SAND/GRAVEL
		PO Box 382		
		Elko, NV 89801	County:	HUMBOLDT (013)

Active Mines Directory for 2025

HUMBOLDT (013)

97.	Operation:	Marigold Mine	Type:	MULTILPE BENCH
	Mine Loc:	SEC 36 - T33N - R43E	Mine ID:	2602081
	Operator:	BRAHMA GROUP INC	Contractor ID:	H409
	Contact:	Anthony Hayden	Workers:	20
	Address:	1132 WEST 500 SOUTH	Products:	GOLD; SAND/GRAVEL
		SALT LAKE CITY, UT 84101	County:	HUMBOLDT (013)

98.	Operation:	Marigold Mine	Type:	MULTILPE BENCH
	Mine Loc:	SEC 36 - T33N - R43E	Mine ID:	2602081
	Operator:	Carwil LLC	Contractor ID:	D214
	Contact:	Shane Havens	Workers:	6
	Address:	5500 Westmoreland Road	Products:	GOLD; SAND/GRAVEL
		Winnemucca, NV 89445	County:	HUMBOLDT (013)

99.	Operation:	Marigold Mine	Type:	MULTILPE BENCH
	Mine Loc:	SEC 36 - T33N - R43E	Mine ID:	2602081
	Operator:	Empire Southwest	Contractor ID:	LU6
	Contact:	Jeff Whiteman	Workers:	7
	Address:	1725 S Country Club Dr	Products:	GOLD; SAND/GRAVEL
		Mesa, AZ 85210	County:	HUMBOLDT (013)

100.	Operation:	Marigold Mine	Type:	MULTILPE BENCH
	Mine Loc:	SEC 36 - T33N - R43E	Mine ID:	2602081
	Operator:	Epiroc	Contractor ID:	G484
	Contact:	James Halladay	Workers:	1
	Address:	8001 Arista Pl	Products:	GOLD; SAND/GRAVEL
		#400		
		Broomfield, CO 80021	County:	HUMBOLDT (013)

Active Mines Directory for 2025

HUMBOLDT (013)

101.	Operation:	Marigold Mine	Type:	MULTILPE BENCH
	Mine Loc:	SEC 36 - T33N - R43E	Mine ID:	2602081
	Operator:	Golder Associates, Inc.	Contractor ID:	2WV
	Contact:	Gene Tortelli	Workers:	4
	Address:	905 Railroad Street	Products:	GOLD; SAND/GRAVEL
		Suite 101		
		Elko, NV 89801	County:	HUMBOLDT (013)

102.	Operation:	Marigold Mine	Type:	MULTILPE BENCH
	Mine Loc:	SEC 36 - T33N - R43E	Mine ID:	2602081
	Operator:	High Mark Construction LLC	Contractor ID:	9AR
	Contact:	Brad Lynch	Workers:	30
	Address:	3755 Manzanita Lane	Products:	GOLD; SAND/GRAVEL
		Elko, NV 89801	County:	HUMBOLDT (013)

103.	Operation:	Marigold Mine	Type:	MULTILPE BENCH
	Mine Loc:	SEC 36 - T33N - R43E	Mine ID:	2602081
	Operator:	I & E Electric	Contractor ID:	NFG
	Contact:	Jaime Quintero	Workers:	20
	Address:	P. O. Box 2171	Products:	GOLD; SAND/GRAVEL
		1425 Doerr Drive		
		Elko, NV 89801-9803	County:	HUMBOLDT (013)

104.	Operation:	Marigold Mine	Type:	MULTILPE BENCH
	Mine Loc:	SEC 36 - T33N - R43E	Mine ID:	2602081
	Operator:	Jentech Drilling Supply, Inc.	Contractor ID:	A4312
	Contact:	Donald Schoorl	Workers:	3
	Address:	P. O. Box 1525	Products:	GOLD; SAND/GRAVEL
		Sparks, NV 89432	County:	HUMBOLDT (013)

Active Mines Directory for 2025

HUMBOLDT (013)

105.	Operation:	Marigold Mine	Type:	MULTILPE BENCH
	Mine Loc:	SEC 36 - T33N - R43E	Mine ID:	2602081
	Operator:	Komatsu America Corporation	Contractor ID:	DVR
	Contact:	Amanda Christensen	Workers:	20
	Address:	4451 P&H Drive	Products:	GOLD; SAND/GRAVEL
		Elko, NV 89801	County:	HUMBOLDT (013)

106.	Operation:	Marigold Mine	Type:	MULTILPE BENCH
	Mine Loc:	SEC 36 - T33N - R43E	Mine ID:	2602081
	Operator:	Layne Christensen Company	Contractor ID:	B2413
	Contact:	Anton Kruger	Workers:	4
	Address:	PO Box 160	Products:	GOLD; SAND/GRAVEL
		Marigold Mine Rd		
		Valmy, NV 89438	County:	HUMBOLDT (013)

107.	Operation:	Marigold Mine	Type:	MULTILPE BENCH
	Mine Loc:	SEC 36 - T33N - R43E	Mine ID:	2602081
	Operator:	Marigold Mining Company	Contractor ID:	
	Contact:	Anton Kruger	Workers:	485
	Address:	P.O. Box 160	Products:	GOLD; SAND/GRAVEL
		32255 Marigold Mine Rd		
		Valmy, NV 89438	County:	HUMBOLDT (013)

108.	Operation:	Marigold Mine	Type:	MULTILPE BENCH
	Mine Loc:	SEC 36 - T33N - R43E	Mine ID:	2602081
	Operator:	National EWP Inc - Rig #155	Contractor ID:	A0509
	Contact:	Ed Gaylord	Workers:	12
	Address:	3707 Manzanita Lane	Products:	GOLD; SAND/GRAVEL
		Elko, NV 89801	County:	HUMBOLDT (013)

Active Mines Directory for 2025

HUMBOLDT (013)

109.	Operation:	Marigold Mine	Type:	MULTILPE BENCH
	Mine Loc:	SEC 36 - T33N - R43E	Mine ID:	2602081
	Operator:	National EWP Inc. - Rig #105	Contractor ID:	A0509
	Contact:	Ed Gaylord	Workers:	12
	Address:	3707 Manzanita Lane	Products:	GOLD; SAND/GRAVEL
		Elko, NV 89801	County:	HUMBOLDT (013)

110.	Operation:	Marigold Mine	Type:	MULTILPE BENCH
	Mine Loc:	SEC 36 - T33N - R43E	Mine ID:	2602081
	Operator:	National EWP Inc. - Rig # 121	Contractor ID:	A0509
	Contact:	Audey Murray	Workers:	12
	Address:	3707 Manzanita Ln	Products:	GOLD; SAND/GRAVEL
		Elko, NV 89801	County:	HUMBOLDT (013)

111.	Operation:	Marigold Mine	Type:	MULTILPE BENCH
	Mine Loc:	SEC 36 - T33N - R43E	Mine ID:	2602081
	Operator:	National EWP Inc. - Rig #151	Contractor ID:	A0509
	Contact:	Joey Gaylor	Workers:	12
	Address:	3707 Manzanita Lane	Products:	GOLD; SAND/GRAVEL
		Elko, NV 89801	County:	HUMBOLDT (013)

112.	Operation:	Marigold Mine	Type:	MULTILPE BENCH
	Mine Loc:	SEC 36 - T33N - R43E	Mine ID:	2602081
	Operator:	National EWP Inc. - Rig #175	Contractor ID:	A0509
	Contact:	Mike Coderre	Workers:	12
	Address:	3707 Manzanita Lane	Products:	GOLD; SAND/GRAVEL
		Elko, NV 89801	County:	HUMBOLDT (013)

Active Mines Directory for 2025

HUMBOLDT (013)

113.	Operation:	Marigold Mine	Type:	MULTILPE BENCH
	Mine Loc:	SEC 36 - T33N - R43E	Mine ID:	2602081
	Operator:	National EWP Inc. - Rig #176	Contractor ID:	A0509
	Contact:	Mike Coderre	Workers:	12
	Address:	3707 Manzanita Ln	Products:	GOLD; SAND/GRAVEL
		Elko, NV 89801	County:	HUMBOLDT (013)

114.	Operation:	Marigold Mine	Type:	MULTILPE BENCH
	Mine Loc:	SEC 36 - T33N - R43E	Mine ID:	2602081
	Operator:	National EWP Inc. - Rig #183	Contractor ID:	A0509
	Contact:	Ed Gaylord	Workers:	12
	Address:	3707 Manzanita Lane	Products:	GOLD; SAND/GRAVEL
		Elko, NV 89801	County:	HUMBOLDT (013)

115.	Operation:	Marigold Mine	Type:	MULTILPE BENCH
	Mine Loc:	SEC 36 - T33N - R43E	Mine ID:	2602081
	Operator:	National EWP Inc. - Rig #185	Contractor ID:	A0509
	Contact:	Mike Coderre	Workers:	12
	Address:	3707 Manzanita Ln	Products:	GOLD; SAND/GRAVEL
		Elko, NV 89801	County:	HUMBOLDT (013)

116.	Operation:	Marigold Mine	Type:	MULTILPE BENCH
	Mine Loc:	SEC 36 - T33N - R43E	Mine ID:	2602081
	Operator:	Pole Line Contractors Inc.	Contractor ID:	H134
	Contact:	Spencer Porter	Workers:	20
	Address:	169 Rocking Chair Road	Products:	GOLD; SAND/GRAVEL
		#16		
		Spring Creek, NV 89815	County:	HUMBOLDT (013)

Active Mines Directory for 2025

HUMBOLDT (013)

117.	Operation:	Marigold Mine	Type:	MULTILPE BENCH
	Mine Loc:	SEC 36 - T33N - R43E	Mine ID:	2602081
	Operator:	Pro Line Machiining, LLC	Contractor ID:	A9377
	Contact:	Joshua McKinsey	Workers:	16
	Address:	PO Box 1927	Products:	GOLD; SAND/GRAVEL
		Gillette, WY 82717	County:	HUMBOLDT (013)

118.	Operation:	Marigold Mine	Type:	MULTILPE BENCH
	Mine Loc:	SEC 36 - T33N - R43E	Mine ID:	2602081
	Operator:	R F MacDonald Company	Contractor ID:	2SD
	Contact:	Dave Cleese	Workers:	3
	Address:	99 Megabyte Drive	Products:	GOLD; SAND/GRAVEL
		Sparks, NV 89434	County:	HUMBOLDT (013)

119.	Operation:	Marigold Mine	Type:	MULTILPE BENCH
	Mine Loc:	SEC 36 - T33N - R43E	Mine ID:	2602081
	Operator:	R&M Engineering Consultants LLC	Contractor ID:	
	Contact:	Jeffrey Hale	Workers:	2
	Address:	5280 Commerce Drive	Products:	GOLD; SAND/GRAVEL
		E-130		
		Murray, UT 84107	County:	HUMBOLDT (013)

120.	Operation:	Marigold Mine	Type:	MULTILPE BENCH
	Mine Loc:	SEC 36 - T33N - R43E	Mine ID:	2602081
	Operator:	Ram Enterprise, Inc.	Contractor ID:	NLD
	Contact:	John West	Workers:	11
	Address:	1225 West Main Street	Products:	GOLD; SAND/GRAVEL
		Elko, NV 89801	County:	HUMBOLDT (013)

Active Mines Directory for 2025

HUMBOLDT (013)

121.	Operation:	Marigold Mine	Type:	MULTILPE BENCH
	Mine Loc:	SEC 36 - T33N - R43E	Mine ID:	2602081
	Operator:	Redcor Drilling, Inc - Rig #SR-7 Truck Mount	Contractor ID:	V949
	Contact:	Ray Hyne	Workers:	10
	Address:	P. O. Box 2030	Products:	GOLD; SAND/GRAVEL
		Carlin, NV 89822	County:	HUMBOLDT (013)

122.	Operation:	Marigold Mine	Type:	MULTILPE BENCH
	Mine Loc:	SEC 36 - T33N - R43E	Mine ID:	2602081
	Operator:	Redi Services LLC	Contractor ID:	M586
	Contact:	Clint Condos	Workers:	0
	Address:	2080 Griffin St	Products:	GOLD; SAND/GRAVEL
		Carlin, NV 89822	County:	HUMBOLDT (013)

123.	Operation:	Marigold Mine	Type:	MULTILPE BENCH
	Mine Loc:	SEC 36 - T33N - R43E	Mine ID:	2602081
	Operator:	Rema Tip Top North America, Inc.	Contractor ID:	L488
	Contact:	Trinidad Garcia	Workers:	5
	Address:	300 Tice Blvd	Products:	GOLD; SAND/GRAVEL
		Suite 250		
		Woodcliff Lake, NJ 07677	County:	HUMBOLDT (013)

124.	Operation:	Marigold Mine	Type:	MULTILPE BENCH
	Mine Loc:	SEC 36 - T33N - R43E	Mine ID:	2602081
	Operator:	Rubicon Mechanical LLC	Contractor ID:	B9540
	Contact:	None Listed	Workers:	2
	Address:	P. O. Box 612	Products:	GOLD; SAND/GRAVEL
		Winnemucca, NV 89446	County:	HUMBOLDT (013)

Active Mines Directory for 2025

HUMBOLDT (013)

125.	Operation:	Marigold Mine	Type:	MULTILPE BENCH
	Mine Loc:	SEC 36 - T33N - R43E	Mine ID:	2602081
	Operator:	Snyder Mechanical	Contractor ID:	P5L
	Contact:	Jared Bylund	Workers:	3
	Address:	1250 Lamoille Hwy #404	Products:	GOLD; SAND/GRAVEL
		P.O. Box 1057		
		Lovelock, NV 89801	County:	HUMBOLDT (013)

126.	Operation:	Marigold Mine	Type:	MULTILPE BENCH
	Mine Loc:	SEC 36 - T33N - R43E	Mine ID:	2602081
	Operator:	Southwest Energy LLC	Contractor ID:	TD0
	Contact:	Thomas Toole	Workers:	3
	Address:	2040 W. Gardner Lane	Products:	GOLD; SAND/GRAVEL
		Tucson, AZ 85705	County:	HUMBOLDT (013)

127.	Operation:	Marigold Mine	Type:	MULTILPE BENCH
	Mine Loc:	SEC 36 - T33N - R43E	Mine ID:	2602081
	Operator:	State Fire DC Specialties	Contractor ID:	F026
	Contact:	Tony Morfin	Workers:	5
	Address:	2035 Last Chance Road	Products:	GOLD; SAND/GRAVEL
		Elko, NV 89801	County:	HUMBOLDT (013)

128.	Operation:	Marigold Mine	Type:	MULTILPE BENCH
	Mine Loc:	SEC 36 - T33N - R43E	Mine ID:	2602081
	Operator:	Thatcher Transportation Inc.	Contractor ID:	B4672
	Contact:	Shawn Peterson	Workers:	6
	Address:	1905 Fortune Road	Products:	GOLD; SAND/GRAVEL
		Salt Lake City, UT 84104	County:	HUMBOLDT (013)

Active Mines Directory for 2025

HUMBOLDT (013)

129.	Operation:	Marigold Mine	Type:	MULTILPE BENCH
	Mine Loc:	SEC 36 - T33N - R43E	Mine ID:	2602081
	Operator:	TJS Welding Inc.	Contractor ID:	S315
	Contact:	Matthew Wakefield	Workers:	5
	Address:	2135 Industrial Way	Products:	GOLD; SAND/GRAVEL
		Elko, NV 89801	County:	HUMBOLDT (013)

130.	Operation:	Patriot Gold (Converse Property) - PERMANENT	Type:	NOT LISTED
	Mine Loc:	36 - 33N - 42E	Mine ID:	NONE
	Operator:	National EWP Inc. - Rig #188	Contractor ID:	A0509
	Contact:	Mike Coderre	Workers:	12
	Address:	3707 Manzanita Lane	Products:	
		Elko, NV 89801	County:	HUMBOLDT (013)

131.	Operation:	Patriot Gold (Converse Property) - PERMANENT	Type:	NOT LISTED
	Mine Loc:	36 - 33N - 42E	Mine ID:	NONE
	Operator:	Timberline Drilling Inc. - Rig #CS4002-01	Contractor ID:	W152
	Contact:	Kurt Tresham	Workers:	12
	Address:	2740 Last Chance	Products:	
		Elko, NV 89801	County:	HUMBOLDT (013)

132.	Operation:	Portable Crusher #2 (P-450)	Type:	MULTIPLE BENCH FLOTATION
	Mine Loc:	SEC - T - R	Mine ID:	4201881
	Operator:	Bolinder Resources LLC	Contractor ID:	Z885
	Contact:	Cisco Perez	Workers:	12
	Address:	1830 West Hwy 112	Products:	
		Toole, UT 84074	County:	HUMBOLDT (013)

Active Mines Directory for 2025

HUMBOLDT (013)

133.	Operation:	Rainbow Ridge Opal Mine	Type:	SINGLE BENCH
	Mine Loc:	SEC 22, 23 - T45N - R26E	Mine ID:	2601428
	Operator:	RAINBOW RIDGE OPAL MINE INC	Contractor ID:	2601428
	Contact:	G KEITH	Workers:	1
	Address:	P O BOX 97	Products:	OPALS
		DENIO, NV 89404	County:	HUMBOLDT (013)

134.	Operation:	Snowstorm Project	Type:	DRILLING
	Mine Loc:	SEC 48 - T40N - R44E	Mine ID:	NONE
	Operator:	National EWP Inc. - Rig #120	Contractor ID:	A0509
	Contact:	Audey Murray	Workers:	12
	Address:	3707 Manzanita Ln	Products:	
		Elko, NV 89801	County:	HUMBOLDT (013)

135.	Operation:	Stall Ranch Pit	Type:	SCREENING
	Mine Loc:	SEC 14 - T36N - R39E	Mine ID:	2602414
	Operator:	Nevada Building Supply	Contractor ID:	
	Contact:	Patrick Schommer	Workers:	0
	Address:	PO Box 1937	Products:	SAND; SAND/GRAVEL
		Winnemucca, NV 89446	County:	HUMBOLDT (013)

136.	Operation:	Stall Ranch Pit	Type:	SCREENING
	Mine Loc:	SEC 14 - T36N - R39E	Mine ID:	2602414
	Operator:	Nevada Building Supply, LLC	Contractor ID:	C5287
	Contact:	Patrick Schommer	Workers:	0
	Address:	PO Box 1937	Products:	SAND; SAND/GRAVEL
		Winnemucca, NV 89446	County:	HUMBOLDT (013)

Active Mines Directory for 2025

HUMBOLDT (013)

137.	Operation:	Telesmith Jaw Crusher S/N 5314	Type:	SAND & GRAVEL
	Mine Loc:	SEC - T - R	Mine ID:	2602164
	Operator:	Hunewill Construction Co., Inc.	Contractor ID:	I1X
	Contact:	Loren Hunewill	Workers:	5
	Address:	1410 W. Railroad Street	Products:	SAND/GRAVEL
		Winnemucca, NV 89445	County:	HUMBOLDT (013)

138.	Operation:	Terex Cedar Rapids MVP380	Type:	CONSTRUCTION
	Mine Loc:	SEC - T - R	Mine ID:	2602704
	Operator:	Hunewill Construction Co., Inc.	Contractor ID:	I1X
	Contact:	Loren Hunewill	Workers:	5
	Address:	1410 W. Railroad Street	Products:	SAND/GRAVEL
		Winnemucca, NV 89445	County:	HUMBOLDT (013)

139.	Operation:	Terex/Cedar Rapids CRH1111R	Type:	SAND & GRAVEL
	Mine Loc:	- -	Mine ID:	2602908
	Operator:	Hunewill Construction Co., Inc.	Contractor ID:	I1X
	Contact:	Loren Hunewill	Workers:	2
	Address:	1410 W. Railroad Street	Products:	
		Winnemucca, NV 89445	County:	HUMBOLDT (013)

140.	Operation:	Thacker Pass	Type:	OTHER METHODS
	Mine Loc:	SEC 8, 9,10,15 - T44N - R35E	Mine ID:	2602762
	Operator:	Harris Exploration Drilling and Associates Inc	Contractor ID:	x4p
	Contact:	Chris Woods	Workers:	67
	Address:	PO Box 5579	Products:	
		Fallon, NV 89407	County:	HUMBOLDT (013)

Active Mines Directory for 2025

HUMBOLDT (013)

141.	Operation:	Thacker Pass	Type:	OTHER METHODS
	Mine Loc:	SEC 8, 9,10,15 - T44N - R35E	Mine ID:	2602762
	Operator:	High Mark Construction LLC	Contractor ID:	9AR
	Contact:	Brad Lynch	Workers:	50
	Address:	3755 Manzanita Lane	Products:	
		Elko, NV 89801	County:	HUMBOLDT (013)

142.	Operation:	Thacker Pass	Type:	OTHER METHODS
	Mine Loc:	SEC 8, 9,10,15 - T44N - R35E	Mine ID:	2602762
	Operator:	Lithium Nevada Corporation	Contractor ID:	
	Contact:	Randal Burns	Workers:	21
	Address:	5310 Kietzke Lane	Products:	
		Suite 200		
		Reno, NV 89511	County:	HUMBOLDT (013)

143.	Operation:	Thacker Pass	Type:	OTHER METHODS
	Mine Loc:	SEC 8, 9,10,15 - T44N - R35E	Mine ID:	2602762
	Operator:	Premier Drilling - Rig#R3	Contractor ID:	B3535
	Contact:	Denny Robblee	Workers:	4
	Address:	2021 Meadow Ridge Drive	Products:	
		Elko, NV 89801	County:	HUMBOLDT (013)

144.	Operation:	Thacker Pass	Type:	OTHER METHODS
	Mine Loc:	SEC 8, 9,10,15 - T44N - R35E	Mine ID:	2602762
	Operator:	Premier Drilling Co. - Rig #C1	Contractor ID:	B3535
	Contact:	Denny Robblee	Workers:	4
	Address:	2021 Meadow Ridge Drive	Products:	
		Elko, NV 89801	County:	HUMBOLDT (013)

Active Mines Directory for 2025

HUMBOLDT (013)

145.	Operation:	Thacker Pass	Type:	OTHER METHODS
	Mine Loc:	SEC 8, 9,10,15 - T44N - R35E	Mine ID:	2602762
	Operator:	Timberline Drilling Inc. - Rig # LF70-04	Contractor ID:	W152
	Contact:	Kurt Tresham	Workers:	21
	Address:	2740 Last Chance Road	Products:	
		Elko, NV 89801	County:	HUMBOLDT (013)

146.	Operation:	Thacker Pass	Type:	OTHER METHODS
	Mine Loc:	SEC 8, 9,10,15 - T44N - R35E	Mine ID:	2602762
	Operator:	Timberline Drilling Inc. - Rig #CS14-05	Contractor ID:	W152
	Contact:	Kurt Tresham	Workers:	21
	Address:	2740 Last Chance Road	Products:	
		Elko, NV 89801	County:	HUMBOLDT (013)

147.	Operation:	Thacker Pass	Type:	OTHER METHODS
	Mine Loc:	SEC 8, 9,10,15 - T44N - R35E	Mine ID:	2602762
	Operator:	Timberline Drilling Inc. - Rig #CS14-12	Contractor ID:	W152
	Contact:	Kurt Tresham	Workers:	21
	Address:	2740 Last Chance Road	Products:	
		Elko, NV 89801	County:	HUMBOLDT (013)

148.	Operation:	Thacker Pass	Type:	OTHER METHODS
	Mine Loc:	SEC 8, 9,10,15 - T44N - R35E	Mine ID:	2602762
	Operator:	WESCO	Contractor ID:	NFU
	Contact:	Jared Fredrick	Workers:	5
	Address:	3135 S Richmond Street	Products:	
		Salt Lake City, UT 84106	County:	HUMBOLDT (013)

Active Mines Directory for 2025

HUMBOLDT (013)

149.	Operation:	Turquoise Ridge	Type:	DRIFT DECLINE
	Mine Loc:	SEC 4 - T38N - R42E	Mine ID:	2602286
	Operator:	4 Olio Crane Group	Contractor ID:	N013
	Contact:	Wayne Overholser	Workers:	3
	Address:	2740 Ruby Vista Drive	Products:	GOLD; SILVER
		Suite 101		
		Elko, NV 89801	County:	HUMBOLDT (013)

150.	Operation:	Turquoise Ridge	Type:	DRIFT DECLINE
	Mine Loc:	SEC 4 - T38N - R42E	Mine ID:	2602286
	Operator:	American Mining and Tunneling	Contractor ID:	A4880
	Contact:	Dan Capparelli	Workers:	5
	Address:	19208 E Broadway	Products:	GOLD; SILVER
		Spokane Valley, WA 99016	County:	HUMBOLDT (013)

151.	Operation:	Turquoise Ridge	Type:	DRIFT DECLINE
	Mine Loc:	SEC 4 - T38N - R42E	Mine ID:	2602286
	Operator:	Boart Longyear Co - Rig # LK-38A	Contractor ID:	Y12
	Contact:	Mike Van Aacken	Workers:	7
	Address:	2455 South 3600 West	Products:	GOLD; SILVER
		Salt Lake City, UT 84119	County:	HUMBOLDT (013)

152.	Operation:	Turquoise Ridge	Type:	DRIFT DECLINE
	Mine Loc:	SEC 4 - T38N - R42E	Mine ID:	2602286
	Operator:	Bolinder Resources LLC	Contractor ID:	Z885
	Contact:	Cisco Perez	Workers:	0
	Address:	1830 West Hwy 112	Products:	GOLD; SILVER
		Toole, UT 84074	County:	HUMBOLDT (013)

Active Mines Directory for 2025

HUMBOLDT (013)

153.	Operation:	Turquoise Ridge	Type:	DRIFT DECLINE
	Mine Loc:	SEC 4 - T38N - R42E	Mine ID:	2602286
	Operator:	BRAHMA GROUP INC	Contractor ID:	H409
	Contact:	Anthony Hayden	Workers:	50
	Address:	1132 WEST 500 SOUTH	Products:	GOLD; SILVER
		SALT LAKE CITY, UT 84101	County:	HUMBOLDT (013)

154.	Operation:	Turquoise Ridge	Type:	DRIFT DECLINE
	Mine Loc:	SEC 4 - T38N - R42E	Mine ID:	2602286
	Operator:	Bridgestone HosePower, LLC	Contractor ID:	Q237
	Contact:	J. Palmer Clarkson	Workers:	4
	Address:	50 Industrial Loop N	Products:	GOLD; SILVER
		Orange Park, FL 32073	County:	HUMBOLDT (013)

155.	Operation:	Turquoise Ridge	Type:	DRIFT DECLINE
	Mine Loc:	SEC 4 - T38N - R42E	Mine ID:	2602286
	Operator:	Cal-Nevada Precision Blasting	Contractor ID:	E814
	Contact:	AJ Haigler	Workers:	4
	Address:	506 East Telegraph St	Products:	GOLD; SILVER
		Carson City, NV 89701	County:	HUMBOLDT (013)

156.	Operation:	Turquoise Ridge	Type:	DRIFT DECLINE
	Mine Loc:	SEC 4 - T38N - R42E	Mine ID:	2602286
	Operator:	Capital USA - Rig #0209	Contractor ID:	C6146
	Contact:	Chad Eklund	Workers:	20
	Address:	355 W. River Street	Products:	GOLD; SILVER
		Elko, NV 89801	County:	HUMBOLDT (013)

Active Mines Directory for 2025

HUMBOLDT (013)

157.	Operation:	Turquoise Ridge	Type:	DRIFT DECLINE
	Mine Loc:	SEC 4 - T38N - R42E	Mine ID:	2602286
	Operator:	Capital USA - RIG #0218	Contractor ID:	C6146
	Contact:	Chad Eklund	Workers:	20
	Address:	355 W. River Street	Products:	GOLD; SILVER
		Elko, NV 89801	County:	HUMBOLDT (013)

158.	Operation:	Turquoise Ridge	Type:	DRIFT DECLINE
	Mine Loc:	SEC 4 - T38N - R42E	Mine ID:	2602286
	Operator:	CCC Group, Inc.	Contractor ID:	B96
	Contact:	Chris Cox	Workers:	12
	Address:	P. O. Box 200350	Products:	GOLD; SILVER
		San Antonio, TX 78220	County:	HUMBOLDT (013)

159.	Operation:	Turquoise Ridge	Type:	DRIFT DECLINE
	Mine Loc:	SEC 4 - T38N - R42E	Mine ID:	2602286
	Operator:	Cementation USA, Inc.	Contractor ID:	M445
	Contact:	Michael Patton	Workers:	10
	Address:	10150 South Centennial Parkway	Products:	GOLD; SILVER
		Suite 400		
		Sandy, UT 84070	County:	HUMBOLDT (013)

160.	Operation:	Turquoise Ridge	Type:	DRIFT DECLINE
	Mine Loc:	SEC 4 - T38N - R42E	Mine ID:	2602286
	Operator:	Clearwater Environmental Services, Inc.	Contractor ID:	B9035
	Contact:	None Listed	Workers:	5
	Address:	28395 SW Boberg Road	Products:	GOLD; SILVER
		Wilsonville, OR 97070	County:	HUMBOLDT (013)

Active Mines Directory for 2025

HUMBOLDT (013)

161.	Operation:	Turquoise Ridge	Type:	DRIFT DECLINE
	Mine Loc:	SEC 4 - T38N - R42E	Mine ID:	2602286
	Operator:	Colog	Contractor ID:	B1140
	Contact:	Mike Culig	Workers:	2
	Address:	810 Quail Street	Products:	GOLD; SILVER
		Lakewood, CO 80215	County:	HUMBOLDT (013)

162.	Operation:	Turquoise Ridge	Type:	DRIFT DECLINE
	Mine Loc:	SEC 4 - T38N - R42E	Mine ID:	2602286
	Operator:	Conetec	Contractor ID:	J356
	Contact:	Peter Bowen	Workers:	2
	Address:	PO Box 22082	Products:	GOLD; SILVER
		Salt Lake City, UT 84122	County:	HUMBOLDT (013)

163.	Operation:	Turquoise Ridge	Type:	DRIFT DECLINE
	Mine Loc:	SEC 4 - T38N - R42E	Mine ID:	2602286
	Operator:	Desert Disposal	Contractor ID:	A4265
	Contact:	KC Kubichek	Workers:	2
	Address:	4062 W Winnemucca Blvd	Products:	GOLD; SILVER
		Winnemucca, NV 89445	County:	HUMBOLDT (013)

164.	Operation:	Turquoise Ridge	Type:	DRIFT DECLINE
	Mine Loc:	SEC 4 - T38N - R42E	Mine ID:	2602286
	Operator:	Durus Industrial	Contractor ID:	A3582
	Contact:	William "Bill" Long	Workers:	14
	Address:	55 South 56th Street	Products:	GOLD; SILVER
		Chandler, AZ 85226	County:	HUMBOLDT (013)

Active Mines Directory for 2025

HUMBOLDT (013)

165.	Operation:	Turquoise Ridge	Type:	DRIFT DECLINE
	Mine Loc:	SEC 4 - T38N - R42E	Mine ID:	2602286
	Operator:	GMS Mine Repair and Maintenance	Contractor ID:	MVK
	Contact:	Clint Schofield	Workers:	36
	Address:	P. O. Box 2446	Products:	GOLD; SILVER
		32 Enterprise Dr		
		Mt Lake Park, MD 21550	County:	HUMBOLDT (013)

166.	Operation:	Turquoise Ridge	Type:	DRIFT DECLINE
	Mine Loc:	SEC 4 - T38N - R42E	Mine ID:	2602286
	Operator:	High Mark Construction LLC	Contractor ID:	9AR
	Contact:	Brad Lynch	Workers:	25
	Address:	3755 Manzanita Lane	Products:	GOLD; SILVER
		Elko, NV 89801	County:	HUMBOLDT (013)

167.	Operation:	Turquoise Ridge	Type:	DRIFT DECLINE
	Mine Loc:	SEC 4 - T38N - R42E	Mine ID:	2602286
	Operator:	I & E Electric	Contractor ID:	NFG
	Contact:	Jaime Quintero	Workers:	20
	Address:	P. O. Box 2171	Products:	GOLD; SILVER
		1425 Doerr Drive		
		Elko, NV 89801-9803	County:	HUMBOLDT (013)

168.	Operation:	Turquoise Ridge	Type:	DRIFT DECLINE
	Mine Loc:	SEC 4 - T38N - R42E	Mine ID:	2602286
	Operator:	Inter Core Construction Corp	Contractor ID:	C2215
	Contact:	Salvador Candelas	Workers:	12
	Address:	869 Spring Valley Parkway	Products:	GOLD; SILVER
		Spring Creek, NV 89815	County:	HUMBOLDT (013)

Active Mines Directory for 2025

HUMBOLDT (013)

169.	Operation:	Turquoise Ridge	Type:	DRIFT DECLINE
	Mine Loc:	SEC 4 - T38N - R42E	Mine ID:	2602286
	Operator:	Jennmar	Contractor ID:	Z132
	Contact:	Karl Calandra	Workers:	4
	Address:	258 Kappa Drive	Products:	GOLD; SILVER
		Pittsburgh, PA 15238	County:	HUMBOLDT (013)

170.	Operation:	Turquoise Ridge	Type:	DRIFT DECLINE
	Mine Loc:	SEC 4 - T38N - R42E	Mine ID:	2602286
	Operator:	Komatsu America Corporation	Contractor ID:	DVR
	Contact:	Amanda Christensen	Workers:	50
	Address:	4451 P&H Drive	Products:	GOLD; SILVER
		Elko, NV 89801	County:	HUMBOLDT (013)

171.	Operation:	Turquoise Ridge	Type:	DRIFT DECLINE
	Mine Loc:	SEC 4 - T38N - R42E	Mine ID:	2602286
	Operator:	Layne Christensen Company	Contractor ID:	PU3
	Contact:	Paul Forbes	Workers:	12
	Address:	580 Silver Street	Products:	GOLD; SILVER
		Elko, NV 89801	County:	HUMBOLDT (013)

172.	Operation:	Turquoise Ridge	Type:	DRIFT DECLINE
	Mine Loc:	SEC 4 - T38N - R42E	Mine ID:	2602286
	Operator:	MacLean Equipment USA Inc.	Contractor ID:	C1444
	Contact:	Dan Worthy	Workers:	2
	Address:	3706 Valley Ridge Ave	Products:	GOLD; SILVER
		Elko, NV 89801	County:	HUMBOLDT (013)

Active Mines Directory for 2025

HUMBOLDT (013)

173.	Operation:	Turquoise Ridge	Type:	DRIFT DECLINE
	Mine Loc:	SEC 4 - T38N - R42E	Mine ID:	2602286
	Operator:	Major Drilling America, Inc - Rig #16000	Contractor ID:	K921
	Contact:	Kevin Slemko	Workers:	17
	Address:	2200 South 4000 West	Products:	GOLD; SILVER
		Salt Lake City, UT 84120	County:	HUMBOLDT (013)

174.	Operation:	Turquoise Ridge	Type:	DRIFT DECLINE
	Mine Loc:	SEC 4 - T38N - R42E	Mine ID:	2602286
	Operator:	Major Drilling America, Inc - Rig #16024	Contractor ID:	K921
	Contact:	Kevin Slemko	Workers:	17
	Address:	2200 South 4000 West	Products:	GOLD; SILVER
		Salt Lake City, UT 84120	County:	HUMBOLDT (013)

175.	Operation:	Turquoise Ridge	Type:	DRIFT DECLINE
	Mine Loc:	SEC 4 - T38N - R42E	Mine ID:	2602286
	Operator:	Major Drilling Underground - Rig #CX-03	Contractor ID:	S580
	Contact:	Rocky McLellan	Workers:	6
	Address:	2200 South 4000 West	Products:	GOLD; SILVER
		Salt Lake City, UT 84120	County:	HUMBOLDT (013)

176.	Operation:	Turquoise Ridge	Type:	DRIFT DECLINE
	Mine Loc:	SEC 4 - T38N - R42E	Mine ID:	2602286
	Operator:	Minova Hardrock LLC	Contractor ID:	XCX
	Contact:	Austin Clifford	Workers:	3
	Address:	118 2nd Street	Products:	GOLD; SILVER
		Elko, NV 89801	County:	HUMBOLDT (013)

Active Mines Directory for 2025

HUMBOLDT (013)

177.	Operation:	Turquoise Ridge	Type:	DRIFT DECLINE
	Mine Loc:	SEC 4 - T38N - R42E	Mine ID:	2602286
	Operator:	Nasco Ind Svcs & Supply, LLC - Rig #FA0078	Contractor ID:	B5151
	Contact:	Jason Webb	Workers:	3
	Address:	1677 E. Miles Ave.	Products:	GOLD; SILVER
		Bldg. 2		
		Hayden Lake, ID 83835	County:	HUMBOLDT (013)

178.	Operation:	Turquoise Ridge	Type:	DRIFT DECLINE
	Mine Loc:	SEC 4 - T38N - R42E	Mine ID:	2602286
	Operator:	National EWP Inc - Rig # 186	Contractor ID:	A0509
	Contact:	Mike Coderre	Workers:	12
	Address:	3707 Manzanita Ln	Products:	GOLD; SILVER
		Elko, NV 89801	County:	HUMBOLDT (013)

179.	Operation:	Turquoise Ridge	Type:	DRIFT DECLINE
	Mine Loc:	SEC 4 - T38N - R42E	Mine ID:	2602286
	Operator:	National EWP Inc. - Rig #119	Contractor ID:	A0509
	Contact:	Joey Gaylord	Workers:	12
	Address:	3707 Manzanita Ln	Products:	GOLD; SILVER
		Elko, NV 89801	County:	HUMBOLDT (013)

180.	Operation:	Turquoise Ridge	Type:	DRIFT DECLINE
	Mine Loc:	SEC 4 - T38N - R42E	Mine ID:	2602286
	Operator:	National EWP Inc. - Rig #184	Contractor ID:	A0509
	Contact:	Mike Coderre	Workers:	12
	Address:	3707 Manzanita Ln	Products:	GOLD; SILVER
		Elko, NV 89801	County:	HUMBOLDT (013)

Active Mines Directory for 2025

HUMBOLDT (013)

181.	Operation:	Turquoise Ridge	Type:	DRIFT DECLINE
	Mine Loc:	SEC 4 - T38N - R42E	Mine ID:	2602286
	Operator:	National EWP Inc. - Rig #188	Contractor ID:	A0509
	Contact:	Mike Coderre	Workers:	12
	Address:	3707 Manzanita Lane	Products:	GOLD; SILVER
		Elko, NV 89801	County:	HUMBOLDT (013)

182.	Operation:	Turquoise Ridge	Type:	DRIFT DECLINE
	Mine Loc:	SEC 4 - T38N - R42E	Mine ID:	2602286
	Operator:	Nevada Gold Mines, LLC	Contractor ID:	
	Contact:	Anton Kruger	Workers:	541
	Address:	1655 Mountain City Hwy	Products:	GOLD; SILVER
		Elko, NV 89801	County:	HUMBOLDT (013)

183.	Operation:	Turquoise Ridge	Type:	DRIFT DECLINE
	Mine Loc:	SEC 4 - T38N - R42E	Mine ID:	2602286
	Operator:	NewFields Mining Design & Technical Services	Contractor ID:	A6563
	Contact:	Tony Sears	Workers:	5
	Address:	2227 N. 5th Street	Products:	GOLD; SILVER
		Elko, NV 89801	County:	HUMBOLDT (013)

184.	Operation:	Turquoise Ridge	Type:	DRIFT DECLINE
	Mine Loc:	SEC 4 - T38N - R42E	Mine ID:	2602286
	Operator:	Northwest Demolition and Dismantling	Contractor ID:	A0180
	Contact:	David Williams	Workers:	4
	Address:	P. O. Box 230819	Products:	GOLD; SILVER
		Tigard, OR 97281	County:	HUMBOLDT (013)

Active Mines Directory for 2025

HUMBOLDT (013)

185.	Operation:	Turquoise Ridge	Type:	DRIFT DECLINE
	Mine Loc:	SEC 4 - T38N - R42E	Mine ID:	2602286
	Operator:	Pole Line Contractors Inc.	Contractor ID:	H134
	Contact:	Spencer Porter	Workers:	25
	Address:	169 Rocking Chair Road	Products:	GOLD; SILVER
		#16		
		Spring Creek, NV 89815	County:	HUMBOLDT (013)

186.	Operation:	Turquoise Ridge	Type:	DRIFT DECLINE
	Mine Loc:	SEC 4 - T38N - R42E	Mine ID:	2602286
	Operator:	R F MacDonald Company	Contractor ID:	2SD
	Contact:	Dave Cleese	Workers:	3
	Address:	99 Megabyte Drive	Products:	GOLD; SILVER
		Sparks, NV 89434	County:	HUMBOLDT (013)

187.	Operation:	Turquoise Ridge	Type:	DRIFT DECLINE
	Mine Loc:	SEC 4 - T38N - R42E	Mine ID:	2602286
	Operator:	Raintree Construction, LLC DBA Rockwell Industrial	Contractor ID:	Y626
	Contact:	Shane Rockwell	Workers:	30
	Address:	31 Licht Parkway	Products:	GOLD; SILVER
		Spring Creek, NV 89815	County:	HUMBOLDT (013)

188.	Operation:	Turquoise Ridge	Type:	DRIFT DECLINE
	Mine Loc:	SEC 4 - T38N - R42E	Mine ID:	2602286
	Operator:	Ram Enterprise, Inc.	Contractor ID:	NLD
	Contact:	John West	Workers:	40
	Address:	1225 West Main Street	Products:	GOLD; SILVER
		Elko, NV 89801	County:	HUMBOLDT (013)

Active Mines Directory for 2025

HUMBOLDT (013)

189.	Operation:	Turquoise Ridge	Type:	DRIFT DECLINE
	Mine Loc:	SEC 4 - T38N - R42E	Mine ID:	2602286
	Operator:	Redi Services LLC	Contractor ID:	M586
	Contact:	Clint Condos	Workers:	0
	Address:	2080 Griffin St	Products:	GOLD; SILVER
		Carlin, NV 89822	County:	HUMBOLDT (013)

190.	Operation:	Turquoise Ridge	Type:	DRIFT DECLINE
	Mine Loc:	SEC 4 - T38N - R42E	Mine ID:	2602286
	Operator:	Rema Tip Top North America, Inc.	Contractor ID:	L488
	Contact:	Trinidad Garcia	Workers:	0
	Address:	300 Tice Blvd	Products:	GOLD; SILVER
		Suite 250		
		Woodcliff Lake, NJ 07677	County:	HUMBOLDT (013)

191.	Operation:	Turquoise Ridge	Type:	DRIFT DECLINE
	Mine Loc:	SEC 4 - T38N - R42E	Mine ID:	2602286
	Operator:	Sandvik Mining and Construction USA, LLC	Contractor ID:	A2A
	Contact:	David Ruiz	Workers:	11
	Address:	1520 Silver Street	Products:	GOLD; SILVER
		Elko, NV 89801	County:	HUMBOLDT (013)

192.	Operation:	Turquoise Ridge	Type:	DRIFT DECLINE
	Mine Loc:	SEC 4 - T38N - R42E	Mine ID:	2602286
	Operator:	SLS West, Inc.	Contractor ID:	6UY
	Contact:	Robin Piippo	Workers:	10
	Address:	3323 LeTourneau Drive	Products:	GOLD; SILVER
		Gillette, WY 82718	County:	HUMBOLDT (013)

Active Mines Directory for 2025

HUMBOLDT (013)

193.	Operation:	Turquoise Ridge	Type:	DRIFT DECLINE
	Mine Loc:	SEC 4 - T38N - R42E	Mine ID:	2602286
	Operator:	Small Mine Development LLC	Contractor ID:	A3V
	Contact:	Yancy Shupe	Workers:	110
	Address:	670 East Riverpark Lane	Products:	GOLD; SILVER
		Suite 100		
		Boise, ID 83706	County:	HUMBOLDT (013)

194.	Operation:	Turquoise Ridge	Type:	DRIFT DECLINE
	Mine Loc:	SEC 4 - T38N - R42E	Mine ID:	2602286
	Operator:	Snyder Mechanical	Contractor ID:	P5L
	Contact:	Jared Bylund	Workers:	8
	Address:	1250 Lamoille Hwy #404	Products:	GOLD; SILVER
		P.O. Box 1057		
		Lovelock, NV 89801	County:	HUMBOLDT (013)

195.	Operation:	Turquoise Ridge	Type:	DRIFT DECLINE
	Mine Loc:	SEC 4 - T38N - R42E	Mine ID:	2602286
	Operator:	Southwest Energy LLC	Contractor ID:	TD0
	Contact:	Thomas Toole	Workers:	5
	Address:	2040 W. Gardner Lane	Products:	GOLD; SILVER
		Tucson, AZ 85705	County:	HUMBOLDT (013)

196.	Operation:	Turquoise Ridge	Type:	DRIFT DECLINE
	Mine Loc:	SEC 4 - T38N - R42E	Mine ID:	2602286
	Operator:	State Fire DC Specialties	Contractor ID:	F026
	Contact:	Tony Morfin	Workers:	5
	Address:	2035 Last Chance Road	Products:	GOLD; SILVER
		Elko, NV 89801	County:	HUMBOLDT (013)

Active Mines Directory for 2025

HUMBOLDT (013)

197.	Operation:	Turquoise Ridge	Type:	DRIFT DECLINE
	Mine Loc:	SEC 4 - T38N - R42E	Mine ID:	2602286
	Operator:	TD Equipment Repair	Contractor ID:	B1277
	Contact:	Toby Deputy	Workers:	0
	Address:	4630 William Ave	Products:	GOLD; SILVER
		Winnemucca, NV 89445-9445	County:	HUMBOLDT (013)

198.	Operation:	Turquoise Ridge	Type:	DRIFT DECLINE
	Mine Loc:	SEC 4 - T38N - R42E	Mine ID:	2602286
	Operator:	Thyssen Mining Inc.	Contractor ID:	NEV
	Contact:	Dale Lortie	Workers:	70
	Address:	377 Sunshine Lane	Products:	GOLD; SILVER
		Spring Creek, NV 89815	County:	HUMBOLDT (013)

199.	Operation:	Turquoise Ridge	Type:	DRIFT DECLINE
	Mine Loc:	SEC 4 - T38N - R42E	Mine ID:	2602286
	Operator:	Timberline Drilling, Inc. - Rig #U8-05	Contractor ID:	W152
	Contact:	Kurt Tresham	Workers:	12
	Address:	2740 Last Chance Road	Products:	GOLD; SILVER
		Elko, NV 89801	County:	HUMBOLDT (013)

200.	Operation:	Turquoise Ridge	Type:	DRIFT DECLINE
	Mine Loc:	SEC 4 - T38N - R42E	Mine ID:	2602286
	Operator:	TJS Welding Inc.	Contractor ID:	S315
	Contact:	Matthew Wakefield	Workers:	5
	Address:	2135 Industrial Way	Products:	GOLD; SILVER
		Elko, NV 89801	County:	HUMBOLDT (013)

Active Mines Directory for 2025

HUMBOLDT (013)

201.	Operation:	Turquoise Ridge	Type:	DRIFT DECLINE
	Mine Loc:	SEC 4 - T38N - R42E	Mine ID:	2602286
	Operator:	Western Line Builders, INC	Contractor ID:	Y3L
	Contact:	Clayton Moorehead	Workers:	10
	Address:	PO Box 614	Products:	GOLD; SILVER
		Wells, NV 89835	County:	HUMBOLDT (013)

202.	Operation:	Turquoise Ridge	Type:	DRIFT DECLINE
	Mine Loc:	SEC 4 - T38N - R42E	Mine ID:	2602286
	Operator:	Yellow Jacket Drilling Services Rig #Sonic 145	Contractor ID:	L899
	Contact:	Andrew Flagan	Workers:	3
	Address:	16765 SE 362nd Drive	Products:	GOLD; SILVER
		Sandy, OR 97055	County:	HUMBOLDT (013)

203.	Operation:	Turquoise Ridge	Type:	DRIFT DECLINE
	Mine Loc:	SEC 4 - T38N - R42E	Mine ID:	2602286
	Operator:	Young's Welding and Wrenching, LLC	Contractor ID:	B8325
	Contact:	Kurt Young	Workers:	1
	Address:	1390 Clydesdale Road	Products:	GOLD; SILVER
		Battle Mountain, NV 89820	County:	HUMBOLDT (013)

204.	Operation:	Twin Creeks Mine	Type:	MULTIPLE BENCH CYANIDATION
	Mine Loc:	SEC 4-9,16-20,29,30,31 - T39N - R43E	Mine ID:	2601942
	Operator:	Air Products & Chemicals Inc.	Contractor ID:	BFE
	Contact:	Alex Price	Workers:	2
	Address:	P. O. Box 2055	Products:	GOLD
		Elko, NV 89803	County:	HUMBOLDT (013)

Active Mines Directory for 2025

HUMBOLDT (013)

205.	Operation:	Twin Creeks Mine	Type:	MULTIPLE BENCH CYANIDATION
	Mine Loc:	SEC 4-9,16-20,29,30,31 - T39N - R43E	Mine ID:	2601942
	Operator:	Arnold Machinery Company	Contractor ID:	FN4
	Contact:	Pete Hill	Workers:	3
	Address:	2975 W 2100 So.	Products:	GOLD
		Salt Lake City, UT 84119	County:	HUMBOLDT (013)

206.	Operation:	Twin Creeks Mine	Type:	MULTIPLE BENCH CYANIDATION
	Mine Loc:	SEC 4-9,16-20,29,30,31 - T39N - R43E	Mine ID:	2601942
	Operator:	Black Rock Machining Service LLC	Contractor ID:	H697
	Contact:	John Simmons	Workers:	1
	Address:	P.O. Box 1293	Products:	GOLD
		Winnemucca, NV 89446	County:	HUMBOLDT (013)

207.	Operation:	Twin Creeks Mine	Type:	MULTIPLE BENCH CYANIDATION
	Mine Loc:	SEC 4-9,16-20,29,30,31 - T39N - R43E	Mine ID:	2601942
	Operator:	BRAHMA GROUP INC	Contractor ID:	H409
	Contact:	Anthony Hayden	Workers:	20
	Address:	1132 WEST 500 SOUTH	Products:	GOLD
		SALT LAKE CITY, UT 84101	County:	HUMBOLDT (013)

208.	Operation:	Twin Creeks Mine	Type:	MULTIPLE BENCH CYANIDATION
	Mine Loc:	SEC 4-9,16-20,29,30,31 - T39N - R43E	Mine ID:	2601942
	Operator:	Bridgestone HosePower, LLC	Contractor ID:	Q237
	Contact:	J. Palmer Clarkson	Workers:	4
	Address:	50 Industrial Loop N	Products:	GOLD
		Orange Park, FL 32073	County:	HUMBOLDT (013)

Active Mines Directory for 2025

HUMBOLDT (013)

209.	Operation:	Twin Creeks Mine	Type:	MULTIPLE BENCH CYANIDATION
	Mine Loc:	SEC 4-9,16-20,29,30,31 - T39N - R43E	Mine ID:	2601942
	Operator:	Carwil LLC	Contractor ID:	D214
	Contact:	Shane Havens	Workers:	6
	Address:	5500 Westmoreland Road	Products:	GOLD
		Winnemucca, NV 89445	County:	HUMBOLDT (013)

210.	Operation:	Twin Creeks Mine	Type:	MULTIPLE BENCH CYANIDATION
	Mine Loc:	SEC 4-9,16-20,29,30,31 - T39N - R43E	Mine ID:	2601942
	Operator:	Colog	Contractor ID:	B1140
	Contact:	Mike Culig	Workers:	2
	Address:	810 Quail Street	Products:	GOLD
		Lakewood, CO 80215	County:	HUMBOLDT (013)

211.	Operation:	Twin Creeks Mine	Type:	MULTIPLE BENCH CYANIDATION
	Mine Loc:	SEC 4-9,16-20,29,30,31 - T39N - R43E	Mine ID:	2601942
	Operator:	DP Industrial, Inc.	Contractor ID:	T225
	Contact:	David Wood	Workers:	8
	Address:	1919 West 2300 South	Products:	GOLD
		West Valley City, UT 84119	County:	HUMBOLDT (013)

212.	Operation:	Twin Creeks Mine	Type:	MULTIPLE BENCH CYANIDATION
	Mine Loc:	SEC 4-9,16-20,29,30,31 - T39N - R43E	Mine ID:	2601942
	Operator:	Durus Industrial	Contractor ID:	A3582
	Contact:	William "Bill" Long	Workers:	14
	Address:	55 South 56th Street	Products:	GOLD
		Chandler, AZ 85226	County:	HUMBOLDT (013)

Active Mines Directory for 2025

HUMBOLDT (013)

213.	Operation:	Twin Creeks Mine	Type:	MULTIPLE BENCH CYANIDATION
	Mine Loc:	SEC 4-9,16-20,29,30,31 - T39N - R43E	Mine ID:	2601942
	Operator:	Epiroc	Contractor ID:	G484
	Contact:	James Halladay	Workers:	1
	Address:	8001 Arista Pl	Products:	GOLD
		#400		
		Broomfield, CO 80021	County:	HUMBOLDT (013)

214.	Operation:	Twin Creeks Mine	Type:	MULTIPLE BENCH CYANIDATION
	Mine Loc:	SEC 4-9,16-20,29,30,31 - T39N - R43E	Mine ID:	2601942
	Operator:	I & E Electric	Contractor ID:	NFG
	Contact:	Jaime Quintero	Workers:	20
	Address:	P. O. Box 2171	Products:	GOLD
		1425 Doerr Drive		
		Elko, NV 89801-9803	County:	HUMBOLDT (013)

215.	Operation:	Twin Creeks Mine	Type:	MULTIPLE BENCH CYANIDATION
	Mine Loc:	SEC 4-9,16-20,29,30,31 - T39N - R43E	Mine ID:	2601942
	Operator:	International Lining Technology	Contractor ID:	H902
	Contact:	Chuck Van Houten	Workers:	8
	Address:	850 Maestro dr	Products:	GOLD
		suite 101		
		Reno, NV 89511	County:	HUMBOLDT (013)

216.	Operation:	Twin Creeks Mine	Type:	MULTIPLE BENCH CYANIDATION
	Mine Loc:	SEC 4-9,16-20,29,30,31 - T39N - R43E	Mine ID:	2601942
	Operator:	Jennmar	Contractor ID:	Z132
	Contact:	Karl Calandra	Workers:	4
	Address:	258 Kappa Drive	Products:	GOLD
		Pittsburgh, PA 15238	County:	HUMBOLDT (013)

Active Mines Directory for 2025

HUMBOLDT (013)

217.	Operation:	Twin Creeks Mine	Type:	MULTIPLE BENCH CYANIDATION
	Mine Loc:	SEC 4-9,16-20,29,30,31 - T39N - R43E	Mine ID:	2601942
	Operator:	Kaltech LLC	Contractor ID:	X512
	Contact:	Graeme Wagner	Workers:	20
	Address:	273 W Berger Lane	Products:	GOLD
		Murray, UT 84107	County:	HUMBOLDT (013)

218.	Operation:	Twin Creeks Mine	Type:	MULTIPLE BENCH CYANIDATION
	Mine Loc:	SEC 4-9,16-20,29,30,31 - T39N - R43E	Mine ID:	2601942
	Operator:	Komatsu America Corporation	Contractor ID:	DVR
	Contact:	Amanda Christensen	Workers:	10
	Address:	4451 P&H Drive	Products:	GOLD
		Elko, NV 89801	County:	HUMBOLDT (013)

219.	Operation:	Twin Creeks Mine	Type:	MULTIPLE BENCH CYANIDATION
	Mine Loc:	SEC 4-9,16-20,29,30,31 - T39N - R43E	Mine ID:	2601942
	Operator:	Layne Christensen Company	Contractor ID:	PU3
	Contact:	Paul Forbes	Workers:	12
	Address:	580 Silver Street	Products:	GOLD
		Elko, NV 89801	County:	HUMBOLDT (013)

220.	Operation:	Twin Creeks Mine	Type:	MULTIPLE BENCH CYANIDATION
	Mine Loc:	SEC 4-9,16-20,29,30,31 - T39N - R43E	Mine ID:	2601942
	Operator:	National EWP Inc. - Rig #107	Contractor ID:	A0509
	Contact:	Tony Thomsen	Workers:	12
	Address:	3707 Manzanita Drive	Products:	GOLD
		Elko, NV 89801	County:	HUMBOLDT (013)

Active Mines Directory for 2025

HUMBOLDT (013)

221.	Operation:	Twin Creeks Mine	Type:	MULTIPLE BENCH CYANIDATION
	Mine Loc:	SEC 4-9,16-20,29,30,31 - T39N - R43E	Mine ID:	2601942
	Operator:	Nevada Gold Mines, LLC	Contractor ID:	
	Contact:	Anton Kruger	Workers:	450
	Address:	1655 Mountain City Hwy	Products:	GOLD
		Elko, NV 89801	County:	HUMBOLDT (013)

222.	Operation:	Twin Creeks Mine	Type:	MULTIPLE BENCH CYANIDATION
	Mine Loc:	SEC 4-9,16-20,29,30,31 - T39N - R43E	Mine ID:	2601942
	Operator:	NewFields Mining Design & Technical Services	Contractor ID:	A6563
	Contact:	Tony Sears	Workers:	5
	Address:	2227 N. 5th Street	Products:	GOLD
		Elko, NV 89801	County:	HUMBOLDT (013)

223.	Operation:	Twin Creeks Mine	Type:	MULTIPLE BENCH CYANIDATION
	Mine Loc:	SEC 4-9,16-20,29,30,31 - T39N - R43E	Mine ID:	2601942
	Operator:	NNE Construction Inc.	Contractor ID:	K936
	Contact:	Richard Williams	Workers:	4
	Address:	4990 Victory Blvd	Products:	GOLD
		Elko, NV 89801	County:	HUMBOLDT (013)

224.	Operation:	Twin Creeks Mine	Type:	MULTIPLE BENCH CYANIDATION
	Mine Loc:	SEC 4-9,16-20,29,30,31 - T39N - R43E	Mine ID:	2601942
	Operator:	Pinion Exploration Inc.	Contractor ID:	K920
	Contact:	Dustin Henderson	Workers:	2
	Address:	P. O. Box 485	Products:	GOLD
		Battle Mountain, NV 89820	County:	HUMBOLDT (013)

Active Mines Directory for 2025

HUMBOLDT (013)

225.	Operation:	Twin Creeks Mine	Type:	MULTIPLE BENCH CYANIDATION
	Mine Loc:	SEC 4-9,16-20,29,30,31 - T39N - R43E	Mine ID:	2601942
	Operator:	Prime Field Service	Contractor ID:	E480
	Contact:	David Taylor	Workers:	20
	Address:	619 W 700	Products:	GOLD
		Salt Lake City, UT	County:	HUMBOLDT (013)

226.	Operation:	Twin Creeks Mine	Type:	MULTIPLE BENCH CYANIDATION
	Mine Loc:	SEC 4-9,16-20,29,30,31 - T39N - R43E	Mine ID:	2601942
	Operator:	R F MacDonald Company	Contractor ID:	2SD
	Contact:	Dave Cleese	Workers:	0
	Address:	99 Megabyte Drive	Products:	GOLD
		Sparks, NV 89434	County:	HUMBOLDT (013)

227.	Operation:	Twin Creeks Mine	Type:	MULTIPLE BENCH CYANIDATION
	Mine Loc:	SEC 4-9,16-20,29,30,31 - T39N - R43E	Mine ID:	2601942
	Operator:	Raintree Construction, LLC DBA Rockwell Industrial	Contractor ID:	Y626
	Contact:	Shane Rockwell	Workers:	30
	Address:	31 Licht Parkway	Products:	GOLD
		Spring Creek, NV 89815	County:	HUMBOLDT (013)

228.	Operation:	Twin Creeks Mine	Type:	MULTIPLE BENCH CYANIDATION
	Mine Loc:	SEC 4-9,16-20,29,30,31 - T39N - R43E	Mine ID:	2601942
	Operator:	Ram Enterprise, Inc.	Contractor ID:	NLD
	Contact:	John West	Workers:	25
	Address:	1225 West Main Street	Products:	GOLD
		Elko, NV 89801	County:	HUMBOLDT (013)

Active Mines Directory for 2025

HUMBOLDT (013)

229.	Operation:	Twin Creeks Mine	Type:	MULTIPLE BENCH CYANIDATION
	Mine Loc:	SEC 4-9,16-20,29,30,31 - T39N - R43E	Mine ID:	2601942
	Operator:	Rango West - Remington Construction LLC	Contractor ID:	W479
	Contact:	Alfred Zaga Zaga	Workers:	6
	Address:	423 5th Street	Products:	GOLD
		Elko, NV 89801	County:	HUMBOLDT (013)

230.	Operation:	Twin Creeks Mine	Type:	MULTIPLE BENCH CYANIDATION
	Mine Loc:	SEC 4-9,16-20,29,30,31 - T39N - R43E	Mine ID:	2601942
	Operator:	Redi Services LLC	Contractor ID:	M586
	Contact:	Clint Condos	Workers:	0
	Address:	2080 Griffin St	Products:	GOLD
		Carlin, NV 89822	County:	HUMBOLDT (013)

231.	Operation:	Twin Creeks Mine	Type:	MULTIPLE BENCH CYANIDATION
	Mine Loc:	SEC 4-9,16-20,29,30,31 - T39N - R43E	Mine ID:	2601942
	Operator:	Rema Tip Top North America, Inc.	Contractor ID:	L488
	Contact:	Trinidad Garcia	Workers:	0
	Address:	300 Tice Blvd	Products:	GOLD
		Suite 250		
		Woodcliff Lake, NJ 07677	County:	HUMBOLDT (013)

232.	Operation:	Twin Creeks Mine	Type:	MULTIPLE BENCH CYANIDATION
	Mine Loc:	SEC 4-9,16-20,29,30,31 - T39N - R43E	Mine ID:	2601942
	Operator:	Schmueser & Associates, Inc.	Contractor ID:	HG4
	Contact:	Joel Bodine	Workers:	10
	Address:	715 Fairground Road	Products:	GOLD
		Box 2080		
		Winnemuca, NV 89445	County:	HUMBOLDT (013)

Active Mines Directory for 2025

HUMBOLDT (013)

233.	Operation:	Twin Creeks Mine	Type:	MULTIPLE BENCH CYANIDATION
	Mine Loc:	SEC 4-9,16-20,29,30,31 - T39N - R43E	Mine ID:	2601942
	Operator:	Southwest Energy LLC	Contractor ID:	TD0
	Contact:	Thomas Toole	Workers:	2
	Address:	2040 W. Gardner Lane	Products:	GOLD
		Tucson, AZ 85705	County:	HUMBOLDT (013)

234.	Operation:	Twin Creeks Mine	Type:	MULTIPLE BENCH CYANIDATION
	Mine Loc:	SEC 4-9,16-20,29,30,31 - T39N - R43E	Mine ID:	2601942
	Operator:	State Fire DC Specialties	Contractor ID:	F026
	Contact:	Tony Morfin	Workers:	5
	Address:	2035 Last Chance Road	Products:	GOLD
		Elko, NV 89801	County:	HUMBOLDT (013)

235.	Operation:	Twin Creeks Mine	Type:	MULTIPLE BENCH CYANIDATION
	Mine Loc:	SEC 4-9,16-20,29,30,31 - T39N - R43E	Mine ID:	2601942
	Operator:	TD Equipment Repair	Contractor ID:	B1277
	Contact:	Toby Deputy	Workers:	0
	Address:	4630 William Ave	Products:	GOLD
		Winnemucca, NV 89445-9445	County:	HUMBOLDT (013)

236.	Operation:	Twin Creeks Mine	Type:	MULTIPLE BENCH CYANIDATION
	Mine Loc:	SEC 4-9,16-20,29,30,31 - T39N - R43E	Mine ID:	2601942
	Operator:	TIC - The Industrial Company	Contractor ID:	K48
	Contact:	Michael Brueggeman	Workers:	3
	Address:	PO Box 159	Products:	GOLD
		Carlin, NV 89822	County:	HUMBOLDT (013)

Active Mines Directory for 2025

HUMBOLDT (013)

237.	Operation:	Twin Creeks Mine	Type:	MULTIPLE BENCH CYANIDATION
	Mine Loc:	SEC 4-9,16-20,29,30,31 - T39N - R43E	Mine ID:	2601942
	Operator:	Timberline Drilling Inc. - Rig #U8-18	Contractor ID:	W152
	Contact:	Kurt Tresham	Workers:	10
	Address:	2740 Last Chance	Products:	GOLD
		Elko, NV 89801	County:	HUMBOLDT (013)

238.	Operation:	Twin Creeks Mine	Type:	MULTIPLE BENCH CYANIDATION
	Mine Loc:	SEC 4-9,16-20,29,30,31 - T39N - R43E	Mine ID:	2601942
	Operator:	Timberline Drilling, Inc. - Rig #U8-07	Contractor ID:	W152
	Contact:	Kurt Tresham	Workers:	10
	Address:	2740 Last Chance Road	Products:	GOLD
		Elko, NV 89801	County:	HUMBOLDT (013)

239.	Operation:	Twin Creeks Mine	Type:	MULTIPLE BENCH CYANIDATION
	Mine Loc:	SEC 4-9,16-20,29,30,31 - T39N - R43E	Mine ID:	2601942
	Operator:	TJS Welding Inc.	Contractor ID:	S315
	Contact:	Matthew Wakefield	Workers:	5
	Address:	2135 Industrial Way	Products:	GOLD
		Elko, NV 89801	County:	HUMBOLDT (013)

240.	Operation:	Twin Underground	Type:	OTHER METHODS
	Mine Loc:	SEC 18, 19, 30 - T39N - R43E	Mine ID:	2602693
	Operator:	BRAHMA GROUP INC	Contractor ID:	H409
	Contact:	Anthony Hayden	Workers:	20
	Address:	1132 WEST 500 SOUTH	Products:	GOLD
		SALT LAKE CITY, UT 84101	County:	HUMBOLDT (013)

Active Mines Directory for 2025

HUMBOLDT (013)

241.	Operation:	Twin Underground	Type:	OTHER METHODS
	Mine Loc:	SEC 18, 19, 30 - T39N - R43E	Mine ID:	2602693
	Operator:	Carwil LLC	Contractor ID:	D214
	Contact:	Shane Havens	Workers:	6
	Address:	5500 Westmoreland Road	Products:	GOLD
		Winnemucca, NV 89445	County:	HUMBOLDT (013)

242.	Operation:	Twin Underground	Type:	OTHER METHODS
	Mine Loc:	SEC 18, 19, 30 - T39N - R43E	Mine ID:	2602693
	Operator:	Komatsu America Corporation	Contractor ID:	DVR
	Contact:	Amanda Christensen	Workers:	50
	Address:	4451 P&H Drive	Products:	GOLD
		Elko, NV 89801	County:	HUMBOLDT (013)

243.	Operation:	Twin Underground	Type:	OTHER METHODS
	Mine Loc:	SEC 18, 19, 30 - T39N - R43E	Mine ID:	2602693
	Operator:	Major Drilling America, Inc - Rig #16000	Contractor ID:	K921
	Contact:	Kevin Slemko	Workers:	7
	Address:	2200 South 4000 West	Products:	GOLD
		Salt Lake City, UT 84120	County:	HUMBOLDT (013)

244.	Operation:	Twin Underground	Type:	OTHER METHODS
	Mine Loc:	SEC 18, 19, 30 - T39N - R43E	Mine ID:	2602693
	Operator:	Nevada Gold Mines, LLC	Contractor ID:	
	Contact:	Anton Kruger	Workers:	2
	Address:	1655 Mountain City Highway	Products:	GOLD
		Elko, NV 89801	County:	HUMBOLDT (013)

Active Mines Directory for 2025

HUMBOLDT (013)

245.	Operation:	Twin Underground	Type:	OTHER METHODS
	Mine Loc:	SEC 18, 19, 30 - T39N - R43E	Mine ID:	2602693
	Operator:	Redi Services LLC	Contractor ID:	M586
	Contact:	Clint Condos	Workers:	0
	Address:	2080 Griffin St	Products:	GOLD
		Carlin, NV 89822	County:	HUMBOLDT (013)

246.	Operation:	Twin Underground	Type:	OTHER METHODS
	Mine Loc:	SEC 18, 19, 30 - T39N - R43E	Mine ID:	2602693
	Operator:	Rema Tip Top North America, Inc.	Contractor ID:	L488
	Contact:	Trinidad Garcia	Workers:	0
	Address:	300 Tice Blvd	Products:	GOLD
		Suite 250		
		Woodcliff Lake, NJ 07677	County:	HUMBOLDT (013)

247.	Operation:	Twin Underground	Type:	OTHER METHODS
	Mine Loc:	SEC 18, 19, 30 - T39N - R43E	Mine ID:	2602693
	Operator:	SLS West, Inc.	Contractor ID:	6UY
	Contact:	Robin Piippo	Workers:	0
	Address:	3323 LeTourneau Drive	Products:	GOLD
		Gillette, WY 82718	County:	HUMBOLDT (013)

248.	Operation:	Twin Underground	Type:	OTHER METHODS
	Mine Loc:	SEC 18, 19, 30 - T39N - R43E	Mine ID:	2602693
	Operator:	State Fire DC Specialties	Contractor ID:	F026
	Contact:	Tony Morfin	Workers:	5
	Address:	2035 Last Chance Road	Products:	GOLD
		Elko, NV 89801	County:	HUMBOLDT (013)

Active Mines Directory for 2025

HUMBOLDT (013)

249.	Operation:	Twin Underground	Type:	OTHER METHODS
	Mine Loc:	SEC 18, 19, 30 - T39N - R43E	Mine ID:	2602693
	Operator:	Timberline Drilling Inc. - Rig #U8-12	Contractor ID:	W152
	Contact:	Kurt Tresham	Workers:	12
	Address:	2740 Last Chance Road	Products:	GOLD
		Elko, NV 89801	County:	HUMBOLDT (013)

HUMBOLDT (013) Total Number of Operations : 249

Total Number of Workers : 4,033

Active Mines Directory for 2025

LANDER (015)

1.	Operation:	1451 ORMAT - McGuinness Hills Power Project	Type:	NOT LISTED
	Mine Loc:	S15 - T20N - R45E	Mine ID:	NONE
	Operator:	Major Drilling America, Inc - Rig #100026	Contractor ID:	k921
	Contact:	Shaun Fleming	Workers:	12
	Address:	2200 South 4000 West	Products:	
		Salt Lake City, UT 84120	County:	LANDER (015)

2.	Operation:	305 Pit	Type:	SAND & GRAVEL
	Mine Loc:	- BATTLE MTN - BATTLE MTN	Mine ID:	26-02164
	Operator:	Hunewill Construction Co., Inc.	Contractor ID:	I1X
	Contact:	Loren Hunewill	Workers:	3
	Address:	1410 W. Railroad Street	Products:	
		Winnemucca, NV 89445	County:	LANDER (015)

3.	Operation:	Battle Mountain Grinding Plant	Type:	CRUSHING SCREENING
	Mine Loc:	SEC 25, 26, 35, 36 - T28N - R45E	Mine ID:	2600828
	Operator:	M-I Swaco - A Schlumberger Company	Contractor ID:	
	Contact:	Bradly Johnson	Workers:	17
	Address:	P O Box 370	Products:	BARITE
		2 North Second Street		
		Battle Mountain, NV 89820	County:	LANDER (015)

4.	Operation:	Battle Mountain Grinding Plant	Type:	CRUSHING SCREENING
	Mine Loc:	SEC 25, 26, 35, 36 - T28N - R45E	Mine ID:	2600828
	Operator:	Raintree Construction, LLC DBA Rockwell Industrial	Contractor ID:	Y626
	Contact:	Shane Rockwell	Workers:	4
	Address:	31 Licht Parkway	Products:	BARITE
		Spring Creek, NV 89815	County:	LANDER (015)

Active Mines Directory for 2025

LANDER (015)

5.	Operation:	Battle Mountain Grinding Plant	Type:	CRUSHING SCREENING
	Mine Loc:	SEC 25, 26, 35, 36 - T28N - R45E	Mine ID:	2600828
	Operator:	Schmueser & Associates, Inc.	Contractor ID:	HG4
	Contact:	Joel Bodine	Workers:	7
	Address:	715 Fairground Road	Products:	BARITE
		Box 2080		
		Winnemuca, NV 89445	County:	LANDER (015)

6.	Operation:	Battle Mountain Yard	Type:	NOT LISTED
	Mine Loc:	- -	Mine ID:	NONE
	Operator:		Contractor ID:	
	Contact:		Workers:	
	Address:		Products:	
		,	County:	LANDER (015)

7.	Operation:	Cedarapids MVP450 Cone Crusher S/N 54440	Type:	SAND & GRAVEL
	Mine Loc:	SEC 20, 21 - T10N - R24E	Mine ID:	2602620
	Operator:	Hunewill Construction Co., Inc.	Contractor ID:	I1X
	Contact:	Loren Hunewill	Workers:	5
	Address:	1410 W. Railroad Street	Products:	SAND/GRAVEL
		Winnemucca, NV 89445	County:	LANDER (015)

8.	Operation:	Clipper PWC	Type:	NOT LISTED
	Mine Loc:	20-22 27-28 - 28N - 46E	Mine ID:	NONE
	Operator:	Kinross Gold , U.S.A., Inc.	Contractor ID:	
	Contact:	Josh Ellis	Workers:	7
	Address:	P. O. Box 19686	Products:	
		1150 Financial Boulevard		
		Reno, NV 89502	County:	LANDER (015)

Active Mines Directory for 2025

LANDER (015)

9.	Operation:	Clipper PWC	Type:	NOT LISTED
	Mine Loc:	20-22 27-28 - 28N - 46E	Mine ID:	NONE
	Operator:	Legacy Drilling LLC - Rig #56	Contractor ID:	C6137
	Contact:	Shane Johnsmeyer	Workers:	9
	Address:	PO Box 2170	Products:	
		Elko, NV 89803	County:	LANDER (015)

10.	Operation:	Clipper PWC	Type:	NOT LISTED
	Mine Loc:	20-22 27-28 - 28N - 46E	Mine ID:	NONE
	Operator:	Tonatec Exploration LLC - Rig #4002-B	Contractor ID:	R943
	Contact:	Justin Semadeni	Workers:	9
	Address:	PO Box 951094	Products:	
		South Jordan, UT 84095	County:	LANDER (015)

11.	Operation:	Clipper PWC	Type:	NOT LISTED
	Mine Loc:	20-22 27-28 - 28N - 46E	Mine ID:	NONE
	Operator:	Tonatec Exploration LLC - Rig #4002-C	Contractor ID:	R943
	Contact:	Justin Semadeni	Workers:	9
	Address:	PO Box 951094	Products:	
		Mapleton, UT 84664	County:	LANDER (015)

12.	Operation:	Cortez District	Type:	BENCH
	Mine Loc:	SEC 31 - T26N - R48E	Mine ID:	2600827
	Operator:	4 Olio Crane Group	Contractor ID:	N013
	Contact:	Wayne Overholser	Workers:	3
	Address:	2740 Ruby Vista Drive	Products:	GOLD; ORE
		Suite 101		
		Elko, NV 89801	County:	LANDER (015)

Active Mines Directory for 2025

LANDER (015)

13.	Operation:	Cortez District	Type:	BENCH
	Mine Loc:	SEC 31 - T26N - R48E	Mine ID:	2600827
	Operator:	Alternative Maintenance Solutions, LLC	Contractor ID:	M493
	Contact:	Isaac Levianos	Workers:	50
	Address:	883 Garys Way	Products:	GOLD; ORE
		Spring Creek, NV 89815	County:	LANDER (015)

14.	Operation:	Cortez District	Type:	BENCH
	Mine Loc:	SEC 31 - T26N - R48E	Mine ID:	2600827
	Operator:	Ames Construction	Contractor ID:	U82
	Contact:	Tim Tremayne	Workers:	40
	Address:	2500 County Rd. 42 W	Products:	GOLD; ORE
		Burnsville, MN	County:	LANDER (015)

15.	Operation:	Cortez District	Type:	BENCH
	Mine Loc:	SEC 31 - T26N - R48E	Mine ID:	2600827
	Operator:	Arnold Machinery Company	Contractor ID:	FN4
	Contact:	Pete Hill	Workers:	3
	Address:	2975 W 2100 So.	Products:	GOLD; ORE
		Salt Lake City, UT 84119	County:	LANDER (015)

16.	Operation:	Cortez District	Type:	BENCH
	Mine Loc:	SEC 31 - T26N - R48E	Mine ID:	2600827
	Operator:	Boart Longyear Co	Contractor ID:	Y12
	Contact:	Ryan Douglass	Workers:	4
	Address:	2455 South 3600 West	Products:	GOLD; ORE
		Salt Lake City, UT 84119	County:	LANDER (015)

Active Mines Directory for 2025

LANDER (015)

17.	Operation:	Cortez District	Type:	BENCH
	Mine Loc:	SEC 31 - T26N - R48E	Mine ID:	2600827
	Operator:	Boart Longyear Co - Rig # 796	Contractor ID:	Y12
	Contact:	Aaron Ogle	Workers:	6
	Address:	PO Box 2748	Products:	GOLD; ORE
		Elko, NV 89803	County:	LANDER (015)

18.	Operation:	Cortez District	Type:	BENCH
	Mine Loc:	SEC 31 - T26N - R48E	Mine ID:	2600827
	Operator:	Boart Longyear Co - Rig # LK-39	Contractor ID:	Y12
	Contact:	Art Steelman	Workers:	9
	Address:	2455 South 3600 West	Products:	GOLD; ORE
		Salt Lake City, UT 84119	County:	LANDER (015)

19.	Operation:	Cortez District	Type:	BENCH
	Mine Loc:	SEC 31 - T26N - R48E	Mine ID:	2600827
	Operator:	Boart Longyear Co - Rig #556	Contractor ID:	Y12
	Contact:	Art Steelman	Workers:	9
	Address:	2455 South 3600 West	Products:	GOLD; ORE
		Salt Lake City, UT 84119	County:	LANDER (015)

20.	Operation:	Cortez District	Type:	BENCH
	Mine Loc:	SEC 31 - T26N - R48E	Mine ID:	2600827
	Operator:	Boart Longyear Co - Rig #616	Contractor ID:	Y12
	Contact:	Art Steelman	Workers:	9
	Address:	PO Box 2748	Products:	GOLD; ORE
		Elko, NV 89803	County:	LANDER (015)

Active Mines Directory for 2025

LANDER (015)

21.	Operation:	Cortez District	Type:	BENCH
	Mine Loc:	SEC 31 - T26N - R48E	Mine ID:	2600827
	Operator:	Boart Longyear Co - Rig #716	Contractor ID:	Y12
	Contact:	Art Steelman	Workers:	9
	Address:	PO Box 2748	Products:	GOLD; ORE
		Elko, NV 89803	County:	LANDER (015)

22.	Operation:	Cortez District	Type:	BENCH
	Mine Loc:	SEC 31 - T26N - R48E	Mine ID:	2600827
	Operator:	Boart Longyear Co - Rig #726	Contractor ID:	Y12
	Contact:	Art Steelman	Workers:	9
	Address:	PO Box 2748	Products:	GOLD; ORE
		Elko, NV 89803	County:	LANDER (015)

23.	Operation:	Cortez District	Type:	BENCH
	Mine Loc:	SEC 31 - T26N - R48E	Mine ID:	2600827
	Operator:	Boart Longyear Co - Rig #816	Contractor ID:	Y12
	Contact:	Art Steelman	Workers:	9
	Address:	PO Box 2748	Products:	GOLD; ORE
		Elko, NV 89803	County:	LANDER (015)

24.	Operation:	Cortez District	Type:	BENCH
	Mine Loc:	SEC 31 - T26N - R48E	Mine ID:	2600827
	Operator:	Boart Longyear Co - Rig #LK-31	Contractor ID:	Y12
	Contact:	Dan Kohlman	Workers:	7
	Address:	2455 South 3600 West	Products:	GOLD; ORE
		Salt Lake City, UT 84119	County:	LANDER (015)

Active Mines Directory for 2025

LANDER (015)

25.	Operation:	Cortez District	Type:	BENCH
	Mine Loc:	SEC 31 - T26N - R48E	Mine ID:	2600827
	Operator:	BRAHMA GROUP INC	Contractor ID:	H409
	Contact:	Anthony Hayden	Workers:	20
	Address:	1132 WEST 500 SOUTH	Products:	GOLD; ORE
		SALT LAKE CITY, UT 84101	County:	LANDER (015)

26.	Operation:	Cortez District	Type:	BENCH
	Mine Loc:	SEC 31 - T26N - R48E	Mine ID:	2600827
	Operator:	BW Mechanical	Contractor ID:	A9831
	Contact:	Ben Wilkinson	Workers:	1
	Address:	P. O. Box 1675	Products:	GOLD; ORE
		Winnemucca, NV 89446-9446	County:	LANDER (015)

27.	Operation:	Cortez District	Type:	BENCH
	Mine Loc:	SEC 31 - T26N - R48E	Mine ID:	2600827
	Operator:	Canyon Construction Company	Contractor ID:	GKH
	Contact:	Corey Glennon	Workers:	75
	Address:	P. O. Box 2030	Products:	GOLD; ORE
		Elko, NV 89803	County:	LANDER (015)

28.	Operation:	Cortez District	Type:	BENCH
	Mine Loc:	SEC 31 - T26N - R48E	Mine ID:	2600827
	Operator:	Capital USA	Contractor ID:	C6146
	Contact:	Aaron Austin	Workers:	12
	Address:	355 W. River St.	Products:	GOLD; ORE
		Elko, NV 89801	County:	LANDER (015)

Active Mines Directory for 2025

LANDER (015)

29.	Operation:	Cortez District	Type:	BENCH
	Mine Loc:	SEC 31 - T26N - R48E	Mine ID:	2600827
	Operator:	Capital USA - Rig #0207	Contractor ID:	C6146
	Contact:	Chad Ekland	Workers:	20
	Address:	355 W River Street	Products:	GOLD; ORE
		Elko, NV 89801	County:	LANDER (015)

30.	Operation:	Cortez District	Type:	BENCH
	Mine Loc:	SEC 31 - T26N - R48E	Mine ID:	2600827
	Operator:	Carwil LLC	Contractor ID:	D214
	Contact:	Shane Havens	Workers:	6
	Address:	5500 Westmoreland Road	Products:	GOLD; ORE
		Winnemucca, NV 89445	County:	LANDER (015)

31.	Operation:	Cortez District	Type:	BENCH
	Mine Loc:	SEC 31 - T26N - R48E	Mine ID:	2600827
	Operator:	Durus Industrial	Contractor ID:	A3582
	Contact:	William "Bill" Long	Workers:	10
	Address:	55 South 56th Street	Products:	GOLD; ORE
		Chandler, AZ 85226	County:	LANDER (015)

32.	Operation:	Cortez District	Type:	BENCH
	Mine Loc:	SEC 31 - T26N - R48E	Mine ID:	2600827
	Operator:	Empire Southwest	Contractor ID:	LU6
	Contact:	Jeff Whiteman	Workers:	7
	Address:	1725 S Country Club Dr	Products:	GOLD; ORE
		Mesa, AZ 85210	County:	LANDER (015)

Active Mines Directory for 2025

LANDER (015)

33.	Operation:	Cortez District	Type:	BENCH
	Mine Loc:	SEC 31 - T26N - R48E	Mine ID:	2600827
	Operator:	H3 Construction LLC	Contractor ID:	C0362
	Contact:	Logan Heintz	Workers:	8
	Address:	441 Landmark Ln	Products:	GOLD; ORE
		Unit 3		
		Spring Creek, NV 89801	County:	LANDER (015)

34.	Operation:	Cortez District	Type:	BENCH
	Mine Loc:	SEC 31 - T26N - R48E	Mine ID:	2600827
	Operator:	High Mark Construction LLC	Contractor ID:	9AR
	Contact:	Brad Lynch	Workers:	40
	Address:	3755 Manzanita Lane	Products:	GOLD; ORE
		Elko, NV 89801	County:	LANDER (015)

35.	Operation:	Cortez District	Type:	BENCH
	Mine Loc:	SEC 31 - T26N - R48E	Mine ID:	2600827
	Operator:	I & E Electric	Contractor ID:	NFG
	Contact:	Jaime Quintero	Workers:	20
	Address:	P. O. Box 2171	Products:	GOLD; ORE
		1425 Doerr Drive		
		Elko, NV 89801-9803	County:	LANDER (015)

36.	Operation:	Cortez District	Type:	BENCH
	Mine Loc:	SEC 31 - T26N - R48E	Mine ID:	2600827
	Operator:	Komatsu America Corporation	Contractor ID:	DVR
	Contact:	Amanda Christensen	Workers:	50
	Address:	4451 P&H Drive	Products:	GOLD; ORE
		Elko, NV 89801	County:	LANDER (015)

Active Mines Directory for 2025

LANDER (015)

37.	Operation:	Cortez District	Type:	BENCH
	Mine Loc:	SEC 31 - T26N - R48E	Mine ID:	2600827
	Operator:	Layne Christensen Company	Contractor ID:	PU3
	Contact:	Paul Forbes	Workers:	12
	Address:	580 Silver Street	Products:	GOLD; ORE
		Elko, NV 89801	County:	LANDER (015)

38.	Operation:	Cortez District	Type:	BENCH
	Mine Loc:	SEC 31 - T26N - R48E	Mine ID:	2600827
	Operator:	Master Drilling USA - LLC	Contractor ID:	B2720
	Contact:	Gareth Sheppard	Workers:	8
	Address:	2600 South Shore Blvd Suite 300	Products:	GOLD; ORE
		League City, TX 77573	County:	LANDER (015)

39.	Operation:	Cortez District	Type:	BENCH
	Mine Loc:	SEC 31 - T26N - R48E	Mine ID:	2600827
	Operator:	NA Degerstrom Inc.	Contractor ID:	AT0
	Contact:	Matt Coffin	Workers:	22
	Address:	6487 E. Idaho Street	Products:	GOLD; ORE
		Elko, NV 89801	County:	LANDER (015)

40.	Operation:	Cortez District	Type:	BENCH
	Mine Loc:	SEC 31 - T26N - R48E	Mine ID:	2600827
	Operator:	National EWP Inc. - Rig #123	Contractor ID:	A0509
	Contact:	Joey Gaylord	Workers:	12
	Address:	3707 Manzanita Lane	Products:	GOLD; ORE
		Elko, NV 89801	County:	LANDER (015)

Active Mines Directory for 2025

LANDER (015)

41.	Operation:	Cortez District	Type:	BENCH
	Mine Loc:	SEC 31 - T26N - R48E	Mine ID:	2600827
	Operator:	National EWP Inc. - Rig #124	Contractor ID:	A0509
	Contact:	Joey Gaylord	Workers:	12
	Address:	3707 Manzanita Lane	Products:	GOLD; ORE
		Elko, NV 89801	County:	LANDER (015)

42.	Operation:	Cortez District	Type:	BENCH
	Mine Loc:	SEC 31 - T26N - R48E	Mine ID:	2600827
	Operator:	National EWP Inc. - Rig #150	Contractor ID:	A0509
	Contact:	Joey Gaylord	Workers:	12
	Address:	3707 Manzanita Lane	Products:	GOLD; ORE
		Elko, NV 89801	County:	LANDER (015)

43.	Operation:	Cortez District	Type:	BENCH
	Mine Loc:	SEC 31 - T26N - R48E	Mine ID:	2600827
	Operator:	National EWP Inc. - Rig #151	Contractor ID:	A0509
	Contact:	Joey Gaylor	Workers:	12
	Address:	3707 Manzanita Lane	Products:	GOLD; ORE
		Elko, NV 89801	County:	LANDER (015)

44.	Operation:	Cortez District	Type:	BENCH
	Mine Loc:	SEC 31 - T26N - R48E	Mine ID:	2600827
	Operator:	National EWP Inc. - Rig #166	Contractor ID:	A0509
	Contact:	Jeff Hacking	Workers:	12
	Address:	3707 Manzanita Ln	Products:	GOLD; ORE
		Elko, NV 89801	County:	LANDER (015)

Active Mines Directory for 2025

LANDER (015)

45.	Operation:	Cortez District	Type:	BENCH
	Mine Loc:	SEC 31 - T26N - R48E	Mine ID:	2600827
	Operator:	National EWP Inc. - Rig #187	Contractor ID:	A0509
	Contact:	Jeff Hacking	Workers:	12
	Address:	3707 Manzanita Ln	Products:	GOLD; ORE
		Elko, NV 89801	County:	LANDER (015)

46.	Operation:	Cortez District	Type:	BENCH
	Mine Loc:	SEC 31 - T26N - R48E	Mine ID:	2600827
	Operator:	Nevada Gold Mines, LLC	Contractor ID:	
	Contact:	Gavin Ferguson	Workers:	1096
	Address:	1655 Mountain City Highway	Products:	GOLD; ORE
		Elko, NV 89801	County:	LANDER (015)

47.	Operation:	Cortez District	Type:	BENCH
	Mine Loc:	SEC 31 - T26N - R48E	Mine ID:	2600827
	Operator:	NewFields Mining Design & Technical Services	Contractor ID:	A6563
	Contact:	Tony Sears	Workers:	5
	Address:	2227 N. 5th Street	Products:	GOLD; ORE
		Elko, NV 89801	County:	LANDER (015)

48.	Operation:	Cortez District	Type:	BENCH
	Mine Loc:	SEC 31 - T26N - R48E	Mine ID:	2600827
	Operator:	Pole Line Contractors Inc.	Contractor ID:	H134
	Contact:	Spencer Porter	Workers:	20
	Address:	169 Rocking Chair Road	Products:	GOLD; ORE
		#16		
		Spring Creek, NV 89815	County:	LANDER (015)

Active Mines Directory for 2025

LANDER (015)

49.	Operation:	Cortez District	Type:	BENCH
	Mine Loc:	SEC 31 - T26N - R48E	Mine ID:	2600827
	Operator:	Quality Transportation, Inc.	Contractor ID:	A6008
	Contact:	Shane Davis	Workers:	0
	Address:	P. O. Box 367	Products:	GOLD; ORE
		Battle Mountain, NV 89820-9820	County:	LANDER (015)

50.	Operation:	Cortez District	Type:	BENCH
	Mine Loc:	SEC 31 - T26N - R48E	Mine ID:	2600827
	Operator:	Raintree Construction, LLC DBA Rockwell Industrial	Contractor ID:	Y626
	Contact:	Shane Rockwell	Workers:	30
	Address:	31 Licht Parkway	Products:	GOLD; ORE
		Spring Creek, NV 89815	County:	LANDER (015)

51.	Operation:	Cortez District	Type:	BENCH
	Mine Loc:	SEC 31 - T26N - R48E	Mine ID:	2600827
	Operator:	Ram Enterprise, Inc.	Contractor ID:	NLD
	Contact:	John West	Workers:	8
	Address:	1225 West Main Street	Products:	GOLD; ORE
		Elko, NV 89801	County:	LANDER (015)

52.	Operation:	Cortez District	Type:	BENCH
	Mine Loc:	SEC 31 - T26N - R48E	Mine ID:	2600827
	Operator:	Rango West - Remington Construction LLC	Contractor ID:	W479
	Contact:	Alfred Zaga Zaga	Workers:	15
	Address:	423 5th Street	Products:	GOLD; ORE
		Elko, NV 89801	County:	LANDER (015)

Active Mines Directory for 2025

LANDER (015)

53.	Operation:	Cortez District	Type:	BENCH
	Mine Loc:	SEC 31 - T26N - R48E	Mine ID:	2600827
	Operator:	Redi Services LLC	Contractor ID:	M586
	Contact:	Clint Condos	Workers:	0
	Address:	2080 Griffin St	Products:	GOLD; ORE
		Carlin, NV 89822	County:	LANDER (015)

54.	Operation:	Cortez District	Type:	BENCH
	Mine Loc:	SEC 31 - T26N - R48E	Mine ID:	2600827
	Operator:	Rema Tip Top North America, Inc.	Contractor ID:	L488
	Contact:	Trinidad Garcia	Workers:	0
	Address:	300 Tice Blvd	Products:	GOLD; ORE
		Suite 250		
		Woodcliff Lake, NJ 07677	County:	LANDER (015)

55.	Operation:	Cortez District	Type:	BENCH
	Mine Loc:	SEC 31 - T26N - R48E	Mine ID:	2600827
	Operator:	Sandvik Mining and Construction USA, LLC	Contractor ID:	A2A
	Contact:	David Ruiz	Workers:	6
	Address:	1520 Silver Street	Products:	GOLD; ORE
		Elko, NV 89801	County:	LANDER (015)

56.	Operation:	Cortez District	Type:	BENCH
	Mine Loc:	SEC 31 - T26N - R48E	Mine ID:	2600827
	Operator:	SLS West, Inc.	Contractor ID:	6UY
	Contact:	Robin Piippo	Workers:	10
	Address:	3323 LeTourneau Drive	Products:	GOLD; ORE
		Gillette, WY 82718	County:	LANDER (015)

Active Mines Directory for 2025

LANDER (015)

57.	Operation:	Cortez District	Type:	BENCH
	Mine Loc:	SEC 31 - T26N - R48E	Mine ID:	2600827
	Operator:	Southwest Energy LLC	Contractor ID:	TD0
	Contact:	Thomas Toole	Workers:	3
	Address:	2040 W. Gardner Lane	Products:	GOLD; ORE
		Tucson, AZ 85705	County:	LANDER (015)

58.	Operation:	Cortez District	Type:	BENCH
	Mine Loc:	SEC 31 - T26N - R48E	Mine ID:	2600827
	Operator:	State Fire DC Specialties	Contractor ID:	F026
	Contact:	Tony Morfin	Workers:	5
	Address:	2035 Last Chance Road	Products:	GOLD; ORE
		Elko, NV 89801	County:	LANDER (015)

59.	Operation:	Cortez District	Type:	BENCH
	Mine Loc:	SEC 31 - T26N - R48E	Mine ID:	2600827
	Operator:	TD Equipment Repair	Contractor ID:	B1277
	Contact:	Toby Deputy	Workers:	0
	Address:	4630 William Ave	Products:	GOLD; ORE
		Winnemucca, NV 89445-9445	County:	LANDER (015)

60.	Operation:	Cortez District	Type:	BENCH
	Mine Loc:	SEC 31 - T26N - R48E	Mine ID:	2600827
	Operator:	TJS Welding Inc.	Contractor ID:	S315
	Contact:	Matthew Wakefield	Workers:	10
	Address:	2135 Industrial Way	Products:	GOLD; ORE
		Elko, NV 89801	County:	LANDER (015)

Active Mines Directory for 2025

LANDER (015)

61.	Operation:	Cortez District	Type:	BENCH
	Mine Loc:	SEC 31 - T26N - R48E	Mine ID:	2600827
	Operator:	United Central Industrail Supply	Contractor ID:	CIQ
	Contact:	Brian Tewalt	Workers:	2
	Address:	660 Zaga Way	Products:	GOLD; ORE
		Elko, NV 89801	County:	LANDER (015)

62.	Operation:	Cortez District - Underground	Type:	STOPING
	Mine Loc:	SEC 31 - T26N - R47E	Mine ID:	2602573
	Operator:	4 Olio Crane Group	Contractor ID:	N013
	Contact:	Wayne Overholser	Workers:	3
	Address:	2740 Ruby Vista Drive	Products:	GOLD
		Suite 101		
		Elko, NV 89801	County:	LANDER (015)

63.	Operation:	Cortez District - Underground	Type:	STOPING
	Mine Loc:	SEC 31 - T26N - R47E	Mine ID:	2602573
	Operator:	Blue Line Trans	Contractor ID:	
	Contact:	Steve Olsen	Workers:	2
	Address:	2600 N. Newark Street	Products:	GOLD
		Portland, OR	County:	LANDER (015)

64.	Operation:	Cortez District - Underground	Type:	STOPING
	Mine Loc:	SEC 31 - T26N - R47E	Mine ID:	2602573
	Operator:	Boart Longyear Co - Rig # 17853	Contractor ID:	Y12
	Contact:	Ryan Douglass	Workers:	9
	Address:	PO Box 2748	Products:	GOLD
		Elko, NV 89803	County:	LANDER (015)

Active Mines Directory for 2025

LANDER (015)

65.	Operation:	Cortez District - Underground	Type:	STOPING
	Mine Loc:	SEC 31 - T26N - R47E	Mine ID:	2602573
	Operator:	Boart Longyear Co - Rig #UDR0100	Contractor ID:	Y12
	Contact:	Aaron Ogle	Workers:	6
	Address:	PO Box 2748	Products:	GOLD
		Elko, NV 89803	County:	LANDER (015)

66.	Operation:	Cortez District - Underground	Type:	STOPING
	Mine Loc:	SEC 31 - T26N - R47E	Mine ID:	2602573
	Operator:	Boart Longyear Co- Rig # 17907	Contractor ID:	Y12
	Contact:	Ryan Douglass	Workers:	9
	Address:	PO Box 2748	Products:	GOLD
		Elko, NV 89803	County:	LANDER (015)

67.	Operation:	Cortez District - Underground	Type:	STOPING
	Mine Loc:	SEC 31 - T26N - R47E	Mine ID:	2602573
	Operator:	BRAHMA GROUP INC	Contractor ID:	H409
	Contact:	Anthony Hayden	Workers:	20
	Address:	1132 WEST 500 SOUTH	Products:	GOLD
		SALT LAKE CITY, UT 84101	County:	LANDER (015)

68.	Operation:	Cortez District - Underground	Type:	STOPING
	Mine Loc:	SEC 31 - T26N - R47E	Mine ID:	2602573
	Operator:	Bridgestone HosePower, LLC	Contractor ID:	Q237
	Contact:	J. Palmer Clarkson	Workers:	4
	Address:	50 Industrial Loop N	Products:	GOLD
		Orange Park, FL 32073	County:	LANDER (015)

Active Mines Directory for 2025

LANDER (015)

69.	Operation:	Cortez District - Underground	Type:	STOPING
	Mine Loc:	SEC 31 - T26N - R47E	Mine ID:	2602573
	Operator:	Carwil LLC	Contractor ID:	D214
	Contact:	Shane Havens	Workers:	4
	Address:	5500 Westmoreland Road	Products:	GOLD
		Winnemucca, NV 89445	County:	LANDER (015)

70.	Operation:	Cortez District - Underground	Type:	STOPING
	Mine Loc:	SEC 31 - T26N - R47E	Mine ID:	2602573
	Operator:	Cementation USA, Inc.	Contractor ID:	M445
	Contact:	Michael Patton	Workers:	40
	Address:	10150 South Centennial Parkway	Products:	GOLD
		Suite 400		
		Sandy, UT 84070	County:	LANDER (015)

71.	Operation:	Cortez District - Underground	Type:	STOPING
	Mine Loc:	SEC 31 - T26N - R47E	Mine ID:	2602573
	Operator:	Colog	Contractor ID:	B1140
	Contact:	Mike Culig	Workers:	2
	Address:	810 Quail Street	Products:	GOLD
		Lakewood, CO 80215	County:	LANDER (015)

72.	Operation:	Cortez District - Underground	Type:	STOPING
	Mine Loc:	SEC 31 - T26N - R47E	Mine ID:	2602573
	Operator:	DA Smith Drilling	Contractor ID:	6MX
	Contact:	Remo Restagno	Workers:	2
	Address:	1655 Mountain City Hwy	Products:	GOLD
		Elko, NV 89801	County:	LANDER (015)

Active Mines Directory for 2025

LANDER (015)

73.	Operation:	Cortez District - Underground	Type:	STOPING
	Mine Loc:	SEC 31 - T26N - R47E	Mine ID:	2602573
	Operator:	DP Industrial, Inc.	Contractor ID:	T225
	Contact:	David Wood	Workers:	7
	Address:	1919 West 2300 South	Products:	GOLD
		West Valley City, UT 84119	County:	LANDER (015)

74.	Operation:	Cortez District - Underground	Type:	STOPING
	Mine Loc:	SEC 31 - T26N - R47E	Mine ID:	2602573
	Operator:	Empire Southwest	Contractor ID:	LU6
	Contact:	Jeff Whiteman	Workers:	7
	Address:	1725 S Country Club Dr	Products:	GOLD
		Mesa, AZ 85210	County:	LANDER (015)

75.	Operation:	Cortez District - Underground	Type:	STOPING
	Mine Loc:	SEC 31 - T26N - R47E	Mine ID:	2602573
	Operator:	Epiroc	Contractor ID:	G484
	Contact:	James Halladay	Workers:	10
	Address:	8001 Arista Pl	Products:	GOLD
		#400		
		Broomfield, CO 80021	County:	LANDER (015)

76.	Operation:	Cortez District - Underground	Type:	STOPING
	Mine Loc:	SEC 31 - T26N - R47E	Mine ID:	2602573
	Operator:	Global Maintenance, LLC	Contractor ID:	A8182
	Contact:	Jerry Heeter	Workers:	30
	Address:	5357 Industrial Park Drive	Products:	GOLD
		Metropolis, IL 62960	County:	LANDER (015)

Active Mines Directory for 2025

LANDER (015)

77.	Operation:	Cortez District - Underground	Type:	STOPING
	Mine Loc:	SEC 31 - T26N - R47E	Mine ID:	2602573
	Operator:	GMS Mine Repair and Maintenance	Contractor ID:	MVK
	Contact:	Clint Schofield	Workers:	3
	Address:	P. O. Box 2446	Products:	GOLD
		32 Enterprise Dr		
		Mt Lake Park, MD 21550	County:	LANDER (015)

78.	Operation:	Cortez District - Underground	Type:	STOPING
	Mine Loc:	SEC 31 - T26N - R47E	Mine ID:	2602573
	Operator:	I & E Electric	Contractor ID:	NFG
	Contact:	Jaime Quintero	Workers:	20
	Address:	P. O. Box 2171	Products:	GOLD
		1425 Doerr Drive		
		Elko, NV 89801-9803	County:	LANDER (015)

79.	Operation:	Cortez District - Underground	Type:	STOPING
	Mine Loc:	SEC 31 - T26N - R47E	Mine ID:	2602573
	Operator:	Inter Core Construction Corp	Contractor ID:	C2215
	Contact:	Salvador Candelas	Workers:	4
	Address:	869 Spring Valley Parkway	Products:	GOLD
		Spring Creek, NV 89815	County:	LANDER (015)

80.	Operation:	Cortez District - Underground	Type:	STOPING
	Mine Loc:	SEC 31 - T26N - R47E	Mine ID:	2602573
	Operator:	Jennmar	Contractor ID:	Z132
	Contact:	Karl Calandra	Workers:	4
	Address:	258 Kappa Drive	Products:	GOLD
		Pittsburgh, PA 15238	County:	LANDER (015)

Active Mines Directory for 2025

LANDER (015)

81.	Operation:	Cortez District - Underground	Type:	STOPING
	Mine Loc:	SEC 31 - T26N - R47E	Mine ID:	2602573
	Operator:	Komatsu America Corporation	Contractor ID:	DVR
	Contact:	Amanda Christensen	Workers:	50
	Address:	4451 P&H Drive	Products:	GOLD
		Elko, NV 89801	County:	LANDER (015)

82.	Operation:	Cortez District - Underground	Type:	STOPING
	Mine Loc:	SEC 31 - T26N - R47E	Mine ID:	2602573
	Operator:	Layne Christensen Company	Contractor ID:	PU3
	Contact:	Paul Forbes	Workers:	12
	Address:	580 Silver Street	Products:	GOLD
		Elko, NV 89801	County:	LANDER (015)

83.	Operation:	Cortez District - Underground	Type:	STOPING
	Mine Loc:	SEC 31 - T26N - R47E	Mine ID:	2602573
	Operator:	Mader Corporation	Contractor ID:	B8219
	Contact:	Dave Vaglivielo	Workers:	1
	Address:	2950 E. Harmony Rd	Products:	GOLD
		Ste 220		
		Fort Collins, CO 80528	County:	LANDER (015)

84.	Operation:	Cortez District - Underground	Type:	STOPING
	Mine Loc:	SEC 31 - T26N - R47E	Mine ID:	2602573
	Operator:	Major Drilling Ameirca, Inc - Rig #092-017	Contractor ID:	k921
	Contact:	Kevin Smith	Workers:	7
	Address:	2200 South 4000 West	Products:	GOLD
		Salt Lake City, UT 84120	County:	LANDER (015)

Active Mines Directory for 2025

LANDER (015)

85.	Operation:	Cortez District - Underground	Type:	STOPING
	Mine Loc:	SEC 31 - T26N - R47E	Mine ID:	2602573
	Operator:	Major Drilling America, Inc - Rig #16024	Contractor ID:	K921
	Contact:	Kevin Slemko	Workers:	6
	Address:	2200 South 4000 West	Products:	GOLD
		Salt Lake City, UT 84120	County:	LANDER (015)

86.	Operation:	Cortez District - Underground	Type:	STOPING
	Mine Loc:	SEC 31 - T26N - R47E	Mine ID:	2602573
	Operator:	Major Drilling America, Inc - Rig 16004	Contractor ID:	K921
	Contact:	Joel Romo	Workers:	6
	Address:	2200 South 4000 West	Products:	GOLD
		Salt Lake City, UT 84120	County:	LANDER (015)

87.	Operation:	Cortez District - Underground	Type:	STOPING
	Mine Loc:	SEC 31 - T26N - R47E	Mine ID:	2602573
	Operator:	Miller Contracting Services, LLC	Contractor ID:	S956
	Contact:	Jake Welch	Workers:	20
	Address:	9580 State Route 13 W	Products:	GOLD
		Carrier Mills, IL 62917	County:	LANDER (015)

88.	Operation:	Cortez District - Underground	Type:	STOPING
	Mine Loc:	SEC 31 - T26N - R47E	Mine ID:	2602573
	Operator:	Minova Hardrock LLC	Contractor ID:	XCX
	Contact:	Austin Clifford	Workers:	3
	Address:	118 2nd Street	Products:	GOLD
		Elko, NV 89801	County:	LANDER (015)

Active Mines Directory for 2025

LANDER (015)

89.	Operation:	Cortez District - Underground	Type:	STOPING
	Mine Loc:	SEC 31 - T26N - R47E	Mine ID:	2602573
	Operator:	Montgomery and Associates	Contractor ID:	5FJ
	Contact:	Dexter Race	Workers:	4
	Address:	835 Railroad Street	Products:	GOLD
		Elko, NV 89815	County:	LANDER (015)

90.	Operation:	Cortez District - Underground	Type:	STOPING
	Mine Loc:	SEC 31 - T26N - R47E	Mine ID:	2602573
	Operator:	Nevada Gold Mines, LLC	Contractor ID:	
	Contact:	Megan Tibbals	Workers:	316
	Address:	1655 Mountain City Highway	Products:	GOLD
		Elko, NV 89801	County:	LANDER (015)

91.	Operation:	Cortez District - Underground	Type:	STOPING
	Mine Loc:	SEC 31 - T26N - R47E	Mine ID:	2602573
	Operator:	NewFields Mining Design & Technical Services	Contractor ID:	A6563
	Contact:	Tony Sears	Workers:	5
	Address:	2227 N. 5th Street	Products:	GOLD
		Elko, NV 89801	County:	LANDER (015)

92.	Operation:	Cortez District - Underground	Type:	STOPING
	Mine Loc:	SEC 31 - T26N - R47E	Mine ID:	2602573
	Operator:	Premier Drilling - Rig #R2	Contractor ID:	B3535
	Contact:	Denny Robblee	Workers:	4
	Address:	PO Box 247	Products:	GOLD
		Mina, NV 89422	County:	LANDER (015)

Active Mines Directory for 2025

LANDER (015)

93.	Operation:	Cortez District - Underground	Type:	STOPING
	Mine Loc:	SEC 31 - T26N - R47E	Mine ID:	2602573
	Operator:	Raintree Construction, LLC DBA Rockwell Industrial	Contractor ID:	Y626
	Contact:	Shane Rockwell	Workers:	30
	Address:	31 Licht Parkway	Products:	GOLD
		Spring Creek, NV 89815	County:	LANDER (015)

94.	Operation:	Cortez District - Underground	Type:	STOPING
	Mine Loc:	SEC 31 - T26N - R47E	Mine ID:	2602573
	Operator:	Ram Enterprise, Inc.	Contractor ID:	NLD
	Contact:	John West	Workers:	20
	Address:	1225 West Main Street	Products:	GOLD
		Elko, NV 89801	County:	LANDER (015)

95.	Operation:	Cortez District - Underground	Type:	STOPING
	Mine Loc:	SEC 31 - T26N - R47E	Mine ID:	2602573
	Operator:	Redi Services LLC	Contractor ID:	M586
	Contact:	Clint Condos	Workers:	0
	Address:	2080 Griffin St	Products:	GOLD
		Carlin, NV 89822	County:	LANDER (015)

96.	Operation:	Cortez District - Underground	Type:	STOPING
	Mine Loc:	SEC 31 - T26N - R47E	Mine ID:	2602573
	Operator:	Rema Tip Top North America, Inc.	Contractor ID:	L488
	Contact:	Trinidad Garcia	Workers:	0
	Address:	300 Tice Blvd	Products:	GOLD
		Suite 250		
		Woodcliff Lake, NJ 07677	County:	LANDER (015)

Active Mines Directory for 2025

LANDER (015)

97.	Operation:	Cortez District - Underground	Type:	STOPING
	Mine Loc:	SEC 31 - T26N - R47E	Mine ID:	2602573
	Operator:	Sandvik Mining and Construction USA, LLC	Contractor ID:	A2A
	Contact:	David Ruiz	Workers:	6
	Address:	1520 Silver Street	Products:	GOLD
		Elko, NV 89801	County:	LANDER (015)

98.	Operation:	Cortez District - Underground	Type:	STOPING
	Mine Loc:	SEC 31 - T26N - R47E	Mine ID:	2602573
	Operator:	Schmueser & Associates, Inc.	Contractor ID:	HG4
	Contact:	Joel Bodine	Workers:	10
	Address:	715 Fairground Road	Products:	GOLD
		Box 2080		
		Winnemuca, NV 89445	County:	LANDER (015)

99.	Operation:	Cortez District - Underground	Type:	STOPING
	Mine Loc:	SEC 31 - T26N - R47E	Mine ID:	2602573
	Operator:	SLS West, Inc.	Contractor ID:	6UY
	Contact:	Robin Piippo	Workers:	10
	Address:	3323 LeTourneau Drive	Products:	GOLD
		Gillette, WY 82718	County:	LANDER (015)

100.	Operation:	Cortez District - Underground	Type:	STOPING
	Mine Loc:	SEC 31 - T26N - R47E	Mine ID:	2602573
	Operator:	Small Mine Development LLC	Contractor ID:	A3V
	Contact:	Yancy Shupe	Workers:	3
	Address:	670 East Riverpark Lane	Products:	GOLD
		Suite 100		
		Boise, ID 83706	County:	LANDER (015)

Active Mines Directory for 2025

LANDER (015)

101.	Operation:	Cortez District - Underground	Type:	STOPING
	Mine Loc:	SEC 31 - T26N - R47E	Mine ID:	2602573
	Operator:	Southwest Energy LLC	Contractor ID:	TD0
	Contact:	Thomas Toole	Workers:	4
	Address:	2040 W. Gardner Lane	Products:	GOLD
		Tucson, AZ 85705	County:	LANDER (015)

102.	Operation:	Cortez District - Underground	Type:	STOPING
	Mine Loc:	SEC 31 - T26N - R47E	Mine ID:	2602573
	Operator:	State Fire DC Specialties	Contractor ID:	F026
	Contact:	Tony Morfin	Workers:	5
	Address:	2035 Last Chance Road	Products:	GOLD
		Elko, NV 89801	County:	LANDER (015)

103.	Operation:	Cortez District - Underground	Type:	STOPING
	Mine Loc:	SEC 31 - T26N - R47E	Mine ID:	2602573
	Operator:	Stu Blattner Inc.	Contractor ID:	Y1M
	Contact:	Seth Edelen	Workers:	4
	Address:	15000 W 44th Avenue	Products:	GOLD
		Suite C		
		Golden, CO 80403	County:	LANDER (015)

104.	Operation:	Cortez District - Underground	Type:	STOPING
	Mine Loc:	SEC 31 - T26N - R47E	Mine ID:	2602573
	Operator:	TIC - The Industrial Company	Contractor ID:	K48
	Contact:	Michael Brueggeman	Workers:	90
	Address:	PO Box 159	Products:	GOLD
		Carlin, NV 89822	County:	LANDER (015)

Active Mines Directory for 2025

LANDER (015)

105.	Operation:	Cortez District - Underground	Type:	STOPING
	Mine Loc:	SEC 31 - T26N - R47E	Mine ID:	2602573
	Operator:	Timberline Drilling Inc - Rig#U8-26	Contractor ID:	W152
	Contact:	Tony Moore	Workers:	12
	Address:	27140 Last Chance Rd	Products:	GOLD
		Elko, NV 89801	County:	LANDER (015)

106.	Operation:	Cortez District - Underground	Type:	STOPING
	Mine Loc:	SEC 31 - T26N - R47E	Mine ID:	2602573
	Operator:	Timberline Drilling Inc. - Rig #U8-09	Contractor ID:	W152
	Contact:	Kurt Tresham	Workers:	12
	Address:	2740 Last Chance Road	Products:	GOLD
		Elko, NV 89801	County:	LANDER (015)

107.	Operation:	Cortez District - Underground	Type:	STOPING
	Mine Loc:	SEC 31 - T26N - R47E	Mine ID:	2602573
	Operator:	Timberline Drilling, Inc. - Rig #U8-06	Contractor ID:	W152
	Contact:	Kurt Tresham	Workers:	12
	Address:	2740 Last Chance Road	Products:	GOLD
		Elko, NV 89801	County:	LANDER (015)

108.	Operation:	Cortez District - Underground	Type:	STOPING
	Mine Loc:	SEC 31 - T26N - R47E	Mine ID:	2602573
	Operator:	TJS Welding Inc.	Contractor ID:	S315
	Contact:	Matthew Wakefield	Workers:	5
	Address:	2135 Industrial Way	Products:	GOLD
		Elko, NV 89801	County:	LANDER (015)

Active Mines Directory for 2025

LANDER (015)

109.	Operation:	Cortez District - Underground	Type:	STOPING
	Mine Loc:	SEC 31 - T26N - R47E	Mine ID:	2602573
	Operator:	United Team Mechanical	Contractor ID:	B2098
	Contact:	Brian Taylor	Workers:	13
	Address:	151 N. 600 W.	Products:	GOLD
		Kaysville, UT 84037-4037	County:	LANDER (015)

110.	Operation:	Cove Underground Project	Type:	DEVELOPMENT
	Mine Loc:	SEC 36 - T29N - R42E	Mine ID:	2602051
	Operator:	BW Mechanical	Contractor ID:	A9831
	Contact:	Ben Wilkinson	Workers:	1
	Address:	P. O. Box 1675	Products:	
		Winnemucca, NV 89446-9446	County:	LANDER (015)

111.	Operation:	Cove Underground Project	Type:	DEVELOPMENT
	Mine Loc:	SEC 36 - T29N - R42E	Mine ID:	2602051
	Operator:	Diamond X Mine Services, LLC	Contractor ID:	C1236
	Contact:	Steve Veasart	Workers:	5
	Address:	12 Shelter Hills Drive	Products:	
		Yerington, NV 89447	County:	LANDER (015)

112.	Operation:	Cove Underground Project	Type:	DEVELOPMENT
	Mine Loc:	SEC 36 - T29N - R42E	Mine ID:	2602051
	Operator:	I-80 GoldCorp/AU-REKA GOLD LLC	Contractor ID:	
	Contact:	Matt Gili	Workers:	7
	Address:	5190 Neil Road	Products:	
		Suite 460		
		Reno, NV 89502	County:	LANDER (015)

Active Mines Directory for 2025

LANDER (015)

113.	Operation:	Cove Underground Project	Type:	DEVELOPMENT
	Mine Loc:	SEC 36 - T29N - R42E	Mine ID:	2602051
	Operator:	Sims 360 Health and Safety Solutions	Contractor ID:	C2943
	Contact:	Lara Sims	Workers:	2
	Address:	412 Mussel Shell	Products:	
		PO Box 594		
		Yerington, NV 89447	County:	LANDER (015)

114.	Operation:	Cove Underground Project	Type:	DEVELOPMENT
	Mine Loc:	SEC 36 - T29N - R42E	Mine ID:	2602051
	Operator:	Swick Mine Srvs (Swick Drilling) Rig #4054	Contractor ID:	W155
	Contact:	Scott Watkins	Workers:	5
	Address:	3203 Manzanita Lane	Products:	
		Elko, NV 89801	County:	LANDER (015)

115.	Operation:	Cove Underground Project	Type:	DEVELOPMENT
	Mine Loc:	SEC 36 - T29N - R42E	Mine ID:	2602051
	Operator:	Timberline Drilling Inc. - Rig #U8-03	Contractor ID:	W152
	Contact:	Kurt Tresham	Workers:	12
	Address:	2740 Last Chance Road	Products:	
		Elko, NV 89801	County:	LANDER (015)

116.	Operation:	Cove Underground Project	Type:	DEVELOPMENT
	Mine Loc:	SEC 36 - T29N - R42E	Mine ID:	2602051
	Operator:	Timberline Drilling Inc. - Rig #U8-15	Contractor ID:	W152
	Contact:	Kurt Tresham	Workers:	0
	Address:	27140 Last Chance Road	Products:	
		Elko, NV 89801	County:	LANDER (015)

Active Mines Directory for 2025

LANDER (015)

117.	Operation:	Cove Underground Project	Type:	DEVELOPMENT
	Mine Loc:	SEC 36 - T29N - R42E	Mine ID:	2602051
	Operator:	Timberline Drilling Inc. - Rig #U8-20	Contractor ID:	W152
	Contact:	Kurt Tresham	Workers:	12
	Address:	2740 Last Chance Road	Products:	
		Elko, NV 89801	County:	LANDER (015)

118.	Operation:	Happy Cat Project	Type:	DRILLING
	Mine Loc:	4,5,6,7 - 20N - 42E	Mine ID:	NONE
	Operator:	Pinion Exploration Inc.	Contractor ID:	K920
	Contact:	Dustin Henderson	Workers:	1
	Address:	P. O. Box 485	Products:	
		Battle Mountain, NV 89820	County:	LANDER (015)

119.	Operation:	Horse Canyon	Type:	OTHER METHODS
	Mine Loc:	SEC 3 - T27N - R48E	Mine ID:	NONE
	Operator:	Major Drilling America, Inc - Rig #036-013	Contractor ID:	K921
	Contact:	Shaun Fleming	Workers:	10
	Address:	2200 South 4000 West	Products:	GOLD
		Salt Lake City, UT 84120	County:	LANDER (015)

120.	Operation:	Horse Canyon	Type:	OTHER METHODS
	Mine Loc:	SEC 3 - T27N - R48E	Mine ID:	NONE
	Operator:	Major Drilling America, Inc - Rig #036-014	Contractor ID:	K921
	Contact:	Shaun Fleming	Workers:	10
	Address:	2200 South 4000 West	Products:	GOLD
		Salt Lake City, UT 84120	County:	LANDER (015)

Active Mines Directory for 2025

LANDER (015)

121.	Operation:	Horse Canyon	Type:	OTHER METHODS
	Mine Loc:	SEC 3 - T27N - R48E	Mine ID:	NONE
	Operator:	Major Drilling America, Inc - Rig #036-015	Contractor ID:	K921
	Contact:	Shaun Fleming	Workers:	10
	Address:	2200 South 4000 West	Products:	GOLD
		Salt Lake City, UT 84120	County:	LANDER (015)

122.	Operation:	Horse Canyon	Type:	OTHER METHODS
	Mine Loc:	SEC 3 - T27N - R48E	Mine ID:	NONE
	Operator:	Major Drilling America, Inc - Rig #036-017	Contractor ID:	K921
	Contact:	Shaun Fleming	Workers:	10
	Address:	2200 South 4000 West	Products:	GOLD
		Salt Lake City, UT 84120	County:	LANDER (015)

123.	Operation:	Horse Canyon	Type:	OTHER METHODS
	Mine Loc:	SEC 3 - T27N - R48E	Mine ID:	NONE
	Operator:	Major Drilling America, Inc. - Rig #036-011	Contractor ID:	K921
	Contact:	Shaun Fleming	Workers:	10
	Address:	2200 South 4000 West	Products:	GOLD
		Salt Lake City, UT 84120	County:	LANDER (015)

124.	Operation:	Horse Canyon	Type:	OTHER METHODS
	Mine Loc:	SEC 3 - T27N - R48E	Mine ID:	NONE
	Operator:	Major Drilling America, Inc. - Rig #036-012	Contractor ID:	K921
	Contact:	Shaun Fleming	Workers:	10
	Address:	2200 South 4000 West	Products:	GOLD
		Salt Lake City, UT 84120	County:	LANDER (015)

Active Mines Directory for 2025

LANDER (015)

125.	Operation:	James Bay Minerals	Type:	NOT LISTED
	Mine Loc:	28 - 31N - 43E	Mine ID:	NONE
	Operator:	Alford Drilling - Rig #319	Contractor ID:	B9817
	Contact:	Clayton White	Workers:	3
	Address:	P. O. Box 2142	Products:	
		Elko, NV 89803	County:	LANDER (015)

126.	Operation:	Legacy Drilling Yard	Type:	DRILLING
	Mine Loc:	- -	Mine ID:	NONE
	Operator:	Legacy Drilling LLC	Contractor ID:	C6137
	Contact:	Frank Stephens	Workers:	0
	Address:	,	Products:	
			County:	LANDER (015)

127.	Operation:	Legacy Drilling Yard	Type:	DRILLING
	Mine Loc:	- -	Mine ID:	NONE
	Operator:	Legacy Drilling LLC - Rig #56	Contractor ID:	C6137
	Contact:	Shane Johnsmeyer	Workers:	0
	Address:	PO Box 2170	Products:	
		Elko, NV 89803	County:	LANDER (015)

128.	Operation:	Mountain Springs Beneficiation Plant	Type:	OTHER METHODS
	Mine Loc:	SEC - T28N - R44E	Mine ID:	2601390
	Operator:	M-I Swaco - A Schlumberger Company	Contractor ID:	
	Contact:	Bradly Johnson	Workers:	26
	Address:	P O Box 370	Products:	BARITE
		2 North Second Street		
		Battle Mountain, NV 89820	County:	LANDER (015)

Active Mines Directory for 2025

LANDER (015)

129.	Operation:	Mountain Springs Beneficiation Plant	Type:	OTHER METHODS
	Mine Loc:	SEC - T28N - R44E	Mine ID:	2601390
	Operator:	WESCO	Contractor ID:	NFU
	Contact:	Jared Fredrick	Workers:	4
	Address:	3135 S Richmond Street	Products:	BARITE
		Salt Lake City, UT 84106	County:	LANDER (015)

130.	Operation:	NGM CORTEZ PIPELINE OPEX	Type:	DRILLING
	Mine Loc:	8 - 27N - 47E	Mine ID:	NONE
	Operator:	Boart Longyear Co - Rig # 796	Contractor ID:	Y12
	Contact:	Aaron Ogle	Workers:	6
	Address:	PO Box 2748	Products:	
		Elko, NV 89803	County:	LANDER (015)

131.	Operation:	Phoenix Mine	Type:	LEACHING
	Mine Loc:	SEC 2-10,15-16,21-23 - T30, 31N - R43E	Mine ID:	2600550
	Operator:	Alford Drilling - Rig #320	Contractor ID:	B9817
	Contact:	Jesse Arthur	Workers:	20
	Address:	PO Box 2142	Products:	AGGREGATE; COPPER; GOLD; SILVER
		Elko, NV 89803	County:	LANDER (015)

132.	Operation:	Phoenix Mine	Type:	LEACHING
	Mine Loc:	SEC 2-10,15-16,21-23 - T30, 31N - R43E	Mine ID:	2600550
	Operator:	Alford Drilling - Rig #323	Contractor ID:	B9817
	Contact:	Jesse Arthur	Workers:	6
	Address:	PO Box 2141	Products:	AGGREGATE; COPPER; GOLD; SILVER
		Elko, NV 89803	County:	LANDER (015)

Active Mines Directory for 2025

LANDER (015)

133.	Operation:	Phoenix Mine	Type:	LEACHING
	Mine Loc:	SEC 2-10,15-16,21-23 - T30, 31N - R43E	Mine ID:	2600550
	Operator:	Alford Drilling - Rig #329	Contractor ID:	B9817
	Contact:	Jesse Arthur	Workers:	20
	Address:	PO Box 2142	Products:	AGGREGATE; COPPER; GOLD; SILVER
		Elko, NV 89803	County:	LANDER (015)

134.	Operation:	Phoenix Mine	Type:	LEACHING
	Mine Loc:	SEC 2-10,15-16,21-23 - T30, 31N - R43E	Mine ID:	2600550
	Operator:	Alternative Maintenance Solutions, LLC	Contractor ID:	M493
	Contact:	Isaac Levianos	Workers:	50
	Address:	883 Garys Way	Products:	AGGREGATE; COPPER; GOLD; SILVER
		Spring Creek, NV 89815	County:	LANDER (015)

135.	Operation:	Phoenix Mine	Type:	LEACHING
	Mine Loc:	SEC 2-10,15-16,21-23 - T30, 31N - R43E	Mine ID:	2600550
	Operator:	Arnold Machinery Company	Contractor ID:	FN4
	Contact:	Pete Hill	Workers:	3
	Address:	2975 W 2100 So.	Products:	AGGREGATE; COPPER; GOLD; SILVER
		Salt Lake City, UT 84119	County:	LANDER (015)

136.	Operation:	Phoenix Mine	Type:	LEACHING
	Mine Loc:	SEC 2-10,15-16,21-23 - T30, 31N - R43E	Mine ID:	2600550
	Operator:	Boart Longyear Co - Rig #756	Contractor ID:	Y12
	Contact:	Art Steelman	Workers:	9
	Address:	PO Box 2748	Products:	AGGREGATE; COPPER; GOLD; SILVER
		Elko, NV 89803	County:	LANDER (015)

Active Mines Directory for 2025

LANDER (015)

137.	Operation:	Phoenix Mine	Type:	LEACHING
	Mine Loc:	SEC 2-10,15-16,21-23 - T30, 31N - R43E	Mine ID:	2600550
	Operator:	Boart Longyear Co - Rig #LK-23	Contractor ID:	Y12
	Contact:	Dan Kohlman	Workers:	7
	Address:	1655 Mountain City	Products:	AGGREGATE; COPPER; GOLD; SILVER
		Elko, NV 89801	County:	LANDER (015)

138.	Operation:	Phoenix Mine	Type:	LEACHING
	Mine Loc:	SEC 2-10,15-16,21-23 - T30, 31N - R43E	Mine ID:	2600550
	Operator:	BRAHMA GROUP INC	Contractor ID:	H409
	Contact:	Anthony Hayden	Workers:	20
	Address:	1132 WEST 500 SOUTH	Products:	AGGREGATE; COPPER; GOLD; SILVER
		SALT LAKE CITY, UT 84101	County:	LANDER (015)

139.	Operation:	Phoenix Mine	Type:	LEACHING
	Mine Loc:	SEC 2-10,15-16,21-23 - T30, 31N - R43E	Mine ID:	2600550
	Operator:	Carwil LLC	Contractor ID:	D214
	Contact:	Shane Havens	Workers:	6
	Address:	5500 Westmoreland Road	Products:	AGGREGATE; COPPER; GOLD; SILVER
		Winnemucca, NV 89445	County:	LANDER (015)

140.	Operation:	Phoenix Mine	Type:	LEACHING
	Mine Loc:	SEC 2-10,15-16,21-23 - T30, 31N - R43E	Mine ID:	2600550
	Operator:	Classic Industrial Inc.	Contractor ID:	H476
	Contact:	John Mitchell	Workers:	20
	Address:	456 Highlandia Drive	Products:	AGGREGATE; COPPER; GOLD; SILVER
		Baton Rouge, LA 70810	County:	LANDER (015)

Active Mines Directory for 2025

LANDER (015)

141.	Operation:	Phoenix Mine	Type:	LEACHING
	Mine Loc:	SEC 2-10,15-16,21-23 - T30, 31N - R43E	Mine ID:	2600550
	Operator:	Empire Southwest	Contractor ID:	LU6
	Contact:	Jeff Whiteman	Workers:	1
	Address:	1725 S Country Club Dr	Products:	AGGREGATE; COPPER; GOLD; SILVER
		Mesa, AZ 85210	County:	LANDER (015)

142.	Operation:	Phoenix Mine	Type:	LEACHING
	Mine Loc:	SEC 2-10,15-16,21-23 - T30, 31N - R43E	Mine ID:	2600550
	Operator:	Haynes Group (USA) LLC	Contractor ID:	B5185
	Contact:	Sean Enright	Workers:	10
	Address:	980 West Center Street	Products:	AGGREGATE; COPPER; GOLD; SILVER
		North Salt Lake, UT 84054	County:	LANDER (015)

143.	Operation:	Phoenix Mine	Type:	LEACHING
	Mine Loc:	SEC 2-10,15-16,21-23 - T30, 31N - R43E	Mine ID:	2600550
	Operator:	High Mark Construction LLC	Contractor ID:	9AR
	Contact:	Brad Lynch	Workers:	15
	Address:	3755 Manzanita Lane	Products:	AGGREGATE; COPPER; GOLD; SILVER
		Elko, NV 89801	County:	LANDER (015)

144.	Operation:	Phoenix Mine	Type:	LEACHING
	Mine Loc:	SEC 2-10,15-16,21-23 - T30, 31N - R43E	Mine ID:	2600550
	Operator:	Hunt and Sons Inc.	Contractor ID:	B6132
	Contact:	Kevin Riley	Workers:	1
	Address:	8989 West US Hwy 50	Products:	AGGREGATE; COPPER; GOLD; SILVER
		Ely, NV 89301	County:	LANDER (015)

Active Mines Directory for 2025

LANDER (015)

145.	Operation:	Phoenix Mine	Type:	LEACHING
	Mine Loc:	SEC 2-10,15-16,21-23 - T30, 31N - R43E	Mine ID:	2600550
	Operator:	I & E Electric	Contractor ID:	NFG
	Contact:	Jaime Quintero	Workers:	20
	Address:	P. O. Box 2171	Products:	AGGREGATE; COPPER; GOLD; SILVER
		1425 Doerr Drive		
		Elko, NV 89801-9803	County:	LANDER (015)

146.	Operation:	Phoenix Mine	Type:	LEACHING
	Mine Loc:	SEC 2-10,15-16,21-23 - T30, 31N - R43E	Mine ID:	2600550
	Operator:	Komatsu America Corporation	Contractor ID:	DVR
	Contact:	Amanda Christensen	Workers:	10
	Address:	4451 P&H Drive	Products:	AGGREGATE; COPPER; GOLD; SILVER
		Elko, NV 89801	County:	LANDER (015)

147.	Operation:	Phoenix Mine	Type:	LEACHING
	Mine Loc:	SEC 2-10,15-16,21-23 - T30, 31N - R43E	Mine ID:	2600550
	Operator:	Layne Christensen Company	Contractor ID:	PU3
	Contact:	Paul Forbes	Workers:	12
	Address:	580 Silver Street	Products:	AGGREGATE; COPPER; GOLD; SILVER
		Elko, NV 89801	County:	LANDER (015)

148.	Operation:	Phoenix Mine	Type:	LEACHING
	Mine Loc:	SEC 2-10,15-16,21-23 - T30, 31N - R43E	Mine ID:	2600550
	Operator:	Nevada Gold Mines, LLC	Contractor ID:	
	Contact:	Robert Tucker	Workers:	487
	Address:	1655 Mountain City Highway	Products:	AGGREGATE; COPPER; GOLD; SILVER
		Elko, NV 89801	County:	LANDER (015)

Active Mines Directory for 2025

LANDER (015)

149.	Operation:	Phoenix Mine	Type:	LEACHING
	Mine Loc:	SEC 2-10,15-16,21-23 - T30, 31N - R43E	Mine ID:	2600550
	Operator:	NewFields Mining Design & Technical Services	Contractor ID:	A6563
	Contact:	Tony Sears	Workers:	5
	Address:	2227 N. 5th Street	Products:	AGGREGATE; COPPER; GOLD; SILVER
		Elko, NV 89801	County:	LANDER (015)

150.	Operation:	Phoenix Mine	Type:	LEACHING
	Mine Loc:	SEC 2-10,15-16,21-23 - T30, 31N - R43E	Mine ID:	2600550
	Operator:	Pinion Exploration Inc.	Contractor ID:	K920
	Contact:	Dustin Henderson	Workers:	2
	Address:	P. O. Box 485	Products:	AGGREGATE; COPPER; GOLD; SILVER
		Battle Mountain, NV 89820	County:	LANDER (015)

151.	Operation:	Phoenix Mine	Type:	LEACHING
	Mine Loc:	SEC 2-10,15-16,21-23 - T30, 31N - R43E	Mine ID:	2600550
	Operator:	R F MacDonald Company	Contractor ID:	2SD
	Contact:	Dave Cleese	Workers:	8
	Address:	99 Megabyte Drive	Products:	AGGREGATE; COPPER; GOLD; SILVER
		Sparks, NV 89434	County:	LANDER (015)

152.	Operation:	Phoenix Mine	Type:	LEACHING
	Mine Loc:	SEC 2-10,15-16,21-23 - T30, 31N - R43E	Mine ID:	2600550
	Operator:	Raintree Construction, LLC DBA Rockwell Industrial	Contractor ID:	Y626
	Contact:	Shane Rockwell	Workers:	30
	Address:	31 Licht Parkway	Products:	AGGREGATE; COPPER; GOLD; SILVER
		Spring Creek, NV 89815	County:	LANDER (015)

Active Mines Directory for 2025

LANDER (015)

153.	Operation:	Phoenix Mine	Type:	LEACHING
	Mine Loc:	SEC 2-10,15-16,21-23 - T30, 31N - R43E	Mine ID:	2600550
	Operator:	Ram Enterprise, Inc.	Contractor ID:	NLD
	Contact:	John West	Workers:	11
	Address:	1225 West Main Street	Products:	AGGREGATE; COPPER; GOLD; SILVER
		Elko, NV 89801	County:	LANDER (015)

154.	Operation:	Phoenix Mine	Type:	LEACHING
	Mine Loc:	SEC 2-10,15-16,21-23 - T30, 31N - R43E	Mine ID:	2600550
	Operator:	Rema Tip Top North America, Inc.	Contractor ID:	L488
	Contact:	Trinidad Garcia	Workers:	0
	Address:	300 Tice Blvd	Products:	AGGREGATE; COPPER; GOLD; SILVER
		Suite 250		
		Woodcliff Lake, NJ 07677	County:	LANDER (015)

155.	Operation:	Phoenix Mine	Type:	LEACHING
	Mine Loc:	SEC 2-10,15-16,21-23 - T30, 31N - R43E	Mine ID:	2600550
	Operator:	Schmueser & Associates, Inc.	Contractor ID:	HG4
	Contact:	Joel Bodine	Workers:	6
	Address:	715 Fairground Road	Products:	AGGREGATE; COPPER; GOLD; SILVER
		Box 2080		
		Winnemucca, NV 89445	County:	LANDER (015)

156.	Operation:	Phoenix Mine	Type:	LEACHING
	Mine Loc:	SEC 2-10,15-16,21-23 - T30, 31N - R43E	Mine ID:	2600550
	Operator:	Southwest Energy LLC	Contractor ID:	TD0
	Contact:	Thomas Toole	Workers:	2
	Address:	2040 W. Gardner Lane	Products:	AGGREGATE; COPPER; GOLD; SILVER
		Tucson, AZ 85705	County:	LANDER (015)

Active Mines Directory for 2025

LANDER (015)

157.	Operation:	Phoenix Mine	Type:	LEACHING
	Mine Loc:	SEC 2-10,15-16,21-23 - T30, 31N - R43E	Mine ID:	2600550
	Operator:	State Fire DC Specialties	Contractor ID:	F026
	Contact:	Tony Morfin	Workers:	5
	Address:	2035 Last Chance Road	Products:	AGGREGATE; COPPER; GOLD; SILVER
		Elko, NV 89801	County:	LANDER (015)

158.	Operation:	Phoenix Mine	Type:	LEACHING
	Mine Loc:	SEC 2-10,15-16,21-23 - T30, 31N - R43E	Mine ID:	2600550
	Operator:	TJS Welding Inc.	Contractor ID:	S315
	Contact:	Matthew Wakefield	Workers:	5
	Address:	2135 Industrial Way	Products:	AGGREGATE; COPPER; GOLD; SILVER
		Elko, NV 89801	County:	LANDER (015)

159.	Operation:	Pleiades Mine	Type:	NOT LISTED
	Mine Loc:	26 - 23N - 44E	Mine ID:	2602913
	Operator:	Artistic Stone Designs LLC	Contractor ID:	
	Contact:	Terrence O'Donnell	Workers:	3
	Address:	1094 Rawhide Drive	Products:	
		Fernley, NV 89408	County:	LANDER (015)

160.	Operation:	Robertson Project	Type:	DRILLING
	Mine Loc:	SEC 2-10; 15-18; 20-21 - T28N - R47E	Mine ID:	2601372
	Operator:	Capital USA	Contractor ID:	C6146
	Contact:	Aaron Austin	Workers:	12
	Address:	355 W. River St.	Products:	
		Elko, NV 89801	County:	LANDER (015)

Active Mines Directory for 2025

LANDER (015)

161.	Operation:	Robertson Project	Type:	DRILLING
	Mine Loc:	SEC 2-10; 15-18; 20-21 - T28N - R47E	Mine ID:	2601372
	Operator:	Layne a Granite Co. Mineral Svcs Div - Rig #33731	Contractor ID:	PU3
	Contact:	Michael Magnin	Workers:	12
	Address:	580 W. Silver St	Products:	
		Elko, NV 89801	County:	LANDER (015)

162.	Operation:	Robertson Project	Type:	DRILLING
	Mine Loc:	SEC 2-10; 15-18; 20-21 - T28N - R47E	Mine ID:	2601372
	Operator:	Nevada Gold Mines, LLC	Contractor ID:	
	Contact:	Gavin Ferguson	Workers:	40
	Address:	1655 Mountain City Highway	Products:	
		Elko, NV 89801	County:	LANDER (015)

163.	Operation:	Swift Project	Type:	DRILLING
	Mine Loc:	SEC 11 - T28N - R45E	Mine ID:	NONE
	Operator:	National EWP Inc. - Rig #116	Contractor ID:	A0509
	Contact:	Joey Gaylord	Workers:	12
	Address:	3707 Manzanita Ln	Products:	
		Elko, NV 89801	County:	LANDER (015)

164.	Operation:	Westward Gold - 2025 RC Exploration Project	Type:	DRILLING
	Mine Loc:	13 - 25N - 46E	Mine ID:	NONE
	Operator:	National EWP Inc - Rig #113	Contractor ID:	A0509
	Contact:	Bud Verzier	Workers:	12
	Address:	3707 Manzanita Ln	Products:	
		Elko, NV 89801	County:	LANDER (015)

Active Mines Directory for 2025

LANDER (015)

165.	Operation:	Westward Gold - 2025 RC Exploration Project	Type:	DRILLING
	Mine Loc:	13 - 25N - 46E	Mine ID:	NONE
	Operator:	National EWP Inc. - Rig #184	Contractor ID:	A0509
	Contact:	Mike Coderre	Workers:	12
	Address:	3707 Manzanita Ln	Products:	
		Elko, NV 89801	County:	LANDER (015)

LANDER (015) Total Number of Operations : 165

Total Number of Workers : 3,736

Active Mines Directory for 2025

LINCOLN (017)

1.	Operation:	Atlanta Mine	Type:	DRILLING
	Mine Loc:	15 - 7N - 68E	Mine ID:	2601143
	Operator:	Envirotech Drilling LLC - Rig #566	Contractor ID:	V408
	Contact:	David Leonhardt	Workers:	7
	Address:	900 E 4th Street	Products:	
		Winnemucca, NV 89445	County:	LINCOLN (017)

2.	Operation:	Atlanta Mine	Type:	DRILLING
	Mine Loc:	15 - 7N - 68E	Mine ID:	2601143
	Operator:	George DeLong Construction, Inc.	Contractor ID:	MJU
	Contact:	Todd DeLong	Workers:	3
	Address:	PO Box 907	Products:	
		Winnemucca, NV 89446	County:	LINCOLN (017)

3.	Operation:	Tempiute	Type:	NOT LISTED
	Mine Loc:	36 - 3S - 56E	Mine ID:	2601436
	Operator:	Diamondback Drilling, LLC- Rig #103	Contractor ID:	C5832
	Contact:	Eric Moore	Workers:	10
	Address:	1026 Desert Jewel Ct	Products:	
		Reno, NV 89511	County:	LINCOLN (017)

4.	Operation:	Tenacity Perlite	Type:	PROCESSING
	Mine Loc:	SEC 22 - T4S - R62E	Mine ID:	2600901
	Operator:	WILKIN MINING & TRUCKING CO	Contractor ID:	
	Contact:	TRAVIS SONNENBERG	Workers:	1
	Address:	HC 34 Box 199	Products:	INORGANIC ROCK PRODUCT; PERLITE
		Caliente, NV 89008	County:	LINCOLN (017)

LINCOLN (017) Total Number of Operations : 4

Total Number of Workers : 21

Active Mines Directory for 2025

LYON (019)

1.	Operation:	Adams Claim	Type:	CRUSHING SCREENING
	Mine Loc:	SEC 25 - T16N - R20E	Mine ID:	2600668
	Operator:	Arcosa Specialty Materials	Contractor ID:	
	Contact:	Russell Cowan	Workers:	30
	Address:	145 Linehan Road	Products:	GYPSUM; LIMESTONE
		Moundhouse, NV 89706	County:	LYON (019)

2.	Operation:	Adams Claim	Type:	CRUSHING SCREENING
	Mine Loc:	SEC 25 - T16N - R20E	Mine ID:	2600668
	Operator:	Cal-Nevada Precision Blasting	Contractor ID:	E814
	Contact:	AJ Haigler	Workers:	3
	Address:	506 East Telegraph St	Products:	GYPSUM; LIMESTONE
		Carson City, NV 89701	County:	LYON (019)

3.	Operation:	Cedar Rapids 3042 Portable Jaw Plant	Type:	CRUSHING SCREENING SINGLE BENCH
	Mine Loc:	- -	Mine ID:	2602891
	Operator:	Hunewill Construction Co., Inc.	Contractor ID:	I1X
	Contact:	Loren Hunewill	Workers:	4
	Address:	1410 W. Railroad Street	Products:	AGGREGATE
		Winnemucca, NV 89445	County:	LYON (019)

4.	Operation:	CRC450X	Type:	SAND & GRAVEL
	Mine Loc:	SEC - T - R	Mine ID:	2602846
	Operator:	Hunewill Construction Co., Inc.	Contractor ID:	I1X
	Contact:	Loren Hunewill	Workers:	4
	Address:	1410 W. Railroad Street	Products:	
		Winnemucca, NV 89445	County:	LYON (019)

Active Mines Directory for 2025

LYON (019)

5.	Operation:	Dayton BLM Pit	Type:	SAND & GRAVEL
	Mine Loc:	- -	Mine ID:	2602903
	Operator:	Sierra View Equipment	Contractor ID:	
	Contact:	Ray Vanwinkle	Workers:	3
	Address:	PO Box 2917	Products:	SAND/GRAVEL
		Minden, NV 89423	County:	LYON (019)

6.	Operation:	Dayton Materials	Type:	SAND & GRAVEL
	Mine Loc:	SEC 23, 24 - T16N - R21E	Mine ID:	2602412
	Operator:	3D Concrete	Contractor ID:	K227
	Contact:	John Davis	Workers:	19
	Address:	PO Box 458	Products:	
		Battle Mountain, NV 89820	County:	LYON (019)

7.	Operation:	Dayton Materials	Type:	SAND & GRAVEL
	Mine Loc:	SEC 23, 24 - T16N - R21E	Mine ID:	2602412
	Operator:	4 Olio Crane Group	Contractor ID:	N013
	Contact:	Wayne Overholser	Workers:	3
	Address:	2740 Ruby Vista Drive	Products:	
		Suite 101		
		Elko, NV 89801	County:	LYON (019)

8.	Operation:	Fernley Pit	Type:	SCREENING
	Mine Loc:	SEC 3,4,34 - T19, 20N - R25E	Mine ID:	
	Operator:	Harrison Nevcon	Contractor ID:	C5093
	Contact:	Shawn Harrison	Workers:	2
	Address:	503 Sam Clemens Ave	Products:	LIMESTONE
		Dayton, NV 89403	County:	LYON (019)

Active Mines Directory for 2025

LYON (019)

9.	Operation:	Fernley Pit	Type:	SCREENING
	Mine Loc:	SEC 3,4,34 - T19, 20N - R25E	Mine ID:	
	Operator:	NEVADA CEMENT CO	Contractor ID:	2600015
	Contact:	JOE SELLS	Workers:	3
	Address:	P O BOX 840	Products:	LIMESTONE
		FERNELY, NV 89408	County:	LYON (019)

10.	Operation:	Fernley Plant	Type:	CRUSHING
	Mine Loc:	SEC 28 - T20N - R24E	Mine ID:	2600015
	Operator:	BRAHMA GROUP INC	Contractor ID:	H409
	Contact:	Anthony Hayden	Workers:	20
	Address:	1132 WEST 500 SOUTH	Products:	CEMENT
		SALT LAKE CITY, UT 84101	County:	LYON (019)

11.	Operation:	Fernley Plant	Type:	CRUSHING
	Mine Loc:	SEC 28 - T20N - R24E	Mine ID:	2600015
	Operator:	Cal-Nevada Precision Blasting	Contractor ID:	E814
	Contact:	AJ Haigler	Workers:	1
	Address:	506 East Telegraph St	Products:	CEMENT
		Carson City, NV 89701	County:	LYON (019)

12.	Operation:	Fernley Plant	Type:	CRUSHING
	Mine Loc:	SEC 11 - T20N - R24E	Mine ID:	2600816
	Operator:	IMERYS MINERALS CALIFORNIA INCORPORATED	Contractor ID:	2600816
	Contact:	TONY SUMNER	Workers:	12
	Address:	100 FRONT STREET	Products:	DIATOMITE
		FERNLEY, NV 89408	County:	LYON (019)

Active Mines Directory for 2025

LYON (019)

13.	Operation:	Fernley Plant	Type:	CRUSHING
	Mine Loc:	SEC 28 - T20N - R24E	Mine ID:	2600015
	Operator:	Montrose Air Quality Services, LLC	Contractor ID:	B0972
	Contact:	Austin Trammell	Workers:	8
	Address:	6823 South 3600 West	Products:	CEMENT
		Spanish Fork, UT 84660	County:	LYON (019)

14.	Operation:	Fernley Plant	Type:	CRUSHING
	Mine Loc:	SEC 28 - T20N - R24E	Mine ID:	2600015
	Operator:	Nevada Cement Company	Contractor ID:	
	Contact:	Adam Doppenberg	Workers:	4
	Address:	1290 West Main Street	Products:	CEMENT
		Fernley, NV 89408	County:	LYON (019)

15.	Operation:	Fernley Plant	Type:	CRUSHING
	Mine Loc:	SEC 11 - T20N - R24E	Mine ID:	2600816
	Operator:	Peek Brothers Construction	Contractor ID:	A7118
	Contact:	Michael Sehorn	Workers:	12
	Address:	2082 Resource Drive	Products:	DIATOMITE
		Fernley, NV 89408	County:	LYON (019)

16.	Operation:	Fernley Plant	Type:	CRUSHING
	Mine Loc:	SEC 28 - T20N - R24E	Mine ID:	2600015
	Operator:	WESCO	Contractor ID:	NFU
	Contact:	Jared Fredrick	Workers:	7
	Address:	3135 S Richmond Street	Products:	CEMENT
		Salt Lake City, UT 84106	County:	LYON (019)

Active Mines Directory for 2025

LYON (019)

17.	Operation:	Hercules Mine	Type:	DRILLING
	Mine Loc:	SEC 24 - T16N - R22E	Mine ID:	NONE
	Operator:	Boart Longyear Co - Rig #BK-86	Contractor ID:	Y12
	Contact:	Brian Maher	Workers:	3
	Address:	7103 W. Augusta Ave	Products:	
		PO Box 3175		
		Incline Village, NV 89450	County:	LYON (019)

18.	Operation:	JCI #1336	Type:	SAND & GRAVEL
	Mine Loc:	25/36 - 20N - 25E	Mine ID:	2602833
	Operator:	A&K Earthmovers	Contractor ID:	
	Contact:	Justin Busch	Workers:	4
	Address:	P. O. Box 1059	Products:	SAND/GRAVEL
		515 Windmill Drive		
		Fallon, NV 89406	County:	LYON (019)

19.	Operation:	JCI #1336	Type:	SAND & GRAVEL
	Mine Loc:	25/36 - 20N - 25E	Mine ID:	2602833
	Operator:	Cal-Nevada Precision Blasting	Contractor ID:	E814
	Contact:	AJ Haigler	Workers:	1
	Address:	506 East Telegraph St	Products:	SAND/GRAVEL
		Carson City, NV 89701	County:	LYON (019)

20.	Operation:	Kolberg 1822PH Washplant S/N 406286	Type:	SAND & GRAVEL
	Mine Loc:	SEC 20, 21 - T10N - R24E	Mine ID:	2602638
	Operator:	Hunewill Construction Co., Inc.	Contractor ID:	I1X
	Contact:	Loren Hunewill	Workers:	2
	Address:	1410 W. Railroad Street	Products:	SAND/GRAVEL
		Winnemucca, NV 89445	County:	LYON (019)

Active Mines Directory for 2025

LYON (019)

21.	Operation:	Moundhouse Aggregate Pit	Type:	SAND & GRAVEL
	Mine Loc:	SEC 19 - T16 - R21	Mine ID:	2602801
	Operator:	Cal-Nevada Precision Blasting	Contractor ID:	E814
	Contact:	AJ Haigler	Workers:	4
	Address:	506 East Telegraph St	Products:	BASE ROCK; DRAIN ROCK; SAND
		Carson City, NV 89701	County:	LYON (019)

22.	Operation:	Moundhouse Aggregate Pit	Type:	SAND & GRAVEL
	Mine Loc:	SEC 19 - T16 - R21	Mine ID:	2602801
	Operator:	V&T Rock Inc.	Contractor ID:	
	Contact:	Daniel Coons	Workers:	5
	Address:	P. O. Box 1460	Products:	BASE ROCK; DRAIN ROCK; SAND
		Dayton, NV 89403	County:	LYON (019)

23.	Operation:	Nevada Cement Company	Type:	CRUSHING
	Mine Loc:	SEC 28 - T20N - R24E	Mine ID:	2600015
	Operator:	BRAHMA GROUP INC	Contractor ID:	H409
	Contact:	Anthony Hayden	Workers:	40
	Address:	1132 WEST 500 SOUTH	Products:	CEMENT; LIMESTONE
		SALT LAKE CITY, UT 84101	County:	LYON (019)

24.	Operation:	Nevada Cement Company	Type:	CRUSHING
	Mine Loc:	SEC 28 - T20N - R24E	Mine ID:	2600015
	Operator:	Intermountain Electric, Inc.	Contractor ID:	1MC
	Contact:	Jason Clay	Workers:	4
	Address:	5355 Capital CT	Products:	CEMENT; LIMESTONE
		Suite 111		
		Reno, NV 89502	County:	LYON (019)

Active Mines Directory for 2025

LYON (019)

25.	Operation:	Nevada Cement Company	Type:	CRUSHING
	Mine Loc:	SEC 28 - T20N - R24E	Mine ID:	2600015
	Operator:	Mountain West Industrial	Contractor ID:	B1515
	Contact:	Michael Sidwell	Workers:	12
	Address:	1095 South 800 East	Products:	CEMENT; LIMESTONE
		Orem, UT	County:	LYON (019)

26.	Operation:	Nevada Cement Company	Type:	CRUSHING
	Mine Loc:	SEC 28 - T20N - R24E	Mine ID:	2600015
	Operator:	Nevada Cement Company	Contractor ID:	
	Contact:	Adam Doppenberg	Workers:	123
	Address:	1290 West Main Street	Products:	CEMENT; LIMESTONE
		Fernley, NV 89408	County:	LYON (019)

27.	Operation:	NEWCREST MINING-APALOOSA PROJECT	Type:	DRILLING
	Mine Loc:	3 - 18N - 24E	Mine ID:	NONE
	Operator:	National EWP Inc. - Rig #111	Contractor ID:	A0509
	Contact:	Joey Gaylord	Workers:	12
	Address:	3707 Manzanita Ln	Products:	
		Elko, NV 89801	County:	LYON (019)

28.	Operation:	NV Aggregates Jaw #1	Type:	CRUSHING SCREENING
	Mine Loc:	SEC 31 - T17N - R22E	Mine ID:	2602859
	Operator:	Cruz Construction	Contractor ID:	
	Contact:	Steve Cruz	Workers:	6
	Address:	19 Cygnet Drive	Products:	AGGREGATE; STONE
		Moundhouse, NV 89706	County:	LYON (019)

Active Mines Directory for 2025

LYON (019)

29.	Operation:	NV Aggregates Screen #1	Type:	SAND & GRAVEL
	Mine Loc:	31 - 17N - 22E	Mine ID:	2602858
	Operator:	Cruz Construction	Contractor ID:	
	Contact:	Steve Cruz	Workers:	3
	Address:	19 Cygnet Drive	Products:	
		Moundhouse, NV 89706	County:	LYON (019)

30.	Operation:	Paramont Nevada Asphalt	Type:	NOT LISTED
	Mine Loc:	- -	Mine ID:	NONE
	Operator:	Intermountain Electric, Inc.	Contractor ID:	1MC
	Contact:	Jason Clay	Workers:	2
	Address:	5355 Capital CT	Products:	
		Suite 111		
		Reno, NV 89502	County:	LYON (019)

31.	Operation:	Paramont Nevada Asphalt	Type:	NOT LISTED
	Mine Loc:	- -	Mine ID:	NONE
	Operator:	Intermountain Electric, Inc.	Contractor ID:	1MC
	Contact:	Jason Clay	Workers:	2
	Address:	5355 Capital CT	Products:	
		Suite 111		
		Reno, NV 89502	County:	LYON (019)

32.	Operation:	Portable #3	Type:	SAND & GRAVEL
	Mine Loc:	SEC 3 - T16N - R20E	Mine ID:	2602847
	Operator:	Cinderlite Trucking Corp	Contractor ID:	
	Contact:	Mike Wetenkamp	Workers:	5
	Address:	1665 South Sutro Terrace	Products:	SAND/GRAVEL
		Carson City, NV 89706	County:	LYON (019)

Active Mines Directory for 2025

LYON (019)

33.	Operation:	Powerscreen Warrior 1800	Type:	SAND & GRAVEL
	Mine Loc:	SEC - T - R	Mine ID:	2602864
	Operator:	Hunewill Construction Co., Inc.	Contractor ID:	I1X
	Contact:	Loren Hunewill	Workers:	2
	Address:	1410 W. Railroad Street	Products:	SAND/GRAVEL
		Winnemucca, NV 89445	County:	LYON (019)

34.	Operation:	Pumpkin Hollow East Underground	Type:	OTHER METHODS
	Mine Loc:	SEC 2 - T12N - R26E	Mine ID:	2602711
	Operator:	Atkinson Construction Company	Contractor ID:	9PI
	Contact:	Chuck Pollard	Workers:	21
	Address:	7509 Menchaca Rd	Products:	COPPER
		Bldg 3 Suite 303		
		Austin, TX 178745	County:	LYON (019)

35.	Operation:	Pumpkin Hollow East Underground	Type:	OTHER METHODS
	Mine Loc:	SEC 2 - T12N - R26E	Mine ID:	2602711
	Operator:	Boart Longyear Co - Rig # 18439	Contractor ID:	Y12
	Contact:	Garrett Forman	Workers:	9
	Address:	605 Union Pacific Way	Products:	COPPER
		Elko, NV 89801	County:	LYON (019)

36.	Operation:	Pumpkin Hollow East Underground	Type:	OTHER METHODS
	Mine Loc:	SEC 2 - T12N - R26E	Mine ID:	2602711
	Operator:	Boart Longyear Co - Rig # 18784	Contractor ID:	Y12
	Contact:	Garrett Forman	Workers:	9
	Address:	605 Union Pacific Way	Products:	COPPER
		Elko, NV 89801	County:	LYON (019)

Active Mines Directory for 2025

LYON (019)

37.	Operation:	Pumpkin Hollow East Underground	Type:	OTHER METHODS
	Mine Loc:	SEC 2 - T12N - R26E	Mine ID:	2602711
	Operator:	Boart Longyear Co - Rig # UK-50	Contractor ID:	Y12
	Contact:	Dan Kohlman	Workers:	2
	Address:	2455 S 3600 W	Products:	COPPER
		West Valley City, UT 84119	County:	LYON (019)

38.	Operation:	Pumpkin Hollow East Underground	Type:	OTHER METHODS
	Mine Loc:	SEC 2 - T12N - R26E	Mine ID:	2602711
	Operator:	Bodec, Inc.	Contractor ID:	R561
	Contact:	Seth Coyne	Workers:	15
	Address:	90 East 1300 South	Products:	COPPER
		Price, UT 84501	County:	LYON (019)

39.	Operation:	Pumpkin Hollow East Underground	Type:	OTHER METHODS
	Mine Loc:	SEC 2 - T12N - R26E	Mine ID:	2602711
	Operator:	BRAHMA GROUP INC	Contractor ID:	H409
	Contact:	Anthony Hayden	Workers:	20
	Address:	1132 WEST 500 SOUTH	Products:	COPPER
		SALT LAKE CITY, UT 84101	County:	LYON (019)

40.	Operation:	Pumpkin Hollow East Underground	Type:	OTHER METHODS
	Mine Loc:	SEC 2 - T12N - R26E	Mine ID:	2602711
	Operator:	Carwil LLC	Contractor ID:	D214
	Contact:	Shane Havens	Workers:	6
	Address:	5500 Westmoreland Road	Products:	COPPER
		Winnemucca, NV 89445	County:	LYON (019)

Active Mines Directory for 2025

LYON (019)

41.	Operation:	Pumpkin Hollow East Underground	Type:	OTHER METHODS
	Mine Loc:	SEC 2 - T12N - R26E	Mine ID:	2602711
	Operator:	Cementation USA, Inc.	Contractor ID:	M445
	Contact:	Michael Patton	Workers:	115
	Address:	10150 South Centennial Parkway Suite 400 Sandy, UT 84070	Products:	COPPER
			County:	LYON (019)

42.	Operation:	Pumpkin Hollow East Underground	Type:	OTHER METHODS
	Mine Loc:	SEC 2 - T12N - R26E	Mine ID:	2602711
	Operator:	Consolidated Rebar, Inc.	Contractor ID:	S314
	Contact:	None Listed	Workers:	25
	Address:	4361 E Tennessee St Tucson, AZ 85714	Products:	COPPER
			County:	LYON (019)

43.	Operation:	Pumpkin Hollow East Underground	Type:	OTHER METHODS
	Mine Loc:	SEC 2 - T12N - R26E	Mine ID:	2602711
	Operator:	Diamond X Mine Services, LLC	Contractor ID:	C1236
	Contact:	Steve Veesart	Workers:	3
	Address:	12 Shelter Hills Drive Yerington, NV 89447	Products:	COPPER
			County:	LYON (019)

44.	Operation:	Pumpkin Hollow East Underground	Type:	OTHER METHODS
	Mine Loc:	SEC 2 - T12N - R26E	Mine ID:	2602711
	Operator:	Dumas Contracting Ltd	Contractor ID:	N089
	Contact:	Eric Gavin	Workers:	60
	Address:	252 Little Fall Drive Wilmington, DE 19808	Products:	COPPER
			County:	LYON (019)

Active Mines Directory for 2025

LYON (019)

45.	Operation:	Pumpkin Hollow East Underground	Type:	OTHER METHODS
	Mine Loc:	SEC 2 - T12N - R26E	Mine ID:	2602711
	Operator:	Durus Industrial	Contractor ID:	A3582
	Contact:	William "Bill" Long	Workers:	14
	Address:	55 South 56th Street	Products:	COPPER
		Chandler, AZ 85226	County:	LYON (019)

46.	Operation:	Pumpkin Hollow East Underground	Type:	OTHER METHODS
	Mine Loc:	SEC 2 - T12N - R26E	Mine ID:	2602711
	Operator:	Empire Southwest	Contractor ID:	LU6
	Contact:	Jeff Whiteman	Workers:	7
	Address:	1725 S Country Club Dr	Products:	COPPER
		Mesa, AZ 85210	County:	LYON (019)

47.	Operation:	Pumpkin Hollow East Underground	Type:	OTHER METHODS
	Mine Loc:	SEC 2 - T12N - R26E	Mine ID:	2602711
	Operator:	Epiroc	Contractor ID:	G484
	Contact:	James Halladay	Workers:	2
	Address:	8001 Arista Pl	Products:	COPPER
		#400		
		Broomfield, CO 80021	County:	LYON (019)

48.	Operation:	Pumpkin Hollow East Underground	Type:	OTHER METHODS
	Mine Loc:	SEC 2 - T12N - R26E	Mine ID:	2602711
	Operator:	Geo-Logic Associates	Contractor ID:	Q578
	Contact:	Nicole Sweetland	Workers:	2
	Address:	2777 East Guasti Road	Products:	COPPER
		Suite 1		
		Ontario, CA 91761	County:	LYON (019)

Active Mines Directory for 2025

LYON (019)

49.	Operation:	Pumpkin Hollow East Underground	Type:	OTHER METHODS
	Mine Loc:	SEC 2 - T12N - R26E	Mine ID:	2602711
	Operator:	Globaltherm Insulation Services, Inc.	Contractor ID:	B9328
	Contact:	Kim Wales	Workers:	3
	Address:	5897 Hwy 58	Products:	COPPER
		Goodman, MO 64843	County:	LYON (019)

50.	Operation:	Pumpkin Hollow East Underground	Type:	OTHER METHODS
	Mine Loc:	SEC 2 - T12N - R26E	Mine ID:	2602711
	Operator:	GMS Mine Repair and Maintenance	Contractor ID:	MVK
	Contact:	Clint Schofield	Workers:	29
	Address:	P. O. Box 2446	Products:	COPPER
		32 Enterprise Dr		
		Mt Lake Park, MD 21550	County:	LYON (019)

51.	Operation:	Pumpkin Hollow East Underground	Type:	OTHER METHODS
	Mine Loc:	SEC 2 - T12N - R26E	Mine ID:	2602711
	Operator:	I & E Electric	Contractor ID:	NFG
	Contact:	Jaime Quintero	Workers:	17
	Address:	P. O. Box 2171	Products:	COPPER
		1425 Doerr Drive		
		Elko, NV 89801-9803	County:	LYON (019)

52.	Operation:	Pumpkin Hollow East Underground	Type:	OTHER METHODS
	Mine Loc:	SEC 2 - T12N - R26E	Mine ID:	2602711
	Operator:	Idaho Mine Technicians	Contractor ID:	C1699
	Contact:		Workers:	4
	Address:	P. O. Box 646	Products:	COPPER
		Osburn, ID 83849	County:	LYON (019)

Active Mines Directory for 2025

LYON (019)

53.	Operation:	Pumpkin Hollow East Underground	Type:	OTHER METHODS
	Mine Loc:	SEC 2 - T12N - R26E	Mine ID:	2602711
	Operator:	Ingeteam Power Technology	Contractor ID:	
	Contact:	David Jensen	Workers:	0
	Address:	Parque Tecnologico de Bizkaia	Products:	COPPER
		Edificio, Zamudio Spain, 110 48170	County:	LYON (019)

54.	Operation:	Pumpkin Hollow East Underground	Type:	OTHER METHODS
	Mine Loc:	SEC 2 - T12N - R26E	Mine ID:	2602711
	Operator:	Iron Woman Mining Services	Contractor ID:	A8444
	Contact:	Jim Allred	Workers:	45
	Address:	5680 Emerson Street	Products:	COPPER
		Denver, CO 80216	County:	LYON (019)

55.	Operation:	Pumpkin Hollow East Underground	Type:	OTHER METHODS
	Mine Loc:	SEC 2 - T12N - R26E	Mine ID:	2602711
	Operator:	Kaltech LLC	Contractor ID:	X512
	Contact:	Graeme Wagner	Workers:	12
	Address:	273 W Berger Lane	Products:	COPPER
		Murray, UT 84107	County:	LYON (019)

56.	Operation:	Pumpkin Hollow East Underground	Type:	OTHER METHODS
	Mine Loc:	SEC 2 - T12N - R26E	Mine ID:	2602711
	Operator:	Lynx Enterprise LLC	Contractor ID:	B2154
	Contact:	Sotero Itzo	Workers:	4
	Address:	2790 Drum Horse Lane	Products:	COPPER
		Reno, NV 89820	County:	LYON (019)

Active Mines Directory for 2025

LYON (019)

57.	Operation:	Pumpkin Hollow East Underground	Type:	OTHER METHODS
	Mine Loc:	SEC 2 - T12N - R26E	Mine ID:	2602711
	Operator:	Marraccini Plumbing, Heating & Cooling, Inc.	Contractor ID:	C0018
	Contact:		Workers:	3
	Address:	617 S Main St	Products:	COPPER
		Yerington, NV 89447	County:	LYON (019)

58.	Operation:	Pumpkin Hollow East Underground	Type:	OTHER METHODS
	Mine Loc:	SEC 2 - T12N - R26E	Mine ID:	2602711
	Operator:	MMR Constructors	Contractor ID:	M837
	Contact:	Tad Thornely	Workers:	22
	Address:	15961 Airline Highway	Products:	COPPER
		Baton Rouge, LA 70817	County:	LYON (019)

59.	Operation:	Pumpkin Hollow East Underground	Type:	OTHER METHODS
	Mine Loc:	SEC 2 - T12N - R26E	Mine ID:	2602711
	Operator:	Northeast Masonry	Contractor ID:	C0044
	Contact:	Paul Holloway	Workers:	16
	Address:	32 Cash Drive	Products:	COPPER
		Moundhouse, NV 89706	County:	LYON (019)

60.	Operation:	Pumpkin Hollow East Underground	Type:	OTHER METHODS
	Mine Loc:	SEC 2 - T12N - R26E	Mine ID:	2602711
	Operator:	Outotec (USA), Inc	Contractor ID:	A2305
	Contact:	Doug DeGelder	Workers:	2
	Address:	1438 W Wickieup Lane	Products:	COPPER
		Phoenix, AZ 85027	County:	LYON (019)

Active Mines Directory for 2025

LYON (019)

61.	Operation:	Pumpkin Hollow East Underground	Type:	OTHER METHODS
	Mine Loc:	SEC 2 - T12N - R26E	Mine ID:	2602711
	Operator:	Pacific States Communications of Nevada, Inc.	Contractor ID:	XSD
	Contact:		Workers:	2
	Address:	240 S. Rock Blvd	Products:	COPPER
		Suite 117		
		Reno, NV 89502	County:	LYON (019)

62.	Operation:	Pumpkin Hollow East Underground	Type:	OTHER METHODS
	Mine Loc:	SEC 2 - T12N - R26E	Mine ID:	2602711
	Operator:	Ram Enterprise, Inc.	Contractor ID:	NLD
	Contact:	John West	Workers:	20
	Address:	1225 West Main Street	Products:	COPPER
		Elko, NV 89801	County:	LYON (019)

63.	Operation:	Pumpkin Hollow East Underground	Type:	OTHER METHODS
	Mine Loc:	SEC 2 - T12N - R26E	Mine ID:	2602711
	Operator:	Redi Services LLC	Contractor ID:	M586
	Contact:	Clint Condos	Workers:	0
	Address:	2080 Griffin St	Products:	COPPER
		Carlin, NV 89822	County:	LYON (019)

64.	Operation:	Pumpkin Hollow East Underground	Type:	OTHER METHODS
	Mine Loc:	SEC 2 - T12N - R26E	Mine ID:	2602711
	Operator:	Redpath USA Corporation	Contractor ID:	R83
	Contact:	Mark Immonen	Workers:	100
	Address:	1410 Greg St	Products:	COPPER
		St 404		
		Sparks, NV 89491	County:	LYON (019)

Active Mines Directory for 2025

LYON (019)

65.	Operation:	Pumpkin Hollow East Underground	Type:	OTHER METHODS
	Mine Loc:	SEC 2 - T12N - R26E	Mine ID:	2602711
	Operator:	Rema Tip Top North America, Inc.	Contractor ID:	L488
	Contact:	Trinidad Garcia	Workers:	5
	Address:	300 Tice Blvd	Products:	COPPER
		Suite 250		
		Woodcliff Lake, NJ 07677	County:	LYON (019)

66.	Operation:	Pumpkin Hollow East Underground	Type:	OTHER METHODS
	Mine Loc:	SEC 2 - T12N - R26E	Mine ID:	2602711
	Operator:	Rural Electric Inc	Contractor ID:	A3521
	Contact:	Steve Crosby	Workers:	3
	Address:	9502 E Main Street	Products:	COPPER
		Mesa, AZ 85207	County:	LYON (019)

67.	Operation:	Pumpkin Hollow East Underground	Type:	OTHER METHODS
	Mine Loc:	SEC 2 - T12N - R26E	Mine ID:	2602711
	Operator:	Schmueser & Associates, Inc.	Contractor ID:	HG4
	Contact:	Joel Bodine	Workers:	20
	Address:	715 Fairground Road	Products:	COPPER
		Box 2080		
		Winnemucca, NV 89445	County:	LYON (019)

68.	Operation:	Pumpkin Hollow East Underground	Type:	OTHER METHODS
	Mine Loc:	SEC 2 - T12N - R26E	Mine ID:	2602711
	Operator:	Sedgman USA	Contractor ID:	B7499
	Contact:	Michael Thorpe	Workers:	175
	Address:	1 E Liberty St.	Products:	COPPER
		Suite 600		
		Reno, NV 89501	County:	LYON (019)

Active Mines Directory for 2025

LYON (019)

69.	Operation:	Pumpkin Hollow East Underground	Type:	OTHER METHODS
	Mine Loc:	SEC 2 - T12N - R26E	Mine ID:	2602711
	Operator:	Southwest Critical Materials LLC	Contractor ID:	
	Contact:	Charles Pollard	Workers:	71
	Address:	61 E Pursel Ln	Products:	COPPER
		Yerington, NV 89447	County:	LYON (019)

70.	Operation:	Pumpkin Hollow East Underground	Type:	OTHER METHODS
	Mine Loc:	SEC 2 - T12N - R26E	Mine ID:	2602711
	Operator:	STX Automation	Contractor ID:	B9188
	Contact:	Bryan Asusta	Workers:	1
	Address:	P. O. Box 1838	Products:	COPPER
		1910 Idaho Street, Suite 102-505		
		Elko, NV 89801	County:	LYON (019)

71.	Operation:	Pumpkin Hollow East Underground	Type:	OTHER METHODS
	Mine Loc:	SEC 2 - T12N - R26E	Mine ID:	2602711
	Operator:	Swick Mining Services (USA) Inc	Contractor ID:	W155
	Contact:	Scott Watkins	Workers:	30
	Address:	1018 Beardsley Place, Suite A	Products:	COPPER
		Salt Lake City, UT 84119	County:	LYON (019)

72.	Operation:	Pumpkin Hollow East Underground	Type:	OTHER METHODS
	Mine Loc:	SEC 2 - T12N - R26E	Mine ID:	2602711
	Operator:	Timberline Drilling Inc. - Rig #CS14-02	Contractor ID:	W152
	Contact:	Kurt Tresham	Workers:	12
	Address:	2740 Last Chance Road	Products:	COPPER
		Elko, NV 89801	County:	LYON (019)

Active Mines Directory for 2025

LYON (019)

73.	Operation:	SINGATESE PEAK SERVICES	Type:	DRILLING
	Mine Loc:	30 - 14 - 25E	Mine ID:	2609147
	Operator:		Contractor ID:	
	Contact:		Workers:	
	Address:		Products:	
		,	County:	LYON (019)

74.	Operation:	Spring Valley Mine	Type:	OTHER METHODS
	Mine Loc:	SEC 21 - T16N - R21E	Mine ID:	2602470
	Operator:	GEO-NEVADA INC	Contractor ID:	PENDING
	Contact:	KIM DROSSULIS	Workers:	4
	Address:	232 COURT STREET	Products:	GOLD
		RENO, NV 89501	County:	LYON (019)

75.	Operation:	Talapoosa	Type:	DRILLING
	Mine Loc:	- -	Mine ID:	NONE
	Operator:	Envirotech Drilling LLC - Rig #136	Contractor ID:	V408
	Contact:	Rolo Regalado	Workers:	3
	Address:	900 E 4th Street	Products:	
		Winnemucca, NV 89445	County:	LYON (019)

76.	Operation:	Upper Colony Pit	Type:	SAND & GRAVEL
	Mine Loc:	SEC 22 - T10N - R34	Mine ID:	NONE
	Operator:	Nevada Department of Transportation	Contractor ID:	
	Contact:	Justin Shaw	Workers:	5
	Address:	Po Box 53	Products:	
		Wellington, NV 89444	County:	LYON (019)

Active Mines Directory for 2025

LYON (019)

77.	Operation:	Yerington Pit	Type:	SCREENING
	Mine Loc:	SEC 4 - T12N - R25E	Mine ID:	2602474
	Operator:	Cinderlite Trucking Corp	Contractor ID:	
	Contact:	Mike Wetenkamp	Workers:	7
	Address:	1665 South Sutro Terrace	Products:	SAND
		Carson City, NV 89706	County:	LYON (019)

78.	Operation:	Yerington Pit	Type:	SCREENING
	Mine Loc:	SEC 4 - T12N - R25E	Mine ID:	2602474
	Operator:	DBM Equipment Repair	Contractor ID:	B7515
	Contact:	Alex Stursa	Workers:	3
	Address:	227 Poppy Hills Drive	Products:	SAND
		Fernley, NV 89408	County:	LYON (019)

LYON (019) Total Number of Operations : 78

Total Number of Workers : 1,293

Active Mines Directory for 2025

MINERAL (021)

1.	Operation:	AURORA PROJECT	Type:	HEAP LEACH
	Mine Loc:	SEC 13 - T5N - R27E	Mine ID:	NONE
	Operator:	AURORA PARTNERSHIPS	Contractor ID:	2601790
	Contact:	JOHN C DEVITT	Workers:	15
	Address:	P O BOX 1628	Products:	GOLD; SILVER
		HAWTHORNE, NV 89415	County:	MINERAL (021)

2.	Operation:	AURORA PROJECT	Type:	HEAP LEACH
	Mine Loc:	SEC 13 - T5N - R27E	Mine ID:	NONE
	Operator:	Timberline Drilling Inc - Rig #CS14-11	Contractor ID:	W152
	Contact:	Kurt Tresham	Workers:	8
	Address:	2740 Last Chance	Products:	GOLD; SILVER
		Elko, NV 89801	County:	MINERAL (021)

3.	Operation:	Blue Widow (AKA - Candelaria Blue)	Type:	OTHER METHODS
	Mine Loc:	SEC 17 - T3N - R34E	Mine ID:	NONE
	Operator:	Tony & Trenton Otteson	Contractor ID:	
	Contact:	Tony Otteson	Workers:	2
	Address:	11230 E Savannah Avenue	Products:	TURQUOISE
		Mesa, AZ 85212	County:	MINERAL (021)

4.	Operation:	Borealis Mine	Type:	OTHER METHODS
	Mine Loc:	SEC 7, 8,9,16,17 - T6N - R29E	Mine ID:	2601655
	Operator:	4 Olio Crane Group	Contractor ID:	N013
	Contact:	Wayne Overholser	Workers:	3
	Address:	2740 Ruby Vista Drive	Products:	GOLD
		Suite 101		
		Elko, NV 89801	County:	MINERAL (021)

Active Mines Directory for 2025

MINERAL (021)

5.	Operation:	Borealis Mine	Type:	OTHER METHODS
	Mine Loc:	SEC 7, 8,9,16,17 - T6N - R29E	Mine ID:	2601655
	Operator:	Borealis Mining Company LLC	Contractor ID:	
	Contact:	Andreas Steckenborn	Workers:	8
	Address:	PO Box 2447	Products:	GOLD
		Hawthorne, NV 89415	County:	MINERAL (021)

6.	Operation:	Borealis Mine	Type:	OTHER METHODS
	Mine Loc:	SEC 7, 8,9,16,17 - T6N - R29E	Mine ID:	2601655
	Operator:	Fisher S & G Co dba Arizona Drilling & Blasting	Contractor ID:	D3H
	Contact:	Jeff Freadrich	Workers:	23
	Address:	P.O. Box 1034	Products:	GOLD
		Dickinson, ND 58601	County:	MINERAL (021)

7.	Operation:	Borealis Mine	Type:	OTHER METHODS
	Mine Loc:	SEC 7, 8,9,16,17 - T6N - R29E	Mine ID:	2601655
	Operator:	I & E Electric	Contractor ID:	NFG
	Contact:	Jaime Quintero	Workers:	20
	Address:	P. O. Box 2171	Products:	GOLD
		1425 Doerr Drive		
		Elko, NV 89801-9803	County:	MINERAL (021)

8.	Operation:	Borealis Mine	Type:	OTHER METHODS
	Mine Loc:	SEC 7, 8,9,16,17 - T6N - R29E	Mine ID:	2601655
	Operator:	JD Field Service LLC	Contractor ID:	B8380
	Contact:	Lisa Lewis	Workers:	4
	Address:	97 Ridge Way Road	Products:	GOLD
		Gillette, WY 82716	County:	MINERAL (021)

Active Mines Directory for 2025

MINERAL (021)

9.	Operation:	Borealis Mine	Type:	OTHER METHODS
	Mine Loc:	SEC 7, 8,9,16,17 - T6N - R29E	Mine ID:	2601655
	Operator:	McCoy Corporation, Inc.	Contractor ID:	B7166
	Contact:	Jess McCoy	Workers:	23
	Address:	32107 Lindero Canyon Road	Products:	GOLD
		Suite 210		
		Westlake Village, CA 91361	County:	MINERAL (021)

10.	Operation:	Borealis Mine	Type:	OTHER METHODS
	Mine Loc:	SEC 7, 8,9,16,17 - T6N - R29E	Mine ID:	2601655
	Operator:	Merritt Construction Inc.	Contractor ID:	AHE
	Contact:	Dick Merritt	Workers:	2
	Address:	P.O. Box 434	Products:	GOLD
		Hawthorne, NV 89415	County:	MINERAL (021)

11.	Operation:	Borealis Mine	Type:	OTHER METHODS
	Mine Loc:	SEC 7, 8,9,16,17 - T6N - R29E	Mine ID:	2601655
	Operator:	Rango West - Remington Construction LLC	Contractor ID:	W479
	Contact:	Alfred Zaga Zaga	Workers:	10
	Address:	423 5th Street	Products:	GOLD
		Elko, NV 89801	County:	MINERAL (021)

12.	Operation:	Candelaria Blue	Type:	OTHER METHODS
	Mine Loc:	SEC 17 - T3N - R34E	Mine ID:	NONE
	Operator:	Tony & Trenton Otteson	Contractor ID:	
	Contact:	Tony Otteson	Workers:	2
	Address:	11230 E Savannah Avenue	Products:	
		Mesa, AZ 85212	County:	MINERAL (021)

Active Mines Directory for 2025

MINERAL (021)

13.	Operation:	Canica VSI Crusher #1065	Type:	CRUSHING SCREENING
	Mine Loc:	SEC 28 - T1N - R32E	Mine ID:	2602422
	Operator:	BJ REES'S ENTERPRISES	Contractor ID:	4201871
	Contact:	BLAINE REES	Workers:	7
	Address:	PO BOX 358	Products:	SAND/GRAVEL
		COALVILLE, UT 84017	County:	MINERAL (021)

14.	Operation:	Copper Hill Project	Type:	DRILLING
	Mine Loc:	26 - 12N - 31.5E	Mine ID:	NONE
	Operator:	Manning Venture	Contractor ID:	
	Contact:	Buster Hunsaker	Workers:	1
	Address:	750 West Pender St	Products:	
		Ste 303		
		Vancouver, B.C., V6C 2T7	County:	MINERAL (021)

15.	Operation:	COUNTY LINE MINE	Type:	NOT LISTED
	Mine Loc:	- -	Mine ID:	2602915
	Operator:	County Line Minerals Corp	Contractor ID:	
	Contact:	Mark Henry	Workers:	10
	Address:	PO Box 247	Products:	
		Mina, NV 89422	County:	MINERAL (021)

16.	Operation:	COUNTY LINE MINE	Type:	NOT LISTED
	Mine Loc:	- -	Mine ID:	2602915
	Operator:	Merritt Construction Inc.	Contractor ID:	AHE
	Contact:	Dick Merritt	Workers:	1
	Address:	P.O. Box 434	Products:	
		Hawthorne, NV 89415	County:	MINERAL (021)

Active Mines Directory for 2025

MINERAL (021)

17.	Operation:	COUNTY LINE MINE	Type:	NOT LISTED
	Mine Loc:	- -	Mine ID:	2602915
	Operator:	Premier Drilling - Rig #R2	Contractor ID:	B3535
	Contact:	Denny Robblee	Workers:	4
	Address:	PO Box 247	Products:	
		Mina, NV 89422	County:	MINERAL (021)

18.	Operation:	Denton-Rawhide Mine LLC	Type:	HEAP LEACH
	Mine Loc:	SEC 4,5,6,7,8,9,10,16,17 - T13N - R31 1/2E	Mine ID:	2601030
	Operator:	Carwil LLC	Contractor ID:	D214
	Contact:	Shane Havens	Workers:	6
	Address:	5500 Westmoreland Road	Products:	GOLD
		Winnemucca, NV 89445	County:	MINERAL (021)

19.	Operation:	Denton-Rawhide Mine LLC	Type:	HEAP LEACH
	Mine Loc:	SEC 4,5,6,7,8,9,10,16,17 - T13N - R31 1/2E	Mine ID:	2601030
	Operator:	Komatsu America Corporation	Contractor ID:	DVR
	Contact:	Amanda Christensen	Workers:	10
	Address:	4451 P&H Drive	Products:	GOLD
		Elko, NV 89801	County:	MINERAL (021)

20.	Operation:	Denton-Rawhide Mine LLC	Type:	HEAP LEACH
	Mine Loc:	SEC 4,5,6,7,8,9,10,16,17 - T13N - R31 1/2E	Mine ID:	2601030
	Operator:	Komatsu Equipment Co	Contractor ID:	7NV
	Contact:	Travis Mullins	Workers:	1
	Address:	1486 South Distribution Drive	Products:	GOLD
		Salt Lake City, UT 84104	County:	MINERAL (021)

Active Mines Directory for 2025

MINERAL (021)

21.	Operation:	Denton-Rawhide Mine LLC	Type:	HEAP LEACH
	Mine Loc:	SEC 4,5,6,7,8,9,10,16,17 - T13N - R31 1/2E	Mine ID:	2601030
	Operator:	Maintenance Solutions LLC	Contractor ID:	A8736
	Contact:	Chris Zerga	Workers:	1
	Address:	1490 Golden Park Way	Products:	GOLD
		Fallon, NV 89406	County:	MINERAL (021)

22.	Operation:	Denton-Rawhide Mine LLC	Type:	HEAP LEACH
	Mine Loc:	SEC 4,5,6,7,8,9,10,16,17 - T13N - R31 1/2E	Mine ID:	2601030
	Operator:	Northern Nevada Environmental Services LLC	Contractor ID:	
	Contact:	Peter Keefe	Workers:	1
	Address:	783 Grey Hawk Drive	Products:	GOLD
		Fernley, NV 89408	County:	MINERAL (021)

23.	Operation:	Denton-Rawhide Mine LLC	Type:	HEAP LEACH
	Mine Loc:	SEC 4,5,6,7,8,9,10,16,17 - T13N - R31 1/2E	Mine ID:	2601030
	Operator:	Rawhide Mine LLC	Contractor ID:	
	Contact:	Joshua Zerga	Workers:	5
	Address:	2040 Reno Hwy	Products:	GOLD
		Fallon, NV 89406	County:	MINERAL (021)

24.	Operation:	Denton-Rawhide Mine LLC	Type:	HEAP LEACH
	Mine Loc:	SEC 4,5,6,7,8,9,10,16,17 - T13N - R31 1/2E	Mine ID:	2601030
	Operator:	WESCO	Contractor ID:	NFU
	Contact:	Jared Fredrick	Workers:	6
	Address:	3135 S Richmond Street	Products:	GOLD
		Salt Lake City, UT 84106	County:	MINERAL (021)

Active Mines Directory for 2025

MINERAL (021)

25.	Operation:	Excel Project	Type:	DRILLING REVERSE CIRCULATION
	Mine Loc:	SEC 28 - T5N - R34E	Mine ID:	NONE
	Operator:	Muletown Enterprises	Contractor ID:	
	Contact:	Tony Tipton	Workers:	2
	Address:	P. O. Box 138	Products:	
		Mina, NV 89422	County:	MINERAL (021)

26.	Operation:	Excel Project	Type:	DRILLING REVERSE CIRCULATION
	Mine Loc:	SEC 28 - T5N - R34E	Mine ID:	NONE
	Operator:	New Frontier Drilling - Rig #189	Contractor ID:	A0210
	Contact:	Bruce Meyer	Workers:	3
	Address:	4805 Reno Hwy	Products:	
		Fallon, NV 89406	County:	MINERAL (021)

27.	Operation:	Excel Project	Type:	DRILLING REVERSE CIRCULATION
	Mine Loc:	SEC 28 - T5N - R34E	Mine ID:	NONE
	Operator:	NFU Wyoming, LLC	Contractor ID:	
	Contact:	John Cooper	Workers:	0
	Address:	1478 Willer Drive	Products:	
		Casper, WY 82604	County:	MINERAL (021)

28.	Operation:	Excel Project	Type:	DRILLING REVERSE CIRCULATION
	Mine Loc:	SEC 28 - T5N - R34E	Mine ID:	NONE
	Operator:	UR-Energy, Inc.	Contractor ID:	
	Contact:	James Bonner	Workers:	3
	Address:	10758 W Centennial Road	Products:	
		Suite 200		
		Littleton, CO 80127	County:	MINERAL (021)

Active Mines Directory for 2025

MINERAL (021)

29.	Operation:	Huntoon Mine	Type:	CORE DRILLING
	Mine Loc:	SEC 29 - T4N - R31E	Mine ID:	NONE
	Operator:	HD Drilling LLC - Rig #202	Contractor ID:	A5422
	Contact:	Jesus Rodriguez	Workers:	3
	Address:	6380 Germain Drive	Products:	GOLD
		Winnemucca, NV 89445	County:	MINERAL (021)

30.	Operation:	Isabella Pearl Mine	Type:	CONSTRUCTION
	Mine Loc:	SEC 34 - T34E - R9	Mine ID:	2602812
	Operator:	Cal-Nevada Precision Blasting	Contractor ID:	E814
	Contact:	AJ Haigler	Workers:	1
	Address:	506 East Telegraph St	Products:	GOLD; SILVER
		Carson City, NV 89701	County:	MINERAL (021)

31.	Operation:	Isabella Pearl Mine	Type:	CONSTRUCTION
	Mine Loc:	SEC 34 - T34E - R9	Mine ID:	2602812
	Operator:	Carwil LLC	Contractor ID:	D214
	Contact:	Shane Havens	Workers:	6
	Address:	5500 Westmoreland Road	Products:	GOLD; SILVER
		Winnemucca, NV 89445	County:	MINERAL (021)

32.	Operation:	Isabella Pearl Mine	Type:	CONSTRUCTION
	Mine Loc:	SEC 34 - T34E - R9	Mine ID:	2602812
	Operator:	Empire Southwest	Contractor ID:	LU6
	Contact:	Jeff Whiteman	Workers:	7
	Address:	1725 S Country Club Dr	Products:	GOLD; SILVER
		Mesa, AZ 85210	County:	MINERAL (021)

Active Mines Directory for 2025

MINERAL (021)

33.	Operation:	Isabella Pearl Mine	Type:	CONSTRUCTION
	Mine Loc:	SEC 34 - T34E - R9	Mine ID:	2602812
	Operator:	Geo-Logic Associates	Contractor ID:	Q578
	Contact:	Nicole Sweetland	Workers:	3
	Address:	2777 East Guasti Road	Products:	GOLD; SILVER
		Suite 1		
		Ontario, CA 91761	County:	MINERAL (021)

34.	Operation:	Isabella Pearl Mine	Type:	CONSTRUCTION
	Mine Loc:	SEC 34 - T34E - R9	Mine ID:	2602812
	Operator:	Haz-Tech Drilling Inc	Contractor ID:	SQU
	Contact:	Thomas Fredrick	Workers:	0
	Address:	1798 E Plaza Loop	Products:	GOLD; SILVER
		Nampa, ID 83687-3687	County:	MINERAL (021)

35.	Operation:	Isabella Pearl Mine	Type:	CONSTRUCTION
	Mine Loc:	SEC 34 - T34E - R9	Mine ID:	2602812
	Operator:	Haz-Tech Drilling Inc.- Rig# CME-85	Contractor ID:	SQU
	Contact:	Scott Corn	Workers:	2
	Address:	1798 East Plaza Loop	Products:	GOLD; SILVER
		Nampa, ID 83687	County:	MINERAL (021)

36.	Operation:	Isabella Pearl Mine	Type:	CONSTRUCTION
	Mine Loc:	SEC 34 - T34E - R9	Mine ID:	2602812
	Operator:	Komatsu America Corporation	Contractor ID:	DVR
	Contact:	Amanda Christensen	Workers:	5
	Address:	4451 P&H Drive	Products:	GOLD; SILVER
		Elko, NV 89801	County:	MINERAL (021)

Active Mines Directory for 2025

MINERAL (021)

37.	Operation:	Isabella Pearl Mine	Type:	CONSTRUCTION
	Mine Loc:	SEC 34 - T34E - R9	Mine ID:	2602812
	Operator:	Ledcor CMI Inc.	Contractor ID:	R810
	Contact:	Rod Wales	Workers:	0
	Address:	5390 Kietzke Lane	Products:	GOLD; SILVER
		#100		
		Reno, NV 89511-9511	County:	MINERAL (021)

38.	Operation:	Isabella Pearl Mine	Type:	CONSTRUCTION
	Mine Loc:	SEC 34 - T34E - R9	Mine ID:	2602812
	Operator:	Merritt Construction Inc.	Contractor ID:	AHE
	Contact:	Dick Merritt	Workers:	3
	Address:	P.O. Box 434	Products:	GOLD; SILVER
		Hawthorne, NV 89415	County:	MINERAL (021)

39.	Operation:	Isabella Pearl Mine	Type:	CONSTRUCTION
	Mine Loc:	SEC 34 - T34E - R9	Mine ID:	2602812
	Operator:	New Frontier Drilling - Rig #91	Contractor ID:	A0210
	Contact:	Bruce Meyer	Workers:	3
	Address:	2816 Tennyson	Products:	GOLD; SILVER
		Lincoln, NE 68516	County:	MINERAL (021)

40.	Operation:	Isabella Pearl Mine	Type:	CONSTRUCTION
	Mine Loc:	SEC 34 - T34E - R9	Mine ID:	2602812
	Operator:	Premier Drilling - Rig #R4	Contractor ID:	B3535
	Contact:	Denny Robblee	Workers:	8
	Address:	5000 Hwy 361	Products:	GOLD; SILVER
		Luning, NV 89422	County:	MINERAL (021)

Active Mines Directory for 2025

MINERAL (021)

41.	Operation:	Isabella Pearl Mine	Type:	CONSTRUCTION
	Mine Loc:	SEC 34 - T34E - R9	Mine ID:	2602812
	Operator:	Rango West - Remington Construction LLC	Contractor ID:	W479
	Contact:	Alfred Zaga Zaga	Workers:	13
	Address:	423 5th Street	Products:	GOLD; SILVER
		Elko, NV 89801	County:	MINERAL (021)

42.	Operation:	Isabella Pearl Mine	Type:	CONSTRUCTION
	Mine Loc:	SEC 34 - T34E - R9	Mine ID:	2602812
	Operator:	Southwest Energy LLC	Contractor ID:	TD0
	Contact:	Thomas Toole	Workers:	5
	Address:	2040 W. Gardner Lane	Products:	GOLD; SILVER
		Tucson, AZ 85705	County:	MINERAL (021)

43.	Operation:	Isabella Pearl Mine	Type:	CONSTRUCTION
	Mine Loc:	SEC 34 - T34E - R9	Mine ID:	2602812
	Operator:	Walker Lane Minerals Corp	Contractor ID:	
	Contact:	Robert Cassinelli	Workers:	4
	Address:	415 Hwy 95A	Products:	GOLD; SILVER
		Suite 1101		
		Fernley, NV 89408	County:	MINERAL (021)

44.	Operation:	Lapon Canyon Gold Project-Walker River	Type:	NOT LISTED
	Mine Loc:	- -	Mine ID:	NONE
	Operator:	Merritt Construction Inc.	Contractor ID:	AHE
	Contact:	Dick Merritt	Workers:	1
	Address:	P.O. Box 434	Products:	
		Hawthorne, NV 89415	County:	MINERAL (021)

Active Mines Directory for 2025

MINERAL (021)

45.	Operation:	Lapon Canyon Gold Project-Walker River	Type:	NOT LISTED
	Mine Loc:	- -	Mine ID:	NONE
	Operator:	New Frontier Drilling - Rig #22	Contractor ID:	A0210
	Contact:	Santiago Perez	Workers:	3
	Address:	4805 Reno Hwy	Products:	
		Fallon, NV 89406	County:	MINERAL (021)

46.	Operation:	Lapon Canyon Gold Project-Walker River	Type:	NOT LISTED
	Mine Loc:	- -	Mine ID:	NONE
	Operator:	Walker River Resources Corp	Contractor ID:	
	Contact:	Michael David	Workers:	5
	Address:	103 S Main St	Products:	
		Yerington, NV 89447	County:	MINERAL (021)

47.	Operation:	Lodestar Exploration Project	Type:	NOT LISTED
	Mine Loc:	27,28,33,34 - 6N - 28E	Mine ID:	NONE
	Operator:	Walsh Reclamation, Inc	Contractor ID:	6SV
	Contact:	TROY HAWKINS	Workers:	3
	Address:	774 Fir Street	Products:	
		Elko, NV 89801	County:	MINERAL (021)

48.	Operation:	Lucky Boy Silica Pit	Type:	CRUSHING SCREENING
	Mine Loc:	SEC 34 - T7N - R29E	Mine ID:	2602731
	Operator:	Merritt Construction Inc.	Contractor ID:	AHE
	Contact:	Dick Merritt	Workers:	1
	Address:	P.O. Box 434	Products:	ROCK
		Hawthorne, NV 89415	County:	MINERAL (021)

Active Mines Directory for 2025

MINERAL (021)

49.	Operation:	Lucky Boy Silica Pit	Type:	CRUSHING SCREENING
	Mine Loc:	SEC 34 - T7N - R29E	Mine ID:	2602731
	Operator:	ROCK SERVICES INC	Contractor ID:	2602731
	Contact:	LLOYD PETERSON	Workers:	3
	Address:	PO BOX 69	Products:	ROCK
		ONALASKA, WA 98570	County:	MINERAL (021)

50.	Operation:	New York Canyon	Type:	DRILLING
	Mine Loc:	32 - 8N - 035E	Mine ID:	N/A
	Operator:	Boart Longyear Co	Contractor ID:	Y12
	Contact:	Ryan Douglass	Workers:	10
	Address:	2455 South 3600 West	Products:	
		Salt Lake City, UT 84119	County:	MINERAL (021)

51.	Operation:	New York Canyon	Type:	DRILLING
	Mine Loc:	32 - 8N - 035E	Mine ID:	N/A
	Operator:	Major Drilling America, Inc - Rig#100027	Contractor ID:	K921
	Contact:	Shaun Fleming	Workers:	12
	Address:	2200 South 4000 West	Products:	
		Salt Lake City, UT 84120	County:	MINERAL (021)

52.	Operation:	Pamlico Exploration Project	Type:	OTHER METHODS
	Mine Loc:	SEC 24 - T7N - R31E	Mine ID:	NONE
	Operator:	Harris Exploration & Drilling - Rig #25	Contractor ID:	X4P
	Contact:	Patrick Harris	Workers:	3
	Address:	3065 Roserans Place	Products:	GOLD
		Suite 107		
		San Diego, CA 92110	County:	MINERAL (021)

Active Mines Directory for 2025

MINERAL (021)

53.	Operation:	Pamlico Exploration Project	Type:	OTHER METHODS
	Mine Loc:	SEC 24 - T7N - R31E	Mine ID:	NONE
	Operator:	Newrange Gold Corp	Contractor ID:	NONE
	Contact:	ROBERT CARRINGTON	Workers:	4
	Address:	510-580 Hornby Street	Products:	GOLD
		Vancouver, BC V6C 3B6	County:	MINERAL (021)

54.	Operation:	Pamlico Exploration Project	Type:	OTHER METHODS
	Mine Loc:	SEC 24 - T7N - R31E	Mine ID:	NONE
	Operator:	Quartz Lake Mining Inc	Contractor ID:	
	Contact:	Lipi Sternham	Workers:	10
	Address:	PO Box 531	Products:	GOLD
		Goldfield, NV 89013	County:	MINERAL (021)

55.	Operation:	Pilot Mountain	Type:	OTHER METHODS
	Mine Loc:	33 - 6N - 37E	Mine ID:	NONE
	Operator:	Tristan Otteson	Contractor ID:	
	Contact:	Tristan Otteson	Workers:	1
	Address:	P.O. Box 3212	Products:	TURQUOISE
		Tonopah, NV 89049	County:	MINERAL (021)

56.	Operation:	Red Rock Mill	Type:	OTHER METHODS
	Mine Loc:	5 - 6N - 35E	Mine ID:	2602895
	Operator:	Quartz Lake Mining Inc	Contractor ID:	
	Contact:	Lipi Sternham	Workers:	10
	Address:	PO Box 531	Products:	
		Goldfield, NV 89013	County:	MINERAL (021)

Active Mines Directory for 2025

MINERAL (021)

57.	Operation:	Santa Fe Exploration Project	Type:	DRILLING
	Mine Loc:	SEC 32, 33,8,10,15,16 - T9N, 7N - R35E, 33E	Mine ID:	NONE
	Operator:	Boart Longyear Co - Rig #756	Contractor ID:	Y12
	Contact:	Art Steelman	Workers:	3
	Address:	PO Box 2748	Products:	
		Elko, NV 89803	County:	MINERAL (021)

58.	Operation:	Santa Fe Exploration Project	Type:	DRILLING
	Mine Loc:	SEC 32, 33,8,10,15,16 - T9N, 7N - R35E, 33E	Mine ID:	NONE
	Operator:	Boart Longyear Co - Rig #BK-86	Contractor ID:	Y12
	Contact:	Brian Maher	Workers:	3
	Address:	7103 W. Augusta Ave	Products:	
		PO Box 3175		
		Incline Village, NV 89450	County:	MINERAL (021)

59.	Operation:	Santa Fe Exploration Project	Type:	DRILLING
	Mine Loc:	SEC 32, 33,8,10,15,16 - T9N, 7N - R35E, 33E	Mine ID:	NONE
	Operator:	Lahontan Gold Corp	Contractor ID:	
	Contact:	Kimberly Ann Arntson	Workers:	0
	Address:	P. O. Box 3175	Products:	
		Incline Village, NV 89450	County:	MINERAL (021)

60.	Operation:	SODAVILLE PIT 1	Type:	DRILLING
	Mine Loc:	SEC 7 - T5N - R35E	Mine ID:	NONE
	Operator:	Western Milling	Contractor ID:	
	Contact:	Tony Tipton	Workers:	0
	Address:	2 Sodaville Road	Products:	CLAY
		Mina, NV 89422	County:	MINERAL (021)

Active Mines Directory for 2025

MINERAL (021)

61.	Operation:	Tonopah West	Type:	DRILLING
	Mine Loc:	SEC 34 - T3N - R42E	Mine ID:	NONE
	Operator:	Legacy Drilling LLC - RIG #76	Contractor ID:	C6137
	Contact:	Shayne Johnsmeyer	Workers:	15
	Address:	PO Box 2170	Products:	NOT LISTED
		Elko, NV 89801	County:	MINERAL (021)

62.	Operation:	Tonopah West	Type:	DRILLING
	Mine Loc:	SEC 34 - T3N - R42E	Mine ID:	NONE
	Operator:	Pinion Exploration Inc.	Contractor ID:	K920
	Contact:	Dustin Henderson	Workers:	2
	Address:	P. O. Box 485	Products:	NOT LISTED
		Battle Mountain, NV 89820	County:	MINERAL (021)

63.	Operation:	Turkey Track 2	Type:	OTHER METHODS
	Mine Loc:	SEC 7 - T3N - R34E	Mine ID:	NONE
	Operator:	Tony & Trenton Otteson	Contractor ID:	
	Contact:	Tony Otteson	Workers:	2
	Address:	11230 E Savannah Avenue	Products:	TURQUOISE
		Mesa, AZ 85212	County:	MINERAL (021)

64.	Operation:	Turkey Track Mine	Type:	OTHER METHODS
	Mine Loc:	SEC 7 - T3N - R34E	Mine ID:	NONE
	Operator:	Tony & Trenton Otteson	Contractor ID:	
	Contact:	Tony Otteson	Workers:	2
	Address:	11230 East Sarannah Avenue	Products:	
		Mesa, AZ 85212	County:	MINERAL (021)

Active Mines Directory for 2025

MINERAL (021)

65.	Operation:	Walker River Resources-Lapon Canyon	Type:	NOT LISTED
	Mine Loc:	22 - 8N - 28E	Mine ID:	NONE
	Operator:	New Frontier Drilling - Rig #191	Contractor ID:	A0210
	Contact:	Bruce Meyer	Workers:	3
	Address:	4805 Reno Hwy	Products:	
		Fallon, NV 89406	County:	MINERAL (021)

66.	Operation:	White Hill Exploration Project	Type:	DRILLING
	Mine Loc:	27 - 9N - 33E	Mine ID:	NONE
	Operator:	Boart Longyear Co - Rig # 5608	Contractor ID:	Y12
	Contact:	Jorisen Brinkerhoff	Workers:	0
	Address:	605 Union Pacific Way	Products:	
		Elko, NV 89801	County:	MINERAL (021)

67.	Operation:	White Hill Exploration Project	Type:	DRILLING
	Mine Loc:	27 - 9N - 33E	Mine ID:	NONE
	Operator:	Boart Longyear Co - Rig #BK-66	Contractor ID:	Y12
	Contact:	Jorisen Brinkerhoff	Workers:	10
	Address:	7103 W. Augusta Ave	Products:	
		Glendale, AZ	County:	MINERAL (021)

MINERAL (021) Total Number of Operations : 67

Total Number of Workers : 350

Active Mines Directory for 2025

NYE (023)

1.	Operation:	Adkisson Pit	Type:	SAND & GRAVEL
	Mine Loc:	1 - 20S - 53E	Mine ID:	2602870
	Operator:	Kenzevich Excavating, LLC	Contractor ID:	
	Contact:	Don Kenzevich	Workers:	4
	Address:	1411 E. Deerskin Street	Products:	
		Pahrump, NV 89048	County:	NYE (023)

2.	Operation:	Altair	Type:	DRILLING
	Mine Loc:	18 - 1S - 42E	Mine ID:	NONE
	Operator:		Contractor ID:	
	Contact:		Workers:	
	Address:		Products:	
		,	County:	NYE (023)

3.	Operation:	Amargosa Quarry and Plant	Type:	SCREENING
	Mine Loc:	SEC 19 - T17S - R49E	Mine ID:	2601043
	Operator:	Lhoist North America of Arizona, Inc.	Contractor ID:	
	Contact:	Annie Bell	Workers:	46
	Address:	P. O. Box 86	Products:	CLAY
		Amargosa Valley, NV 89020	County:	NYE (023)

4.	Operation:	AngloGold Ashanti - Mars Project	Type:	DRILLING
	Mine Loc:	14,15,22,23 - 4N - 49E	Mine ID:	NONE
	Operator:	ANGLOGOLD ASHANTI, INC	Contractor ID:	
	Contact:	Terry Briggs	Workers:	30
	Address:	280 S Rock Blvd	Products:	
		#210		
		Reno, NV 89502	County:	NYE (023)

Active Mines Directory for 2025

NYE (023)

5.	Operation:	AngloGold Ashanti - Mars Project	Type:	DRILLING
	Mine Loc:	14,15,22,23 - 4N - 49E	Mine ID:	NONE
	Operator:	Major Drilling America, Inc - Rig #035-019	Contractor ID:	K921
	Contact:	Shaun Fleming	Workers:	9
	Address:	2200 South 4000 West	Products:	
		Salt Lake City, UT 84120	County:	NYE (023)

6.	Operation:	AngloGold Ashanti - Mars Project	Type:	DRILLING
	Mine Loc:	14,15,22,23 - 4N - 49E	Mine ID:	NONE
	Operator:	Walsh Reclamation, Inc	Contractor ID:	6SV
	Contact:	TROY HAWKINS	Workers:	21
	Address:	774 Fir Street	Products:	
		Elko, NV 89801	County:	NYE (023)

7.	Operation:	ANGLOGOLD ASHANTI -MERLIN PROJECT	Type:	DRILLING
	Mine Loc:	5 - 19N - 12S	Mine ID:	NONE
	Operator:	ANGLOGOLD ASHANTI, INC	Contractor ID:	
	Contact:	Terry Briggs	Workers:	0
	Address:	280 S Rock Blvd	Products:	
		#210		
		Reno, NV 89502	County:	NYE (023)

8.	Operation:	ANGLOGOLD ASHANTI -MERLIN PROJECT	Type:	DRILLING
	Mine Loc:	5 - 19N - 12S	Mine ID:	NONE
	Operator:	Boart Longyear Co - Rig #726	Contractor ID:	Y12
	Contact:	Art Steelman	Workers:	9
	Address:	PO Box 2748	Products:	
		Elko, NV 89803	County:	NYE (023)

Active Mines Directory for 2025

NYE (023)

9.	Operation:	ANGLOGOLD ASHANTI -MERLIN PROJECT	Type:	DRILLING
	Mine Loc:	5 - 19N - 12S	Mine ID:	NONE
	Operator:	Boart Longyear Co - Rig #766	Contractor ID:	Y12
	Contact:	Art Steelman	Workers:	9
	Address:	PO Box 2748	Products:	
		Elko, NV 89803	County:	NYE (023)

10.	Operation:	ANGLOGOLD ASHANTI -MERLIN PROJECT	Type:	DRILLING
	Mine Loc:	5 - 19N - 12S	Mine ID:	NONE
	Operator:	Boart Longyear Co - Rig #BK-66	Contractor ID:	Y12
	Contact:	Jorisen Brinkerhoff	Workers:	12
	Address:	7103 W. Augusta Ave	Products:	
		Glendale, AZ	County:	NYE (023)

11.	Operation:	ANGLOGOLD ASHANTI -MERLIN PROJECT	Type:	DRILLING
	Mine Loc:	5 - 19N - 12S	Mine ID:	NONE
	Operator:	Boart Longyear Co - Rig #BK-80	Contractor ID:	Y12
	Contact:	Jorisen Brinkerhoff	Workers:	12
	Address:	7103 W Augusta Ave	Products:	
		Glendale, AZ	County:	NYE (023)

12.	Operation:	ANGLOGOLD ASHANTI -MERLIN PROJECT	Type:	DRILLING
	Mine Loc:	5 - 19N - 12S	Mine ID:	NONE
	Operator:	Boart Longyear Co - Rig #BK-86	Contractor ID:	Y12
	Contact:	Brian Maher	Workers:	12
	Address:	7103 W. Augusta Ave	Products:	
		PO Box 3175		
		Incline Village, NV 89450	County:	NYE (023)

Active Mines Directory for 2025

NYE (023)

13.	Operation:	ANGLOGOLD ASHANTI -MERLIN PROJECT	Type:	DRILLING
	Mine Loc:	5 - 19N - 12S	Mine ID:	NONE
	Operator:	Boart Longyear Co - Rig #BK-90	Contractor ID:	Y12
	Contact:	Jorisen Bringerhoff	Workers:	12
	Address:	7103 W Augusta Ave	Products:	
		Glendale, AZ	County:	NYE (023)

14.	Operation:	ANGLOGOLD ASHANTI -MERLIN PROJECT	Type:	DRILLING
	Mine Loc:	5 - 19N - 12S	Mine ID:	NONE
	Operator:	Boart Longyear Co - Rig#BK-67	Contractor ID:	Y12
	Contact:	Jorisen Brinkerhoff	Workers:	12
	Address:	7103 W Augusta Ave	Products:	
		Glendale, AZ	County:	NYE (023)

15.	Operation:	ANGLOGOLD ASHANTI -MERLIN PROJECT	Type:	DRILLING
	Mine Loc:	5 - 19N - 12S	Mine ID:	NONE
	Operator:	Boart Longyear Co- Rig # LK-15A	Contractor ID:	Y12
	Contact:	Brian Nordgren	Workers:	14
	Address:	2455 S 3600 W	Products:	
		Valley City, UT 84119	County:	NYE (023)

16.	Operation:	ANGLOGOLD ASHANTI -MERLIN PROJECT	Type:	DRILLING
	Mine Loc:	5 - 19N - 12S	Mine ID:	NONE
	Operator:	Boart Longyear Co- Rig #BK-65	Contractor ID:	Y12
	Contact:	Jorisen Brinkerhoff	Workers:	12
	Address:	7103 W Augusta Ave	Products:	
		Glendale, AZ	County:	NYE (023)

Active Mines Directory for 2025

NYE (023)

17.	Operation:	ANGLOGOLD ASHANTI -MERLIN PROJECT	Type:	DRILLING
	Mine Loc:	5 - 19N - 12S	Mine ID:	NONE
	Operator:	Boart Longyear Co- Rig #BK-87	Contractor ID:	Y12
	Contact:	Waylon Forrester	Workers:	13
	Address:	7103 W. Augusta Ave	Products:	
		Glendale, AZ 85303	County:	NYE (023)

18.	Operation:	Ashanti Project	Type:	DRILLING
	Mine Loc:	SEC 19 - T11S - R48E	Mine ID:	NONE
	Operator:	Boart Longyear Co - Rig #716	Contractor ID:	Y12
	Contact:	Art Steelman	Workers:	6
	Address:	PO Box 2748	Products:	CORE
		Elko, NV 89803	County:	NYE (023)

19.	Operation:	Ashanti Project	Type:	DRILLING
	Mine Loc:	SEC 19 - T11S - R48E	Mine ID:	NONE
	Operator:	Boart Longyear Co - Rig #776	Contractor ID:	Y12
	Contact:	Art Steelman	Workers:	9
	Address:	PO Box 2748	Products:	CORE
		Elko, NV 89803	County:	NYE (023)

20.	Operation:	Ashanti Project	Type:	DRILLING
	Mine Loc:	SEC 19 - T11S - R48E	Mine ID:	NONE
	Operator:	Major Drilling America, Inc - Rig #060-003	Contractor ID:	K921
	Contact:	Shaun Fleming	Workers:	20
	Address:	2200 South 4000 West	Products:	CORE
		Salt Lake City, NV 84120	County:	NYE (023)

Active Mines Directory for 2025

NYE (023)

21.	Operation:	Ashanti Project	Type:	DRILLING
	Mine Loc:	SEC 19 - T11S - R48E	Mine ID:	NONE
	Operator:	Major Drilling America, Inc - Rig #10002	Contractor ID:	K921
	Contact:	Shaun Fleming	Workers:	20
	Address:	2200 South 4000 West	Products:	CORE
		Salt Lake City, UT 84120	County:	NYE (023)

22.	Operation:	Ashanti Project	Type:	DRILLING
	Mine Loc:	SEC 19 - T11S - R48E	Mine ID:	NONE
	Operator:	Major Drilling America, Inc - Rig #10003	Contractor ID:	K921
	Contact:	Shaun Fleming	Workers:	20
	Address:	2200 South 4000 West	Products:	CORE
		Salt Lake City, UT 84120	County:	NYE (023)

23.	Operation:	Ashanti Project	Type:	DRILLING
	Mine Loc:	SEC 19 - T11S - R48E	Mine ID:	NONE
	Operator:	National EWP Inc. - Rig #117	Contractor ID:	A0509
	Contact:	Mike Thomas	Workers:	11
	Address:	580 West Silver Street	Products:	CORE
		Elko, NV 89801	County:	NYE (023)

24.	Operation:	Astute Metals	Type:	DRILLING
	Mine Loc:	25 - 3N - 51E	Mine ID:	NONE
	Operator:	Major Drilling America, Inc - Rig #11000	Contractor ID:	K921
	Contact:	Shaun Fleming	Workers:	9
	Address:	2200 South 4000 West	Products:	
		Salt Lake City, UT 84120	County:	NYE (023)

Active Mines Directory for 2025

NYE (023)

25.	Operation:	Beatty Quarry	Type:	CRUSHING
	Mine Loc:	SEC 6-9, 17, 1, 12 - T11S - R46, 47E	Mine ID:	2602625
	Operator:	Kalamazoo Inc	Contractor ID:	
	Contact:	Don King	Workers:	5
	Address:	PO Box 50669	Products:	ROCK
		Tucson, AZ 85703-0669	County:	NYE (023)

26.	Operation:	Bullfrog Gold Project	Type:	DRILLING
	Mine Loc:	SEC 10 - T12S - R46E	Mine ID:	NONE
	Operator:	Timberline Drilling Inc - Rig #CS3001-04	Contractor ID:	W152
	Contact:	Kurt Tresham	Workers:	9
	Address:	2740 Last Chance	Products:	
		Elko, NV 89801	County:	NYE (023)

27.	Operation:	Cind R Lite Cinder Cone Mine	Type:	CRUSHING SCREENING
	Mine Loc:	1,6,36,21 - 145-155 - 48E-49E	Mine ID:	2600101
	Operator:	Allied Building Materials Inc / Cind R Lite Block	Contractor ID:	
	Contact:	Ernie Selman	Workers:	6
	Address:	4745 Mitchell St	Products:	PUMICE
		Las Vegas, NV 89081	County:	NYE (023)

28.	Operation:	Easter Blue	Type:	OTHER METHODS
	Mine Loc:	SEC 27 - T7N - R39E	Mine ID:	
	Operator:	Tristan Otteson	Contractor ID:	
	Contact:	Tristan Otteson	Workers:	1
	Address:	P.O. Box 3212	Products:	TURQUOISE
		Tonopah, NV 89049	County:	NYE (023)

Active Mines Directory for 2025

NYE (023)

29.	Operation:	Gamebird Pit	Type:	SAND & GRAVEL
	Mine Loc:	SEC 3 - T21S - 54E	Mine ID:	2601507
	Operator:	Wulfenstein Construction Co., Inc	Contractor ID:	
	Contact:	Steve Concannon	Workers:	2
	Address:	P.O. Box 38	Products:	GRAVEL
		Pahrump, NV 89041	County:	NYE (023)

30.	Operation:	H W W T	Type:	SINGLE BENCH
	Mine Loc:	SEC 12 - T16S - R47E	Mine ID:	2602424
	Operator:	Have Welder Will Travel	Contractor ID:	
	Contact:	Morgan Lynn	Workers:	2
	Address:	1785 E Clark Street	Products:	AGGREGATE; SAND; SAND/GRAVEL
		Amargosa Valley, NV 89020	County:	NYE (023)

31.	Operation:	Hughes Project	Type:	NOT LISTED
	Mine Loc:	31 - 3N - 43E	Mine ID:	NONE
	Operator:	American Drilling Corp LLC - Rig #CT20-01	Contractor ID:	V720
	Contact:	Kris Brown	Workers:	6
	Address:	11707 E Sprague Ave	Products:	
		Suite 207		
		Spokane, WA 99206	County:	NYE (023)

32.	Operation:	Manhattan Gulch	Type:	SCREENING
	Mine Loc:	SEC 22,23,24 - T8N - R43E	Mine ID:	2602658
	Operator:	MANHATTAN MINING CO.	Contractor ID:	UL4
	Contact:	PAULINO DIAS	Workers:	35
	Address:	2060D E AVE DE LOS ARBOLES	Products:	GOLD
		#510		
		THOUSAND OAKS, CA 91362	County:	NYE (023)

Active Mines Directory for 2025

NYE (023)

33.	Operation:	Manhattan Gulch	Type:	SCREENING
	Mine Loc:	SEC 22,23,24 - T8N - R43E	Mine ID:	2602658
	Operator:	Timberline Drilling Inc. - Rig #CS14-07	Contractor ID:	W152
	Contact:	Tony Moore	Workers:	6
	Address:	2740 Last Chance	Products:	GOLD
		Elko, NV 89801	County:	NYE (023)

34.	Operation:	Montezuma	Type:	OTHER METHODS
	Mine Loc:	SEC 6 - T5N - R40E	Mine ID:	NONE
	Operator:	Tristan Otteson	Contractor ID:	
	Contact:	Tristan Otteson	Workers:	1
	Address:	P.O. Box 3212	Products:	TURQUOISE
		Tonopah, NV 89049	County:	NYE (023)

35.	Operation:	MORALES GRAVEL PIT	Type:	SAND & GRAVEL
	Mine Loc:	SEC 29 - T20S - R54E	Mine ID:	2602686
	Operator:	MORALES CONSTRUCTION	Contractor ID:	NONE
	Contact:	RENE MORALES	Workers:	5
	Address:	2941 EAST LORELIE	Products:	SAND/GRAVEL
		PAHRUMP, NV 89048	County:	NYE (023)

36.	Operation:	Nevada Quality Rock	Type:	SAND & GRAVEL
	Mine Loc:	SEC 2 - T20S - R53E	Mine ID:	2602326
	Operator:	Wulfenstein, Inc	Contractor ID:	FNH
	Contact:	Donald Matthews	Workers:	0
	Address:	P. O. Box 38	Products:	AGGREGATE
		Pahrump, NV 89041	County:	NYE (023)

Active Mines Directory for 2025

NYE (023)

37.	Operation:	NV Greenfields	Type:	NOT LISTED
	Mine Loc:	5 - 7N - 40E	Mine ID:	NONE
	Operator:	Boart Longyear Co - Rig #BK-86	Contractor ID:	Y12
	Contact:	Brian Maher	Workers:	3
	Address:	7103 W. Augusta Ave	Products:	
		PO Box 3175		
		Incline Village, NV 89450	County:	NYE (023)

38.	Operation:	P2 Gold	Type:	NOT LISTED
	Mine Loc:	32 - 11N - 36E	Mine ID:	NONE
	Operator:	Merritt Construction Inc.	Contractor ID:	AHE
	Contact:	Dick Merritt	Workers:	1
	Address:	P.O. Box 434	Products:	
		Hawthorne, NV 89415	County:	NYE (023)

39.	Operation:	P2 Gold	Type:	NOT LISTED
	Mine Loc:	32 - 11N - 36E	Mine ID:	NONE
	Operator:	New Frontier Drilling - Rig #189	Contractor ID:	A0210
	Contact:	Bruce Meyer	Workers:	3
	Address:	4805 Reno Hwy	Products:	
		Fallon, NV 89406	County:	NYE (023)

40.	Operation:	Pahrump Community Pit & Mill	Type:	SAND & GRAVEL
	Mine Loc:	- -	Mine ID:	2601004
	Operator:	Wulfenstein Aggregates	Contractor ID:	
	Contact:	Bryan Wulfenstein	Workers:	3
	Address:	71 N. Leslie St.	Products:	
		Pahrump, NV 89060	County:	NYE (023)

Active Mines Directory for 2025

NYE (023)

41.	Operation:	PARADISE - DAVIS EXPLORATION PROJECT	Type:	NOT LISTED
	Mine Loc:	018 - 0100N - 0370E	Mine ID:	NONE
	Operator:	Wayfinder Drilling Ltd. Rig #H-4	Contractor ID:	
	Contact:	Heather Kidd	Workers:	6
	Address:	121 Woodland Ave. Suite 140 Reno, NV 89523	Products:	
			County:	NYE (023)
42.	Operation:	Premier Magnesia, LLC	Type:	MULTILPE BENCH
	Mine Loc:	SEC 27,26,35,36 - T12N - R36E	Mine ID:	2600002
	Operator:	BRAHMA GROUP INC	Contractor ID:	H409
	Contact:	Anthony Hayden	Workers:	20
	Address:	1132 WEST 500 SOUTH SALT LAKE CITY, UT 84101	Products:	MAGNESITE
			County:	NYE (023)
43.	Operation:	Premier Magnesia, LLC	Type:	MULTILPE BENCH
	Mine Loc:	SEC 27,26,35,36 - T12N - R36E	Mine ID:	2600002
	Operator:	Carwil LLC	Contractor ID:	D214
	Contact:	Shane Havens	Workers:	6
	Address:	5500 Westmoreland Road Winnemucca, NV 89445	Products:	MAGNESITE
			County:	NYE (023)
44.	Operation:	Premier Magnesia, LLC	Type:	MULTILPE BENCH
	Mine Loc:	SEC 27,26,35,36 - T12N - R36E	Mine ID:	2600002
	Operator:	Manpower Temporary Service	Contractor ID:	J600
	Contact:	Becky Tully	Workers:	0
	Address:	63 Keystone Avenue #202 Reno, NV 89503	Products:	MAGNESITE
			County:	NYE (023)

Active Mines Directory for 2025

NYE (023)

45.	Operation:	Premier Magnesia, LLC	Type:	MULTILPE BENCH
	Mine Loc:	SEC 27,26,35,36 - T12N - R36E	Mine ID:	2600002
	Operator:	Premier Magnesia LLC	Contractor ID:	
	Contact:	Matt Haynes	Workers:	120
	Address:	P. O. Box 177	Products:	MAGNESITE
		Gabbs, NV 89409	County:	NYE (023)

46.	Operation:	Premier Magnesia, LLC	Type:	MULTILPE BENCH
	Mine Loc:	SEC 27,26,35,36 - T12N - R36E	Mine ID:	2600002
	Operator:	WESCO	Contractor ID:	NFU
	Contact:	Jared Fredrick	Workers:	5
	Address:	3135 S Richmond Street	Products:	MAGNESITE
		Salt Lake City, UT 84106	County:	NYE (023)

47.	Operation:	Ray Exploration Program	Type:	DRILLING
	Mine Loc:	6, 33 - 3, 4 N - 43E	Mine ID:	NONE
	Operator:	National EWP Inc. - Rig #107	Contractor ID:	A0509
	Contact:	Tony Thomsen	Workers:	12
	Address:	3707 Manzanita Drive	Products:	
		Elko, NV 89801	County:	NYE (023)

48.	Operation:	SCREEN PLANT #1	Type:	SAND & GRAVEL
	Mine Loc:	SEC 29 - T20S - R51E	Mine ID:	2602781
	Operator:	ALBERTSON SAND & GRAVEL	Contractor ID:	2602781
	Contact:	BRIAN ALBERTSON	Workers:	2
	Address:	841 WEST GALLY	Products:	SAND/GRAVEL
		PAHRUMP, NV 89060	County:	NYE (023)

Active Mines Directory for 2025

NYE (023)

49.	Operation:	SHAMROCK PIT	Type:	SCREENING
	Mine Loc:	SEC 11 - T20S - R53E	Mine ID:	2602257
	Operator:	K & R Gravel, LLC	Contractor ID:	
	Contact:	Rafael Flores	Workers:	2
	Address:	200 N. Chapparel Ave	Products:	SAND; SAND/GRAVEL
		Pahrump, NV 89060	County:	NYE (023)

50.	Operation:	Shenandoah Mill	Type:	OTHER METHODS
	Mine Loc:	SEC 25 - T18S - R50E	Mine ID:	2602408
	Operator:	KMI ZEOLITE INC	Contractor ID:	2602408
	Contact:	VAL BURLEIGH	Workers:	4
	Address:	PO BOX 5139 2300 POSTAL DRIVE	Products:	ZEOLITE
		PAHRUMP, NV 89041	County:	NYE (023)

51.	Operation:	Side Winder Mine/Royston Claims	Type:	SINGLE BENCH
	Mine Loc:	SEC 30 - T6N - R40E	Mine ID:	NONE
	Operator:	Danny Otteson	Contractor ID:	
	Contact:	Danny Otteson	Workers:	2
	Address:	P. O. Box 3212	Products:	TURQUOISE
		Tonopah, NV 89049	County:	NYE (023)

52.	Operation:	Silicon Project	Type:	DRILLING
	Mine Loc:	SEC 19,20,29,30 - T11S - R48E	Mine ID:	NONE
	Operator:	AngloGold Ashanti (U.S.A.) Exploration, Inc.	Contractor ID:	
	Contact:	Andrew Tyrrell	Workers:	16
	Address:	4601 DTC Blvd	Products:	
		Suite 550		
		Denver, CO 80237	County:	NYE (023)

Active Mines Directory for 2025

NYE (023)

53.	Operation:	SMOKEY VALLEY COMMON U/G OPERATION	Type:	NOT LISTED
	Mine Loc:	SEC 19,30,24,25 - T10N - R44E	Mine ID:	2602584
	Operator:	Major Drilling Ameirca, Inc - Rig #092-017	Contractor ID:	K921
	Contact:	Kevin Smith	Workers:	6
	Address:	2200 South 4000 West	Products:	GOLD
		Salt Lake City, UT 84120	County:	NYE (023)

54.	Operation:	SMOKEY VALLEY COMMON U/G OPERATION	Type:	NOT LISTED
	Mine Loc:	SEC 19,30,24,25 - T10N - R44E	Mine ID:	2602584
	Operator:	Major Drilling America, Inc - Rig #092-018	Contractor ID:	K921
	Contact:	Kevin Slemko	Workers:	6
	Address:	2200 South 4000 West	Products:	GOLD
		Salt Lake City, UT 84120	County:	NYE (023)

55.	Operation:	SMOKEY VALLEY COMMON U/G OPERATION	Type:	NOT LISTED
	Mine Loc:	SEC 19,30,24,25 - T10N - R44E	Mine ID:	2602584
	Operator:	National EWP, Inc - Rig #132 U/G	Contractor ID:	A0509
	Contact:	Joey Gaylord	Workers:	8
	Address:	3707 Manzanita Ln	Products:	GOLD
		Elko, NV 89801	County:	NYE (023)

56.	Operation:	SMOKEY VALLEY COMMON U/G OPERATION	Type:	NOT LISTED
	Mine Loc:	SEC 19,30,24,25 - T10N - R44E	Mine ID:	2602584
	Operator:	Redpath USA Corporation	Contractor ID:	R83
	Contact:	Mark Immonen	Workers:	25
	Address:	1410 Greg St	Products:	GOLD
		St 404		
		Sparks, NV 89491	County:	NYE (023)

Active Mines Directory for 2025

NYE (023)

57.	Operation:	SMOKEY VALLEY COMMON U/G OPERATION	Type:	NOT LISTED
	Mine Loc:	SEC 19,30,24,25 - T10N - R44E	Mine ID:	2602584
	Operator:	Round Mountain Gold Corporation	Contractor ID:	
	Contact:	Joseph Kemp	Workers:	22
	Address:	PO Box 480	Products:	GOLD
		Round Mountain, NV 89045	County:	NYE (023)

58.	Operation:	SMOKEY VALLEY COMMON U/G OPERATION	Type:	NOT LISTED
	Mine Loc:	SEC 19,30,24,25 - T10N - R44E	Mine ID:	2602584
	Operator:	Sandvik Mining and Construction USA, LLC	Contractor ID:	A2A
	Contact:	David Ruiz	Workers:	1
	Address:	1520 Silver Street	Products:	GOLD
		Elko, NV 89801	County:	NYE (023)

59.	Operation:	SMOKEY VALLEY COMMON U/G OPERATION	Type:	NOT LISTED
	Mine Loc:	SEC 19,30,24,25 - T10N - R44E	Mine ID:	2602584
	Operator:	Timberline Drilling Inc. - Rig #U8-22	Contractor ID:	W152
	Contact:	Kurt Tresham	Workers:	9
	Address:	2740 Last Chance Rd	Products:	GOLD
		Elko, NV 89801	County:	NYE (023)

60.	Operation:	Smoky Valley Common Operations	Type:	MULTIPLE BENCH HEAP LEACH
	Mine Loc:	SEC 19, 30, 24, 25 - T10N - R44E	Mine ID:	2600594
	Operator:	Advanced Terra Testing Inc.	Contractor ID:	F183
	Contact:	Kerry Repola	Workers:	4
	Address:	833 Parfet Street	Products:	GOLD; SILVER
		Unit A		
		Lakewood, CO 80215	County:	NYE (023)

Active Mines Directory for 2025

NYE (023)

61.	Operation:	Smoky Valley Common Operations	Type:	MULTIPLE BENCH HEAP LEACH
	Mine Loc:	SEC 19, 30, 24, 25 - T10N - R44E	Mine ID:	2600594
	Operator:	Alternative Maintenance Solutions, LLC	Contractor ID:	M493
	Contact:	Isaac Levianos	Workers:	50
	Address:	883 Garys Way	Products:	GOLD; SILVER
		Spring Creek, NV 89815	County:	NYE (023)

62.	Operation:	Smoky Valley Common Operations	Type:	MULTIPLE BENCH HEAP LEACH
	Mine Loc:	SEC 19, 30, 24, 25 - T10N - R44E	Mine ID:	2600594
	Operator:	Banlaw Contracting LLC	Contractor ID:	B9106
	Contact:	Robert Hutcheson	Workers:	3
	Address:	2009 S 4130 W	Products:	GOLD; SILVER
		Suite D		
		Salt Lake City, UT 84104	County:	NYE (023)

63.	Operation:	Smoky Valley Common Operations	Type:	MULTIPLE BENCH HEAP LEACH
	Mine Loc:	SEC 19, 30, 24, 25 - T10N - R44E	Mine ID:	2600594
	Operator:	Black Rock Machining Service LLC	Contractor ID:	H697
	Contact:	John Simmons	Workers:	1
	Address:	P.O. Box 1293	Products:	GOLD; SILVER
		Winnemucca, NV 89446	County:	NYE (023)

64.	Operation:	Smoky Valley Common Operations	Type:	MULTIPLE BENCH HEAP LEACH
	Mine Loc:	SEC 19, 30, 24, 25 - T10N - R44E	Mine ID:	2600594
	Operator:	Boart Longyear Co - Rig #LK-23	Contractor ID:	Y12
	Contact:	Dan Kohlman	Workers:	3
	Address:	1655 Mountain City	Products:	GOLD; SILVER
		Elko, NV 89801	County:	NYE (023)

Active Mines Directory for 2025

NYE (023)

65.	Operation:	Smoky Valley Common Operations	Type:	MULTIPLE BENCH HEAP LEACH
	Mine Loc:	SEC 19, 30, 24, 25 - T10N - R44E	Mine ID:	2600594
	Operator:	Boart Longyear Co - Rig #LK-27CA	Contractor ID:	Y12
	Contact:	Dan Kohlman	Workers:	3
	Address:	PO Box 480	Products:	GOLD; SILVER
		Round Mountain, NV 89045	County:	NYE (023)

66.	Operation:	Smoky Valley Common Operations	Type:	MULTIPLE BENCH HEAP LEACH
	Mine Loc:	SEC 19, 30, 24, 25 - T10N - R44E	Mine ID:	2600594
	Operator:	Bolinder Resources LLC	Contractor ID:	Z885
	Contact:	Cisco Perez	Workers:	14
	Address:	1830 West Hwy 112	Products:	GOLD; SILVER
		Toole, UT 84074	County:	NYE (023)

67.	Operation:	Smoky Valley Common Operations	Type:	MULTIPLE BENCH HEAP LEACH
	Mine Loc:	SEC 19, 30, 24, 25 - T10N - R44E	Mine ID:	2600594
	Operator:	BRAHMA GROUP INC	Contractor ID:	H409
	Contact:	Anthony Hayden	Workers:	20
	Address:	1132 WEST 500 SOUTH	Products:	GOLD; SILVER
		SALT LAKE CITY, UT 84101	County:	NYE (023)

68.	Operation:	Smoky Valley Common Operations	Type:	MULTIPLE BENCH HEAP LEACH
	Mine Loc:	SEC 19, 30, 24, 25 - T10N - R44E	Mine ID:	2600594
	Operator:	COMANCO Environmental Corporation	Contractor ID:	F350
	Contact:	David Ramirez	Workers:	10
	Address:	8989 West	Products:	GOLD; SILVER
		US Hwy 50		
		Ely, NV 89301	County:	NYE (023)

Active Mines Directory for 2025

NYE (023)

69.	Operation:	Smoky Valley Common Operations	Type:	MULTIPLE BENCH HEAP LEACH
	Mine Loc:	SEC 19, 30, 24, 25 - T10N - R44E	Mine ID:	2600594
	Operator:	Control Power Concepts, Inc.	Contractor ID:	B9326
	Contact:	Ben Thomas	Workers:	2
	Address:	3750 Las Vegas Blvd S. Unit 3303 Las Vegas, NV 89158-9158	Products:	GOLD; SILVER
			County:	NYE (023)

70.	Operation:	Smoky Valley Common Operations	Type:	MULTIPLE BENCH HEAP LEACH
	Mine Loc:	SEC 19, 30, 24, 25 - T10N - R44E	Mine ID:	2600594
	Operator:	Dragline Service Specialties	Contractor ID:	VM3
	Contact:	Ron Cryer	Workers:	0
	Address:	6500 Swanson Road Gillette, WY 82718	Products:	GOLD; SILVER
			County:	NYE (023)

71.	Operation:	Smoky Valley Common Operations	Type:	MULTIPLE BENCH HEAP LEACH
	Mine Loc:	SEC 19, 30, 24, 25 - T10N - R44E	Mine ID:	2600594
	Operator:	Empire Southwest	Contractor ID:	LU6
	Contact:	Jeff Whiteman	Workers:	15
	Address:	1725 S Country Club Dr Mesa, AZ 85210	Products:	GOLD; SILVER
			County:	NYE (023)

72.	Operation:	Smoky Valley Common Operations	Type:	MULTIPLE BENCH HEAP LEACH
	Mine Loc:	SEC 19, 30, 24, 25 - T10N - R44E	Mine ID:	2600594
	Operator:	Erosion Control Applications	Contractor ID:	R050
	Contact:	Scott Harker	Workers:	0
	Address:	901 E Orangthrope Ave Anaheim, CA 92801	Products:	GOLD; SILVER
			County:	NYE (023)

Active Mines Directory for 2025

NYE (023)

73.	Operation:	Smoky Valley Common Operations	Type:	MULTIPLE BENCH HEAP LEACH
	Mine Loc:	SEC 19, 30, 24, 25 - T10N - R44E	Mine ID:	2600594
	Operator:	High Mark Construction LLC	Contractor ID:	9AR
	Contact:	Brad Lynch	Workers:	35
	Address:	3755 Manzanita Lane	Products:	GOLD; SILVER
		Elko, NV 89801	County:	NYE (023)

74.	Operation:	Smoky Valley Common Operations	Type:	MULTIPLE BENCH HEAP LEACH
	Mine Loc:	SEC 19, 30, 24, 25 - T10N - R44E	Mine ID:	2600594
	Operator:	I & E Electric	Contractor ID:	NFG
	Contact:	Jaime Quintero	Workers:	20
	Address:	P. O. Box 2171	Products:	GOLD; SILVER
		1425 Doerr Drive		
		Elko, NV 89801-9803	County:	NYE (023)

75.	Operation:	Smoky Valley Common Operations	Type:	MULTIPLE BENCH HEAP LEACH
	Mine Loc:	SEC 19, 30, 24, 25 - T10N - R44E	Mine ID:	2600594
	Operator:	Komatsu America Corporation	Contractor ID:	DVR
	Contact:	Amanda Christensen	Workers:	10
	Address:	4451 P&H Drive	Products:	GOLD; SILVER
		Elko, NV 89801	County:	NYE (023)

76.	Operation:	Smoky Valley Common Operations	Type:	MULTIPLE BENCH HEAP LEACH
	Mine Loc:	SEC 19, 30, 24, 25 - T10N - R44E	Mine ID:	2600594
	Operator:	Layne a Granite Co. Mineral Svcs Div - Rig #35743	Contractor ID:	PU3
	Contact:	Paul Forbes	Workers:	8
	Address:	580 W Silver Street	Products:	GOLD; SILVER
		Elko, NV 89801	County:	NYE (023)

Active Mines Directory for 2025

NYE (023)

77.	Operation:	Smoky Valley Common Operations	Type:	MULTIPLE BENCH HEAP LEACH
	Mine Loc:	SEC 19, 30, 24, 25 - T10N - R44E	Mine ID:	2600594
	Operator:	Layne Christensen Company	Contractor ID:	PU3
	Contact:	Paul Forbes	Workers:	16
	Address:	580 Silver Street	Products:	GOLD; SILVER
		Elko, NV 89801	County:	NYE (023)

78.	Operation:	Smoky Valley Common Operations	Type:	MULTIPLE BENCH HEAP LEACH
	Mine Loc:	SEC 19, 30, 24, 25 - T10N - R44E	Mine ID:	2600594
	Operator:	Legacy Drilling LLC - Rig #66	Contractor ID:	C6137
	Contact:	Shane Johnsmeyer	Workers:	6
	Address:	PO Box 2170	Products:	GOLD; SILVER
		Elko, NV 89803	County:	NYE (023)

79.	Operation:	Smoky Valley Common Operations	Type:	MULTIPLE BENCH HEAP LEACH
	Mine Loc:	SEC 19, 30, 24, 25 - T10N - R44E	Mine ID:	2600594
	Operator:	Lost Hills	Contractor ID:	
	Contact:	Josh Ellis	Workers:	6
	Address:	1150 Financial Blvd	Products:	GOLD; SILVER
		Ste 100-300		
		Reno, NV 89502	County:	NYE (023)

80.	Operation:	Smoky Valley Common Operations	Type:	MULTIPLE BENCH HEAP LEACH
	Mine Loc:	SEC 19, 30, 24, 25 - T10N - R44E	Mine ID:	2600594
	Operator:	Major Drilling Ameirca, Inc - Rig #092-017	Contractor ID:	k921
	Contact:	Kevin Smith	Workers:	6
	Address:	2200 South 4000 West	Products:	GOLD; SILVER
		Salt Lake City, UT 84120	County:	NYE (023)

Active Mines Directory for 2025

NYE (023)

81.	Operation:	Smoky Valley Common Operations	Type:	MULTIPLE BENCH HEAP LEACH
	Mine Loc:	SEC 19, 30, 24, 25 - T10N - R44E	Mine ID:	2600594
	Operator:	Major Drilling America, Inc - Rig #092-018	Contractor ID:	K921
	Contact:	Kevin Slemko	Workers:	6
	Address:	2200 South 4000 West	Products:	GOLD; SILVER
		Salt Lake City, UT 84120	County:	NYE (023)

82.	Operation:	Smoky Valley Common Operations	Type:	MULTIPLE BENCH HEAP LEACH
	Mine Loc:	SEC 19, 30, 24, 25 - T10N - R44E	Mine ID:	2600594
	Operator:	McCoy Corporation Inc.	Contractor ID:	C0022
	Contact:	Morgan McCoy	Workers:	0
	Address:	32107 Lindero Canyon Road	Products:	GOLD; SILVER
		Suite 212		
		Westlake Village, CA 91361	County:	NYE (023)

83.	Operation:	Smoky Valley Common Operations	Type:	MULTIPLE BENCH HEAP LEACH
	Mine Loc:	SEC 19, 30, 24, 25 - T10N - R44E	Mine ID:	2600594
	Operator:	National EWP Inc - Rig #103	Contractor ID:	A0509
	Contact:	Mike Soloway	Workers:	12
	Address:	3707 Manzanita Ln	Products:	GOLD; SILVER
		Elko, NV 89801	County:	NYE (023)

84.	Operation:	Smoky Valley Common Operations	Type:	MULTIPLE BENCH HEAP LEACH
	Mine Loc:	SEC 19, 30, 24, 25 - T10N - R44E	Mine ID:	2600594
	Operator:	National EWP Inc. - Rig #105	Contractor ID:	A0509
	Contact:	Ed Gaylord	Workers:	14
	Address:	3707 Manzanita Lane	Products:	GOLD; SILVER
		Elko, NV 89801	County:	NYE (023)

Active Mines Directory for 2025

NYE (023)

85.	Operation:	Smoky Valley Common Operations	Type:	MULTIPLE BENCH HEAP LEACH
	Mine Loc:	SEC 19, 30, 24, 25 - T10N - R44E	Mine ID:	2600594
	Operator:	National EWP Inc. - Rig #175	Contractor ID:	A0509
	Contact:	Mike Coderre	Workers:	12
	Address:	3707 Manzanita Lane	Products:	GOLD; SILVER
		Elko, NV 89801	County:	NYE (023)

86.	Operation:	Smoky Valley Common Operations	Type:	MULTIPLE BENCH HEAP LEACH
	Mine Loc:	SEC 19, 30, 24, 25 - T10N - R44E	Mine ID:	2600594
	Operator:	National EWP Inc. - Rig #176	Contractor ID:	A0509
	Contact:	Mike Coderre	Workers:	12
	Address:	3707 Manzanita Ln	Products:	GOLD; SILVER
		Elko, NV 89801	County:	NYE (023)

87.	Operation:	Smoky Valley Common Operations	Type:	MULTIPLE BENCH HEAP LEACH
	Mine Loc:	SEC 19, 30, 24, 25 - T10N - R44E	Mine ID:	2600594
	Operator:	National EWP Inc. - Rig #183	Contractor ID:	A0509
	Contact:	Ed Gaylord	Workers:	24
	Address:	3707 Manzanita Lane	Products:	GOLD; SILVER
		Elko, NV 89801	County:	NYE (023)

88.	Operation:	Smoky Valley Common Operations	Type:	MULTIPLE BENCH HEAP LEACH
	Mine Loc:	SEC 19, 30, 24, 25 - T10N - R44E	Mine ID:	2600594
	Operator:	National EWP Inc. - Rig #184	Contractor ID:	A0509
	Contact:	Mike Coderre	Workers:	10
	Address:	3707 Manzanita Ln	Products:	GOLD; SILVER
		Elko, NV 89801	County:	NYE (023)

Active Mines Directory for 2025

NYE (023)

89.	Operation:	Smoky Valley Common Operations	Type:	MULTIPLE BENCH HEAP LEACH
	Mine Loc:	SEC 19, 30, 24, 25 - T10N - R44E	Mine ID:	2600594
	Operator:	National EWP Inc. - Rig #185	Contractor ID:	A0509
	Contact:	Mike Coderre	Workers:	12
	Address:	3707 Manzanita Ln	Products:	GOLD; SILVER
		Elko, NV 89801	County:	NYE (023)

90.	Operation:	Smoky Valley Common Operations	Type:	MULTIPLE BENCH HEAP LEACH
	Mine Loc:	SEC 19, 30, 24, 25 - T10N - R44E	Mine ID:	2600594
	Operator:	National EWP Inc. - Rig #188	Contractor ID:	A0509
	Contact:	Mike Coderre	Workers:	10
	Address:	3707 Manzanita Lane	Products:	GOLD; SILVER
		Elko, NV 89801	County:	NYE (023)

91.	Operation:	Smoky Valley Common Operations	Type:	MULTIPLE BENCH HEAP LEACH
	Mine Loc:	SEC 19, 30, 24, 25 - T10N - R44E	Mine ID:	2600594
	Operator:	National EWP, Inc - Rig #104	Contractor ID:	A0509
	Contact:	Dylan Thompson	Workers:	12
	Address:	3707 Manzanita Ln	Products:	GOLD; SILVER
		Elko, NV 89801	County:	NYE (023)

92.	Operation:	Smoky Valley Common Operations	Type:	MULTIPLE BENCH HEAP LEACH
	Mine Loc:	SEC 19, 30, 24, 25 - T10N - R44E	Mine ID:	2600594
	Operator:	National EWP, Inc - Rig #133	Contractor ID:	A0509
	Contact:	Ed Gaylord	Workers:	8
	Address:	3707 Manzanita Lane	Products:	GOLD; SILVER
		Elko, NV 89801	County:	NYE (023)

Active Mines Directory for 2025

NYE (023)

93.	Operation:	Smoky Valley Common Operations	Type:	MULTIPLE BENCH HEAP LEACH
	Mine Loc:	SEC 19, 30, 24, 25 - T10N - R44E	Mine ID:	2600594
	Operator:	National EWP, Inc.	Contractor ID:	A0509
	Contact:	Dylan Thompson	Workers:	12
	Address:	3707 Manzanita Ln	Products:	GOLD; SILVER
		Elko, NV 89801	County:	NYE (023)

94.	Operation:	Smoky Valley Common Operations	Type:	MULTIPLE BENCH HEAP LEACH
	Mine Loc:	SEC 19, 30, 24, 25 - T10N - R44E	Mine ID:	2600594
	Operator:	Phoenix Industrial Inc	Contractor ID:	E757
	Contact:	Brad Chow	Workers:	25
	Address:	2111 SE Columbia Way	Products:	GOLD; SILVER
		Bldg 7, Suite 120		
		Vancouver, WA 98661	County:	NYE (023)

95.	Operation:	Smoky Valley Common Operations	Type:	MULTIPLE BENCH HEAP LEACH
	Mine Loc:	SEC 19, 30, 24, 25 - T10N - R44E	Mine ID:	2600594
	Operator:	Pole Line Contractors Inc.	Contractor ID:	H134
	Contact:	Spencer Porter	Workers:	20
	Address:	169 Rocking Chair Road	Products:	GOLD; SILVER
		#16		
		Spring Creek, NV 89815	County:	NYE (023)

96.	Operation:	Smoky Valley Common Operations	Type:	MULTIPLE BENCH HEAP LEACH
	Mine Loc:	SEC 19, 30, 24, 25 - T10N - R44E	Mine ID:	2600594
	Operator:	R F MacDonald Company	Contractor ID:	2SD
	Contact:	Dave Cleese	Workers:	0
	Address:	99 Megabyte Drive	Products:	GOLD; SILVER
		Sparks, NV 89434	County:	NYE (023)

Active Mines Directory for 2025

NYE (023)

97.	Operation:	Smoky Valley Common Operations	Type:	MULTIPLE BENCH HEAP LEACH
	Mine Loc:	SEC 19, 30, 24, 25 - T10N - R44E	Mine ID:	2600594
	Operator:	Ram Enterprise, Inc.	Contractor ID:	NLD
	Contact:	John West	Workers:	10
	Address:	1225 West Main Street	Products:	GOLD; SILVER
		Elko, NV 89801	County:	NYE (023)

98.	Operation:	Smoky Valley Common Operations	Type:	MULTIPLE BENCH HEAP LEACH
	Mine Loc:	SEC 19, 30, 24, 25 - T10N - R44E	Mine ID:	2600594
	Operator:	Rema Tip Top North America, Inc.	Contractor ID:	L488
	Contact:	Trinidad Garcia	Workers:	10
	Address:	300 Tice Blvd	Products:	GOLD; SILVER
		Suite 250		
		Woodcliff Lake, NJ 07677	County:	NYE (023)

99.	Operation:	Smoky Valley Common Operations	Type:	MULTIPLE BENCH HEAP LEACH
	Mine Loc:	SEC 19, 30, 24, 25 - T10N - R44E	Mine ID:	2600594
	Operator:	Rhinehart Oil Co., LLC	Contractor ID:	S9Z
	Contact:	Jon Beckstead	Workers:	4
	Address:	585 East State Road	Products:	GOLD; SILVER
		American Fork, UT 84003	County:	NYE (023)

100.	Operation:	Smoky Valley Common Operations	Type:	MULTIPLE BENCH HEAP LEACH
	Mine Loc:	SEC 19, 30, 24, 25 - T10N - R44E	Mine ID:	2600594
	Operator:	Round Mountain Gold Corporation	Contractor ID:	
	Contact:	Joseph Kemp	Workers:	750
	Address:	PO Box 480	Products:	GOLD; SILVER
		Round Mountain, NV 89045	County:	NYE (023)

Active Mines Directory for 2025

NYE (023)

101.	Operation:	Smoky Valley Common Operations	Type:	MULTIPLE BENCH HEAP LEACH
	Mine Loc:	SEC 19, 30, 24, 25 - T10N - R44E	Mine ID:	2600594
	Operator:	Southwest Energy LLC	Contractor ID:	TD0
	Contact:	Thomas Toole	Workers:	2
	Address:	2040 W. Gardner Lane	Products:	GOLD; SILVER
		Tucson, AZ 85705	County:	NYE (023)

102.	Operation:	Smoky Valley Common Operations	Type:	MULTIPLE BENCH HEAP LEACH
	Mine Loc:	SEC 19, 30, 24, 25 - T10N - R44E	Mine ID:	2600594
	Operator:	State Fire DC Specialties	Contractor ID:	F026
	Contact:	Tony Morfin	Workers:	5
	Address:	2035 Last Chance Road	Products:	GOLD; SILVER
		Elko, NV 89801	County:	NYE (023)

103.	Operation:	Smoky Valley Common Operations	Type:	MULTIPLE BENCH HEAP LEACH
	Mine Loc:	SEC 19, 30, 24, 25 - T10N - R44E	Mine ID:	2600594
	Operator:	Timberline Drilling Inc. - Rig #LF230	Contractor ID:	W152
	Contact:	Kurt Tresham	Workers:	9
	Address:	2740 Last Chance Road	Products:	GOLD; SILVER
		Elko, NV 89801	County:	NYE (023)

104.	Operation:	Smoky Valley Common Operations	Type:	MULTIPLE BENCH HEAP LEACH
	Mine Loc:	SEC 19, 30, 24, 25 - T10N - R44E	Mine ID:	2600594
	Operator:	US Modular Group, Inc.	Contractor ID:	B7195
	Contact:	Kenneth Roche	Workers:	2
	Address:	1640 E. Braemere Rd.	Products:	GOLD; SILVER
		Boise, ID 83702	County:	NYE (023)

Active Mines Directory for 2025

NYE (023)

105.	Operation:	Smoky Valley Common Operations	Type:	MULTIPLE BENCH HEAP LEACH
	Mine Loc:	SEC 19, 30, 24, 25 - T10N - R44E	Mine ID:	2600594
	Operator:	Wetco Inc.	Contractor ID:	B9305
	Contact:	Jon Last	Workers:	2
	Address:	548 West 9320 South	Products:	GOLD; SILVER
		Sandy, UT 84070	County:	NYE (023)

106.	Operation:	Smoky Valley Common Operations	Type:	MULTIPLE BENCH HEAP LEACH
	Mine Loc:	SEC 19, 30, 24, 25 - T10N - R44E	Mine ID:	2600594
	Operator:	World Class Integration LLC	Contractor ID:	B8664
	Contact:	Mark Westover	Workers:	4
	Address:	5225 W Riley Post Way	Products:	GOLD; SILVER
		Suite 200		
		Salt Lake City, UT 8416-4116	County:	NYE (023)

107.	Operation:	Sterling Mine	Type:	DRILLING
	Mine Loc:	SEC 10-15, 20,22,23 - T13S - R47 1/2, 48E	Mine ID:	2601503
	Operator:	ANGLOGOLD ASHANTI, INC	Contractor ID:	
	Contact:	Terry Briggs	Workers:	10
	Address:	280 S Rock Blvd	Products:	GOLD
		#210		
		Reno, NV 89502	County:	NYE (023)

108.	Operation:	SUMNER	Type:	NOT LISTED
	Mine Loc:	2-5,9-11,32-34 - 7 &8 N - 40E	Mine ID:	NONE
	Operator:	Kinross Gold , U.S.A., Inc.	Contractor ID:	
	Contact:	Josh Ellis	Workers:	3
	Address:	P. O. Box 19686	Products:	
		1150 Financial Boulevard		
		Reno, NV 89502	County:	NYE (023)

Active Mines Directory for 2025

NYE (023)

109.	Operation:	Tonopah Lithium	Type:	DRILLING
	Mine Loc:	- TONOPAH -	Mine ID:	NONE
	Operator:	Provo Mining and Construction	Contractor ID:	B9774
	Contact:	Randy Johnson	Workers:	10
	Address:	P. O. Box 667	Products:	LITHIUM
		457 N Main Street		
		Spanish Fork, UT 84660	County:	NYE (023)

110.	Operation:	Tonopah Project - Viva Gold	Type:	NOT LISTED
	Mine Loc:	- 5N - 44E	Mine ID:	NONE
	Operator:	George DeLong Construction, Inc.	Contractor ID:	MJU
	Contact:	Todd DeLong	Workers:	3
	Address:	PO Box 907	Products:	
		Winnemucca, NV 89446	County:	NYE (023)

111.	Operation:	Viva Gold Project	Type:	DRILLING
	Mine Loc:	15-22/27-30/31/34 - 5N - 44E	Mine ID:	NONE
	Operator:	George DeLong Construction, Inc.	Contractor ID:	MJU
	Contact:	Todd DeLong	Workers:	3
	Address:	PO Box 907	Products:	
		Winnemucca, NV 89446	County:	NYE (023)

112.	Operation:	White Buffalo	Type:	SINGLE BENCH
	Mine Loc:	SEC 28, 29 - T3N - R38E	Mine ID:	
	Operator:	Danny Otteson	Contractor ID:	
	Contact:	Danny Otteson	Workers:	1
	Address:	P. O. Box 3212	Products:	TURQUOISE
		Tonopah, NV 89049	County:	NYE (023)

Active Mines Directory for 2025

NYE (023)

113.	Operation:	White Buffalo	Type:	SINGLE BENCH
	Mine Loc:	SEC 28, 29 - T3N - R38E	Mine ID:	
	Operator:	Tristan Otteson	Contractor ID:	
	Contact:	Tristan Otteson	Workers:	1
	Address:	P.O. Box 3212	Products:	TURQUOISE
		Tonopah, NV 89049	County:	NYE (023)

114.	Operation:	White Caps Mill	Type:	SINGLE BENCH
	Mine Loc:	SEC 13, 14 - T12S - R46, 47E	Mine ID:	2602489
	Operator:	VANDERBILT MINERALS CORP	Contractor ID:	
	Contact:	Glenn Holley	Workers:	3
	Address:	PO Box 6000	Products:	SMECTITE CLAY
		3561 EAST BURGUNDY DRIVE		
		PAHRUMP, NV 89041	County:	NYE (023)

115.	Operation:	Wulfenstein Pit	Type:	SAND & GRAVEL
	Mine Loc:	SEC 28, 29 - T20S - R54E	Mine ID:	2601506
	Operator:	Wulfenstein Construction Co., Inc	Contractor ID:	
	Contact:	Steve Concannon	Workers:	7
	Address:	P.O. Box 38	Products:	
		Pahrump, NV 89041	County:	NYE (023)

116.	Operation:	Wulfenstein Portable	Type:	SAND & GRAVEL
	Mine Loc:	SEC 19 - T3N - R44E	Mine ID:	2602703
	Operator:	Wulfenstein Construction Co., Inc	Contractor ID:	
	Contact:	Steve Concannon	Workers:	10
	Address:	P.O. Box 38	Products:	SAND
		Pahrump, NV 89041	County:	NYE (023)

NYE (023) Total Number of Operations : 116

Total Number of Workers : 1,952

Active Mines Directory for 2025

PERSHING (027)

1.	Operation:	1451 ORMAT - New York Canyon Project	Type:	DRILLING
	Mine Loc:	S11 - T25N - R35E	Mine ID:	NONE
	Operator:	Major Drilling America, Inc - Rig #100026	Contractor ID:	K921
	Contact:	Shaun Fleming	Workers:	12
	Address:	2200 South 4000 West	Products:	
		Salt Lake City, UT 84120	County:	PERSHING (027)

2.	Operation:	Castleton Park	Type:	NOT LISTED
	Mine Loc:	13-14 - 28N - 40E	Mine ID:	NONE
	Operator:	Envirotech Drilling LLC - Rig #633	Contractor ID:	V408
	Contact:	Cody Whitted	Workers:	3
	Address:	900 E 4th St.	Products:	
		Winnemucca, NV 89445	County:	PERSHING (027)

3.	Operation:	Colado Mine	Type:	MULTILPE BENCH
	Mine Loc:	SEC 21, 16 - T28N - R29E	Mine ID:	2600672
	Operator:	Arnold Machinery Company	Contractor ID:	FN4
	Contact:	Pete Hill	Workers:	0
	Address:	2975 W 2100 So.	Products:	DIATOMITE
		Salt Lake City, UT 84119	County:	PERSHING (027)

4.	Operation:	Colado Mine	Type:	MULTILPE BENCH
	Mine Loc:	SEC 21, 16 - T28N - R29E	Mine ID:	2600672
	Operator:	Boart Longyear Co - Rig # 5608	Contractor ID:	Y12
	Contact:	Jorisen Brinkerhoff	Workers:	10
	Address:	605 Union Pacific Way	Products:	DIATOMITE
		Elko, NV 89801	County:	PERSHING (027)

Active Mines Directory for 2025

PERSHING (027)

5.	Operation:	Colado Mine	Type:	MULTILPE BENCH
	Mine Loc:	SEC 21, 16 - T28N - R29E	Mine ID:	2600672
	Operator:	BRAHMA GROUP INC	Contractor ID:	H409
	Contact:	Anthony Hayden	Workers:	20
	Address:	1132 WEST 500 SOUTH	Products:	DIATOMITE
		SALT LAKE CITY, UT 84101	County:	PERSHING (027)

6.	Operation:	Colado Mine	Type:	MULTILPE BENCH
	Mine Loc:	SEC 21, 16 - T28N - R29E	Mine ID:	2600672
	Operator:	Cal-Nevada Precision Blasting	Contractor ID:	E814
	Contact:	AJ Haigler	Workers:	5
	Address:	506 East Telegraph St	Products:	DIATOMITE
		Carson City, NV 89701	County:	PERSHING (027)

7.	Operation:	Colado Mine	Type:	MULTILPE BENCH
	Mine Loc:	SEC 21, 16 - T28N - R29E	Mine ID:	2600672
	Operator:	US Silica Company	Contractor ID:	
	Contact:	Shawn Campbell	Workers:	40
	Address:	595 Dartmouth	Products:	DIATOMITE
		Lovelock, NV 89419	County:	PERSHING (027)

8.	Operation:	Colado Plant	Type:	CALCINATING
	Mine Loc:	SEC 33 - T28N - R32E	Mine ID:	2600680
	Operator:	Brahma Group Inc.	Contractor ID:	H409
	Contact:	Travis Clark	Workers:	20
	Address:	1132 South 500 West	Products:	SAND/GRAVEL
		Salt Lake City, UT 84101	County:	PERSHING (027)

Active Mines Directory for 2025

PERSHING (027)

9.	Operation:	Colado Plant	Type:	CALCINATING
	Mine Loc:	SEC 33 - T28N - R32E	Mine ID:	2600680
	Operator:	Mountain West Industrial	Contractor ID:	B1515
	Contact:	Michael Sidwell	Workers:	5
	Address:	1095 South 800 East	Products:	SAND/GRAVEL
		Orem, UT	County:	PERSHING (027)

10.	Operation:	Colado Plant	Type:	CALCINATING
	Mine Loc:	SEC 33 - T28N - R32E	Mine ID:	2600680
	Operator:	O&M Industries	Contractor ID:	LGH
	Contact:	Rob McBeth	Workers:	5
	Address:	5901 Ericson Way	Products:	SAND/GRAVEL
		Arcata, CA 95521	County:	PERSHING (027)

11.	Operation:	Colado Plant	Type:	CALCINATING
	Mine Loc:	SEC 33 - T28N - R32E	Mine ID:	2600680
	Operator:	US Silica Company	Contractor ID:	
	Contact:	Shawn Campbell	Workers:	80
	Address:	595 Dartmouth	Products:	SAND/GRAVEL
		Lovelock, NV 89419	County:	PERSHING (027)

12.	Operation:	Empire Mine	Type:	CRUSHING
	Mine Loc:	SEC 31 - T31N - R24E	Mine ID:	2600095
	Operator:	Empire Mining Company LLC	Contractor ID:	2600095
	Contact:	David Hornsby	Workers:	30
	Address:	P. O. Box 157	Products:	GYP SUM
		Gerlach, NV 89412	County:	PERSHING (027)

Active Mines Directory for 2025

PERSHING (027)

13.	Operation:	Florida Canyon Mine	Type:	MULTIPLE BENCH HEAP LEACH
	Mine Loc:	SEC 31, 55 - T31N - R33E	Mine ID:	2601947
	Operator:	Brahma Group Inc.	Contractor ID:	H409
	Contact:	Travis Clark	Workers:	20
	Address:	1132 South 500 West	Products:	GOLD; SILVER
		Salt Lake City, UT 84101	County:	PERSHING (027)

14.	Operation:	Florida Canyon Mine	Type:	MULTIPLE BENCH HEAP LEACH
	Mine Loc:	SEC 31, 55 - T31N - R33E	Mine ID:	2601947
	Operator:	Cal-Nevada Precision Blasting	Contractor ID:	E814
	Contact:	AJ Haigler	Workers:	4
	Address:	506 East Telegraph St	Products:	GOLD; SILVER
		Carson City, NV 89701	County:	PERSHING (027)

15.	Operation:	Florida Canyon Mine	Type:	MULTIPLE BENCH HEAP LEACH
	Mine Loc:	SEC 31, 55 - T31N - R33E	Mine ID:	2601947
	Operator:	California Drilling and Blasting	Contractor ID:	UD9
	Contact:	Todd Chelini	Workers:	5
	Address:	P. O. Box 689	Products:	GOLD; SILVER
		South Pasadena, CA 91031	County:	PERSHING (027)

16.	Operation:	Florida Canyon Mine	Type:	MULTIPLE BENCH HEAP LEACH
	Mine Loc:	SEC 31, 55 - T31N - R33E	Mine ID:	2601947
	Operator:	Conam Construction Co	Contractor ID:	YQE
	Contact:	Bryon Hatley	Workers:	30
	Address:	301 W Northern Lights Blvd	Products:	GOLD; SILVER
		300		
		Anchorage, AK 99503	County:	PERSHING (027)

Active Mines Directory for 2025

PERSHING (027)

17.	Operation:	Florida Canyon Mine	Type:	MULTIPLE BENCH HEAP LEACH
	Mine Loc:	SEC 31, 55 - T31N - R33E	Mine ID:	2601947
	Operator:	Empire Southwest	Contractor ID:	LU6
	Contact:	Jeff Whiteman	Workers:	7
	Address:	1725 S Country Club Dr	Products:	GOLD; SILVER
		Mesa, AZ 85210	County:	PERSHING (027)

18.	Operation:	Florida Canyon Mine	Type:	MULTIPLE BENCH HEAP LEACH
	Mine Loc:	SEC 31, 55 - T31N - R33E	Mine ID:	2601947
	Operator:	Epiroc	Contractor ID:	G484
	Contact:	James Halladay	Workers:	1
	Address:	8001 Arista Pl	Products:	GOLD; SILVER
		#400		
		Broomfield, CO 80021	County:	PERSHING (027)

19.	Operation:	Florida Canyon Mine	Type:	MULTIPLE BENCH HEAP LEACH
	Mine Loc:	SEC 31, 55 - T31N - R33E	Mine ID:	2601947
	Operator:	Florida Canyon Mining Inc	Contractor ID:	2601947
	Contact:	Greg Robinson	Workers:	265
	Address:	P. O. Box 330	Products:	GOLD; SILVER
		Imlay, NV 89418	County:	PERSHING (027)

20.	Operation:	Florida Canyon Mine	Type:	MULTIPLE BENCH HEAP LEACH
	Mine Loc:	SEC 31, 55 - T31N - R33E	Mine ID:	2601947
	Operator:	HD Drilling LLC - Rig #201	Contractor ID:	A5422
	Contact:	Joseph DeBoer	Workers:	3
	Address:	6380 Germain Drive	Products:	GOLD; SILVER
		Winnemucca, NV 89445	County:	PERSHING (027)

Active Mines Directory for 2025

PERSHING (027)

21.	Operation:	Florida Canyon Mine	Type:	MULTIPLE BENCH HEAP LEACH
	Mine Loc:	SEC 31, 55 - T31N - R33E	Mine ID:	2601947
	Operator:	HD Drilling LLC - Rig #202	Contractor ID:	A5422
	Contact:	Jesus Rodriguez	Workers:	3
	Address:	6380 Germain Drive	Products:	GOLD; SILVER
		Winnemucca, NV 89445	County:	PERSHING (027)

22.	Operation:	Florida Canyon Mine	Type:	MULTIPLE BENCH HEAP LEACH
	Mine Loc:	SEC 31, 55 - T31N - R33E	Mine ID:	2601947
	Operator:	High Mark Construction LLC	Contractor ID:	9AR
	Contact:	Brad Lynch	Workers:	30
	Address:	3755 Manzanita Lane	Products:	GOLD; SILVER
		Elko, NV 89801	County:	PERSHING (027)

23.	Operation:	Florida Canyon Mine	Type:	MULTIPLE BENCH HEAP LEACH
	Mine Loc:	SEC 31, 55 - T31N - R33E	Mine ID:	2601947
	Operator:	I & E Electric	Contractor ID:	NFG
	Contact:	Jaime Quintero	Workers:	2
	Address:	P. O. Box 2171	Products:	GOLD; SILVER
		1425 Doerr Drive		
		Elko, NV 89801-9803	County:	PERSHING (027)

24.	Operation:	Florida Canyon Mine	Type:	MULTIPLE BENCH HEAP LEACH
	Mine Loc:	SEC 31, 55 - T31N - R33E	Mine ID:	2601947
	Operator:	International Lining Technology	Contractor ID:	H902
	Contact:	Chuck Van Houten	Workers:	14
	Address:	850 Maestro dr	Products:	GOLD; SILVER
		suite 101		
		Reno, NV 89511	County:	PERSHING (027)

Active Mines Directory for 2025

PERSHING (027)

25.	Operation:	Florida Canyon Mine	Type:	MULTIPLE BENCH HEAP LEACH
	Mine Loc:	SEC 31, 55 - T31N - R33E	Mine ID:	2601947
	Operator:	Layne Christensen Company	Contractor ID:	PU3
	Contact:	Paul Forbes	Workers:	12
	Address:	580 Silver Street	Products:	GOLD; SILVER
		Elko, NV 89801	County:	PERSHING (027)

26.	Operation:	Florida Canyon Mine	Type:	MULTIPLE BENCH HEAP LEACH
	Mine Loc:	SEC 31, 55 - T31N - R33E	Mine ID:	2601947
	Operator:	Legarza Exploration LLC	Contractor ID:	QIL
	Contact:	Billy Arthur	Workers:	3
	Address:	P. O. Box 1689	Products:	GOLD; SILVER
		Elko, NV 89801	County:	PERSHING (027)

27.	Operation:	Florida Canyon Mine	Type:	MULTIPLE BENCH HEAP LEACH
	Mine Loc:	SEC 31, 55 - T31N - R33E	Mine ID:	2601947
	Operator:	NewFields Mining Design & Technical Services	Contractor ID:	A6563
	Contact:	Tony Sears	Workers:	3
	Address:	2227 N. 5th Street	Products:	GOLD; SILVER
		Elko, NV 89801	County:	PERSHING (027)

28.	Operation:	Florida Canyon Mine	Type:	MULTIPLE BENCH HEAP LEACH
	Mine Loc:	SEC 31, 55 - T31N - R33E	Mine ID:	2601947
	Operator:	Northeast Masonry	Contractor ID:	C0044
	Contact:	Paul Holloway	Workers:	16
	Address:	32 Cash Drive	Products:	GOLD; SILVER
		Moundhouse, NV 89706	County:	PERSHING (027)

Active Mines Directory for 2025

PERSHING (027)

29.	Operation:	Florida Canyon Mine	Type:	MULTIPLE BENCH HEAP LEACH
	Mine Loc:	SEC 31, 55 - T31N - R33E	Mine ID:	2601947
	Operator:	O'Keefe Drilling	Contractor ID:	IR4
	Contact:	Rich Quinn	Workers:	3
	Address:	2000 Four Mile Road	Products:	GOLD; SILVER
		Butte, MT 59702	County:	PERSHING (027)

30.	Operation:	Florida Canyon Mine	Type:	MULTIPLE BENCH HEAP LEACH
	Mine Loc:	SEC 31, 55 - T31N - R33E	Mine ID:	2601947
	Operator:	R F MacDonald Company	Contractor ID:	2SD
	Contact:	Dave Cleese	Workers:	3
	Address:	99 Megabyte Drive	Products:	GOLD; SILVER
		Sparks, NV 89434	County:	PERSHING (027)

31.	Operation:	Florida Canyon Mine	Type:	MULTIPLE BENCH HEAP LEACH
	Mine Loc:	SEC 31, 55 - T31N - R33E	Mine ID:	2601947
	Operator:	R&V Mobile Auto Repair	Contractor ID:	B8420
	Contact:	Rigoberto Villanueva	Workers:	4
	Address:	1203 E Winnemucca Blvd	Products:	GOLD; SILVER
		Winnemucca, NV 89445	County:	PERSHING (027)

32.	Operation:	Florida Canyon Mine	Type:	MULTIPLE BENCH HEAP LEACH
	Mine Loc:	SEC 31, 55 - T31N - R33E	Mine ID:	2601947
	Operator:	Raintree Construction, LLC DBA Rockwell Industrial	Contractor ID:	Y626
	Contact:	Shane Rockwell	Workers:	30
	Address:	31 Licht Parkway	Products:	GOLD; SILVER
		Spring Creek, NV 89815	County:	PERSHING (027)

Active Mines Directory for 2025

PERSHING (027)

33.	Operation:	Florida Canyon Mine	Type:	MULTIPLE BENCH HEAP LEACH
	Mine Loc:	SEC 31, 55 - T31N - R33E	Mine ID:	2601947
	Operator:	Ram Enterprise, Inc.	Contractor ID:	NLD
	Contact:	John West	Workers:	30
	Address:	1225 West Main Street	Products:	GOLD; SILVER
		Elko, NV 89801	County:	PERSHING (027)

34.	Operation:	Florida Canyon Mine	Type:	MULTIPLE BENCH HEAP LEACH
	Mine Loc:	SEC 31, 55 - T31N - R33E	Mine ID:	2601947
	Operator:	Rango West - Remington Construction LLC	Contractor ID:	W479
	Contact:	Alfred Zaga Zaga	Workers:	3
	Address:	423 5th Street	Products:	GOLD; SILVER
		Elko, NV 89801	County:	PERSHING (027)

35.	Operation:	Florida Canyon Mine	Type:	MULTIPLE BENCH HEAP LEACH
	Mine Loc:	SEC 31, 55 - T31N - R33E	Mine ID:	2601947
	Operator:	Southwest Energy LLC	Contractor ID:	TD0
	Contact:	Thomas Toole	Workers:	5
	Address:	2040 W. Gardner Lane	Products:	GOLD; SILVER
		Tucson, AZ 85705	County:	PERSHING (027)

36.	Operation:	Florida Canyon Mine	Type:	MULTIPLE BENCH HEAP LEACH
	Mine Loc:	SEC 31, 55 - T31N - R33E	Mine ID:	2601947
	Operator:	State Fire DC Specialties	Contractor ID:	F026
	Contact:	Tony Morfin	Workers:	5
	Address:	2035 Last Chance Road	Products:	GOLD; SILVER
		Elko, NV 89801	County:	PERSHING (027)

Active Mines Directory for 2025

PERSHING (027)

37.	Operation:	Florida Canyon Mine	Type:	MULTIPLE BENCH HEAP LEACH
	Mine Loc:	SEC 31, 55 - T31N - R33E	Mine ID:	2601947
	Operator:	WestWeld Industries	Contractor ID:	X717
	Contact:	Robert Hutchings	Workers:	1
	Address:	4933 Victory Boulevard	Products:	GOLD; SILVER
		Elko, NV 89801	County:	PERSHING (027)

38.	Operation:	Majuba - Hunsaker Inc.	Type:	NOT LISTED
	Mine Loc:	SEC 2 - T32N - R31E	Mine ID:	NONE
	Operator:	Bam Bam Resources Corp	Contractor ID:	
	Contact:	E.L. "Buster" Hunsaker III	Workers:	2
	Address:	PO Box 1117	Products:	
		North Vancouver, BC V6E 4N7	County:	PERSHING (027)

39.	Operation:	Majuba - Hunsaker Inc.	Type:	NOT LISTED
	Mine Loc:	SEC 2 - T32N - R31E	Mine ID:	NONE
	Operator:	Big Sky Exploration LLC	Contractor ID:	C5636
	Contact:	Ben Sieben	Workers:	7
	Address:	PO Box 769	Products:	
		Eureka, NV 89316	County:	PERSHING (027)

40.	Operation:	ORMAT 1798 - HAWTHORNE RC	Type:	DRILLING
	Mine Loc:	12 - 5N - 35E	Mine ID:	NONE
	Operator:	Major Drilling America, Inc - Rig #080-003	Contractor ID:	K921
	Contact:	Shaun Fleming	Workers:	9
	Address:	2200 South 4000 West	Products:	
		Salt Lake City, UT 84120	County:	PERSHING (027)

Active Mines Directory for 2025

PERSHING (027)

41.	Operation:	Pershing Sand and Gravel	Type:	SAND & GRAVEL
	Mine Loc:	7 - 26N - 31E	Mine ID:	2602907
	Operator:	ROAD AND HIGHWAY BUILDERS, LLC	Contractor ID:	PEND
	Contact:	John Portman	Workers:	5
	Address:	500 Nevada Blvd	Products:	
		Lovelock, NV 89419	County:	PERSHING (027)

42.	Operation:	Relief Canyon Mine	Type:	HEAP LEACH
	Mine Loc:	SEC 18 - T27N - R34E	Mine ID:	2602657
	Operator:	Air Hygiene International INC.	Contractor ID:	A803
	Contact:	Mubashir Sharier	Workers:	31
	Address:	1600 W. Tacoma Street	Products:	GOLD; SILVER
		Broken Arrow, OK 74012	County:	PERSHING (027)

43.	Operation:	Relief Canyon Mine	Type:	HEAP LEACH
	Mine Loc:	SEC 18 - T27N - R34E	Mine ID:	2602657
	Operator:	Bruce MacKay Pump & Well Service, INC.	Contractor ID:	
	Contact:	Stewart Kemp	Workers:	3
	Address:	8175 S. Virginia Street	Products:	GOLD; SILVER
		Reno, NV 89511	County:	PERSHING (027)

44.	Operation:	Relief Canyon Mine	Type:	HEAP LEACH
	Mine Loc:	SEC 18 - T27N - R34E	Mine ID:	2602657
	Operator:	Bureau Veritas Inspection and Insurance CO.	Contractor ID:	
	Contact:	David Seaton	Workers:	1
	Address:	95 Oakwood Rd	Products:	GOLD; SILVER
		Lake Zurich, IL 60048	County:	PERSHING (027)

Active Mines Directory for 2025

PERSHING (027)

45.	Operation:	Relief Canyon Mine	Type:	HEAP LEACH
	Mine Loc:	SEC 18 - T27N - R34E	Mine ID:	2602657
	Operator:	Cal-Nevada Precision Blasting	Contractor ID:	E814
	Contact:	AJ Haigler	Workers:	1
	Address:	506 East Telegraph St	Products:	GOLD; SILVER
		Carson City, NV 89701	County:	PERSHING (027)

46.	Operation:	Relief Canyon Mine	Type:	HEAP LEACH
	Mine Loc:	SEC 18 - T27N - R34E	Mine ID:	2602657
	Operator:	Gold Acquisition Corp	Contractor ID:	
	Contact:	Damon Tupa	Workers:	6
	Address:	P. O. Box 1033	Products:	GOLD; SILVER
		7000 Cole Canyon		
		Lovelock, NV 89419	County:	PERSHING (027)

47.	Operation:	Relief Canyon Mine	Type:	HEAP LEACH
	Mine Loc:	SEC 18 - T27N - R34E	Mine ID:	2602657
	Operator:	Gust Electric	Contractor ID:	VYI
	Contact:	Michael Iannachione	Workers:	7
	Address:	1123 Great Basin Boulevard	Products:	GOLD; SILVER
		Ely, NV 89301	County:	PERSHING (027)

48.	Operation:	Relief Canyon Mine	Type:	HEAP LEACH
	Mine Loc:	SEC 18 - T27N - R34E	Mine ID:	2602657
	Operator:	Hydro Resources West Inc	Contractor ID:	Q5J
	Contact:	Louie Von Aspern	Workers:	8
	Address:	4975 W Winnemucca Blvd	Products:	GOLD; SILVER
		Winnemucca, NV 89445	County:	PERSHING (027)

Active Mines Directory for 2025

PERSHING (027)

49.	Operation:	Relief Canyon Mine	Type:	HEAP LEACH
	Mine Loc:	SEC 18 - T27N - R34E	Mine ID:	2602657
	Operator:	Komatsu America Corporation	Contractor ID:	DVR
	Contact:	Amanda Christensen	Workers:	5
	Address:	4451 P&H Drive	Products:	GOLD; SILVER
		Elko, NV 89801	County:	PERSHING (027)

50.	Operation:	Relief Canyon Mine	Type:	HEAP LEACH
	Mine Loc:	SEC 18 - T27N - R34E	Mine ID:	2602657
	Operator:	Ledcor CMI Inc.	Contractor ID:	R810
	Contact:	Rod Wales	Workers:	116
	Address:	5390 Kietzke Lane	Products:	GOLD; SILVER
		#100		
		Reno, NV 89511-9511	County:	PERSHING (027)

51.	Operation:	Relief Canyon Mine	Type:	HEAP LEACH
	Mine Loc:	SEC 18 - T27N - R34E	Mine ID:	2602657
	Operator:	Manpower Temporary Service	Contractor ID:	J600
	Contact:	Becky Tully	Workers:	0
	Address:	63 Keystone Avenue	Products:	GOLD; SILVER
		#202		
		Reno, NV 89503	County:	PERSHING (027)

52.	Operation:	Relief Canyon Mine	Type:	HEAP LEACH
	Mine Loc:	SEC 18 - T27N - R34E	Mine ID:	2602657
	Operator:	Mountain West Industrial	Contractor ID:	B1515
	Contact:	Michael Sidwell	Workers:	0
	Address:	1095 South 800 East	Products:	GOLD; SILVER
		Orem, UT	County:	PERSHING (027)

Active Mines Directory for 2025

PERSHING (027)

53.	Operation:	Relief Canyon Mine	Type:	HEAP LEACH
	Mine Loc:	SEC 18 - T27N - R34E	Mine ID:	2602657
	Operator:	Nevada Cement Company	Contractor ID:	
	Contact:	Jared Kupcak	Workers:	4
	Address:	1290 W Main Street	Products:	GOLD; SILVER
		Fernley, NV 89408	County:	PERSHING (027)

54.	Operation:	Relief Canyon Mine	Type:	HEAP LEACH
	Mine Loc:	SEC 18 - T27N - R34E	Mine ID:	2602657
	Operator:	R F MacDonald Company	Contractor ID:	2SD
	Contact:	Dave Cleese	Workers:	3
	Address:	99 Megabyte Drive	Products:	GOLD; SILVER
		Sparks, NV 89434	County:	PERSHING (027)

55.	Operation:	Relief Canyon Mine	Type:	HEAP LEACH
	Mine Loc:	SEC 18 - T27N - R34E	Mine ID:	2602657
	Operator:	Sierra Geosynthetic Services Inc	Contractor ID:	F591
	Contact:	Mauricio Gachuzo	Workers:	9
	Address:	3595 Airway Drive	Products:	GOLD; SILVER
		Suite 408		
		Reno, NV 89511	County:	PERSHING (027)

56.	Operation:	Relief Canyon Mine	Type:	HEAP LEACH
	Mine Loc:	SEC 18 - T27N - R34E	Mine ID:	2602657
	Operator:	Westland Resources	Contractor ID:	S342
	Contact:	Kris Kuyper	Workers:	1
	Address:	5401 Longley Lane	Products:	GOLD; SILVER
		Suite 5		
		Reno, NV 89511	County:	PERSHING (027)

Active Mines Directory for 2025

PERSHING (027)

57.	Operation:	Rochester Mine	Type:	MULTILPE BENCH
	Mine Loc:	SEC 15 - T28N - R24E	Mine ID:	2601941
	Operator:	Ames Construction	Contractor ID:	U82
	Contact:	Tim Tremayne	Workers:	15
	Address:	2500 County Rd. 42 W	Products:	GOLD; SILVER
		Burnsville, MN	County:	PERSHING (027)

58.	Operation:	Rochester Mine	Type:	MULTILPE BENCH
	Mine Loc:	SEC 15 - T28N - R24E	Mine ID:	2601941
	Operator:	BRAHMA GROUP INC	Contractor ID:	H409
	Contact:	Anthony Hayden	Workers:	20
	Address:	1132 WEST 500 SOUTH	Products:	GOLD; SILVER
		SALT LAKE CITY, UT 84101	County:	PERSHING (027)

59.	Operation:	Rochester Mine	Type:	MULTILPE BENCH
	Mine Loc:	SEC 15 - T28N - R24E	Mine ID:	2601941
	Operator:	Carwil LLC	Contractor ID:	D214
	Contact:	Shane Havens	Workers:	6
	Address:	5500 Westmoreland Road	Products:	GOLD; SILVER
		Winnemucca, NV 89445	County:	PERSHING (027)

60.	Operation:	Rochester Mine	Type:	MULTILPE BENCH
	Mine Loc:	SEC 15 - T28N - R24E	Mine ID:	2601941
	Operator:	COMANCO Environmental Corporation	Contractor ID:	F350
	Contact:	David Ramirez	Workers:	4
	Address:	8989 West	Products:	GOLD; SILVER
		US Hwy 50		
		Ely, NV 89301	County:	PERSHING (027)

Active Mines Directory for 2025

PERSHING (027)

61.	Operation:	Rochester Mine	Type:	MULTILPE BENCH
	Mine Loc:	SEC 15 - T28N - R24E	Mine ID:	2601941
	Operator:	Empire Southwest	Contractor ID:	LU6
	Contact:	Jeff Whiteman	Workers:	7
	Address:	1725 S Country Club Dr	Products:	GOLD; SILVER
		Mesa, AZ 85210	County:	PERSHING (027)

62.	Operation:	Rochester Mine	Type:	MULTILPE BENCH
	Mine Loc:	SEC 15 - T28N - R24E	Mine ID:	2601941
	Operator:	Enprobe Inc Drilling Services	Contractor ID:	C7214
	Contact:	Josh Zwemke	Workers:	2
	Address:	PO Box 6093	Products:	GOLD; SILVER
		Oroville, CA 95966	County:	PERSHING (027)

63.	Operation:	Rochester Mine	Type:	MULTILPE BENCH
	Mine Loc:	SEC 15 - T28N - R24E	Mine ID:	2601941
	Operator:	Envirotech Drilling LLC - Rig#126	Contractor ID:	V408
	Contact:	Shawn Mikelson	Workers:	3
	Address:	900 E 4th Street	Products:	GOLD; SILVER
		Winnemucca, NV	County:	PERSHING (027)

64.	Operation:	Rochester Mine	Type:	MULTILPE BENCH
	Mine Loc:	SEC 15 - T28N - R24E	Mine ID:	2601941
	Operator:	G4S Secure Solutions (USA), Inc.	Contractor ID:	S959
	Contact:	Lucian Corneliu	Workers:	8
	Address:	1575 Delucchi Lane	Products:	GOLD; SILVER
		Suite 116		
		Reno, NV 89502	County:	PERSHING (027)

Active Mines Directory for 2025

PERSHING (027)

65.	Operation:	Rochester Mine	Type:	MULTILPE BENCH
	Mine Loc:	SEC 15 - T28N - R24E	Mine ID:	2601941
	Operator:	HD Drilling LLC	Contractor ID:	A5422
	Contact:	Chuck Lewis	Workers:	3
	Address:	6380 Germain Drive	Products:	GOLD; SILVER
		Winnemucca, NV 89445	County:	PERSHING (027)

66.	Operation:	Rochester Mine	Type:	MULTILPE BENCH
	Mine Loc:	SEC 15 - T28N - R24E	Mine ID:	2601941
	Operator:	HD Drilling LLC - Rig #201	Contractor ID:	A5422
	Contact:	Joseph DeBoer	Workers:	3
	Address:	6380 Germain Drive	Products:	GOLD; SILVER
		Winnemucca, NV 89445	County:	PERSHING (027)

67.	Operation:	Rochester Mine	Type:	MULTILPE BENCH
	Mine Loc:	SEC 15 - T28N - R24E	Mine ID:	2601941
	Operator:	HD Drilling LLC - Rig #202	Contractor ID:	A5422
	Contact:	Jesus Rodriguez	Workers:	6
	Address:	6380 Germain Drive	Products:	GOLD; SILVER
		Winnemucca, NV 89445	County:	PERSHING (027)

68.	Operation:	Rochester Mine	Type:	MULTILPE BENCH
	Mine Loc:	SEC 15 - T28N - R24E	Mine ID:	2601941
	Operator:	High Mark Construction LLC	Contractor ID:	9AR
	Contact:	Brad Lynch	Workers:	40
	Address:	3755 Manzanita Lane	Products:	GOLD; SILVER
		Elko, NV 89801	County:	PERSHING (027)

Active Mines Directory for 2025

PERSHING (027)

69.	Operation:	Rochester Mine	Type:	MULTILPE BENCH
	Mine Loc:	SEC 15 - T28N - R24E	Mine ID:	2601941
	Operator:	I & E Electric	Contractor ID:	NFG
	Contact:	Jaime Quintero	Workers:	20
	Address:	P. O. Box 2171	Products:	GOLD; SILVER
		1425 Doerr Drive		
		Elko, NV 89801-9803	County:	PERSHING (027)

70.	Operation:	Rochester Mine	Type:	MULTILPE BENCH
	Mine Loc:	SEC 15 - T28N - R24E	Mine ID:	2601941
	Operator:	Komatsu America Corporation	Contractor ID:	DVR
	Contact:	Amanda Christensen	Workers:	20
	Address:	4451 P&H Drive	Products:	GOLD; SILVER
		Elko, NV 89801	County:	PERSHING (027)

71.	Operation:	Rochester Mine	Type:	MULTILPE BENCH
	Mine Loc:	SEC 15 - T28N - R24E	Mine ID:	2601941
	Operator:	Layne Christensen Company	Contractor ID:	PU3
	Contact:	Paul Forbes	Workers:	12
	Address:	580 Silver Street	Products:	GOLD; SILVER
		Elko, NV 89801	County:	PERSHING (027)

72.	Operation:	Rochester Mine	Type:	MULTILPE BENCH
	Mine Loc:	SEC 15 - T28N - R24E	Mine ID:	2601941
	Operator:	Major Drilling America, Inc - Rig #035-022	Contractor ID:	K921
	Contact:	Shaun Fleming	Workers:	9
	Address:	2200 South 4000 West	Products:	GOLD; SILVER
		Salt Lake City, UT 84120	County:	PERSHING (027)

Active Mines Directory for 2025

PERSHING (027)

73.	Operation:	Rochester Mine	Type:	MULTILPE BENCH
	Mine Loc:	SEC 15 - T28N - R24E	Mine ID:	2601941
	Operator:	Major Drilling America, Inc - Rig #090-009	Contractor ID:	K921
	Contact:	Kevin Slemko	Workers:	7
	Address:	2200 South 4000 West	Products:	GOLD; SILVER
		Salt Lake City, UT 84120	County:	PERSHING (027)

74.	Operation:	Rochester Mine	Type:	MULTILPE BENCH
	Mine Loc:	SEC 15 - T28N - R24E	Mine ID:	2601941
	Operator:	Manpower Temporary Service	Contractor ID:	J600
	Contact:	Becky Tully	Workers:	0
	Address:	63 Keystone Avenue	Products:	GOLD; SILVER
		#202		
		Reno, NV 89503	County:	PERSHING (027)

75.	Operation:	Rochester Mine	Type:	MULTILPE BENCH
	Mine Loc:	SEC 15 - T28N - R24E	Mine ID:	2601941
	Operator:	Mountain West Industrial	Contractor ID:	B1515
	Contact:	Michael Sidwell	Workers:	8
	Address:	1095 South 800 East	Products:	GOLD; SILVER
		Orem, UT	County:	PERSHING (027)

76.	Operation:	Rochester Mine	Type:	MULTILPE BENCH
	Mine Loc:	SEC 15 - T28N - R24E	Mine ID:	2601941
	Operator:	NewFields Mining Design & Technical Services	Contractor ID:	A6563
	Contact:	Tony Sears	Workers:	4
	Address:	2227 N. 5th Street	Products:	GOLD; SILVER
		Elko, NV 89801	County:	PERSHING (027)

Active Mines Directory for 2025

PERSHING (027)

77.	Operation:	Rochester Mine	Type:	MULTILPE BENCH
	Mine Loc:	SEC 15 - T28N - R24E	Mine ID:	2601941
	Operator:	Phoenix Industrial Inc	Contractor ID:	E757
	Contact:	Brad Chow	Workers:	150
	Address:	2111 SE Columbia Way	Products:	GOLD; SILVER
		Bldg 7, Suite 120		
		Vancouver, WA 98661	County:	PERSHING (027)

78.	Operation:	Rochester Mine	Type:	MULTILPE BENCH
	Mine Loc:	SEC 15 - T28N - R24E	Mine ID:	2601941
	Operator:	Pole Line Contractors Inc.	Contractor ID:	H134
	Contact:	Spencer Porter	Workers:	10
	Address:	169 Rocking Chair Road	Products:	GOLD; SILVER
		#16		
		Spring Creek, NV 89815	County:	PERSHING (027)

79.	Operation:	Rochester Mine	Type:	MULTILPE BENCH
	Mine Loc:	SEC 15 - T28N - R24E	Mine ID:	2601941
	Operator:	Purcell Tire & Rubber Company	Contractor ID:	LMD
	Contact:	Cindy Jones	Workers:	3
	Address:	301 N Hall Street	Products:	GOLD; SILVER
		Potosi, MO 63664	County:	PERSHING (027)

80.	Operation:	Rochester Mine	Type:	MULTILPE BENCH
	Mine Loc:	SEC 15 - T28N - R24E	Mine ID:	2601941
	Operator:	Ram Enterprise, Inc.	Contractor ID:	NLD
	Contact:	John West	Workers:	15
	Address:	1225 West Main Street	Products:	GOLD; SILVER
		Elko, NV 89801	County:	PERSHING (027)

Active Mines Directory for 2025

PERSHING (027)

81.	Operation:	Rochester Mine	Type:	MULTILPE BENCH
	Mine Loc:	SEC 15 - T28N - R24E	Mine ID:	2601941
	Operator:	Redi Services LLC	Contractor ID:	M586
	Contact:	Clint Condos	Workers:	0
	Address:	2080 Griffin St	Products:	GOLD; SILVER
		Carlin, NV 89822	County:	PERSHING (027)

82.	Operation:	Rochester Mine	Type:	MULTILPE BENCH
	Mine Loc:	SEC 15 - T28N - R24E	Mine ID:	2601941
	Operator:	Schmueser & Associates, Inc.	Contractor ID:	HG4
	Contact:	Joel Bodine	Workers:	30
	Address:	715 Fairground Road	Products:	GOLD; SILVER
		Box 2080		
		Winnemuca, NV 89445	County:	PERSHING (027)

83.	Operation:	Rochester Mine	Type:	MULTILPE BENCH
	Mine Loc:	SEC 15 - T28N - R24E	Mine ID:	2601941
	Operator:	State Fire DC Specialties	Contractor ID:	F026
	Contact:	Tony Morfin	Workers:	5
	Address:	2035 Last Chance Road	Products:	GOLD; SILVER
		Elko, NV 89801	County:	PERSHING (027)

84.	Operation:	Rochester Mine	Type:	MULTILPE BENCH
	Mine Loc:	SEC 15 - T28N - R24E	Mine ID:	2601941
	Operator:	TIC - The Industrial Company	Contractor ID:	K48
	Contact:	Michael Brueggeman	Workers:	300
	Address:	PO Box 159	Products:	GOLD; SILVER
		Carlin, NV 89822	County:	PERSHING (027)

Active Mines Directory for 2025

PERSHING (027)

85.	Operation:	Rochester Mine	Type:	MULTILPE BENCH
	Mine Loc:	SEC 15 - T28N - R24E	Mine ID:	2601941
	Operator:	WESCO	Contractor ID:	NFU
	Contact:	Jared Fredrick	Workers:	6
	Address:	3135 S Richmond Street	Products:	GOLD; SILVER
		Salt Lake City, UT 84106	County:	PERSHING (027)

86.	Operation:	Sexton Mine	Type:	CRUSHING SCREENING
	Mine Loc:	SEC 21 - T34N - R38E	Mine ID:	2600734
	Operator:	NUTRITIONAL ADDITIVES CORP	Contractor ID:	2600734
	Contact:	DON SEXTON	Workers:	2
	Address:	415 WELLINGTON STREET	Products:	DOLOMITE; LIMESTONE
		WINNEMUCCA, NV 89445	County:	PERSHING (027)

87.	Operation:	South Relief Canyon Mine	Type:	OTHER METHODS
	Mine Loc:	SEC 22 - T27N - R34E	Mine ID:	
	Operator:	BRAHMA GROUP INC	Contractor ID:	H409
	Contact:	Anthony Hayden	Workers:	20
	Address:	1132 WEST 500 SOUTH	Products:	LIMESTONE
		SALT LAKE CITY, UT 84101	County:	PERSHING (027)

88.	Operation:	South Relief Canyon Mine	Type:	OTHER METHODS
	Mine Loc:	SEC 22 - T27N - R34E	Mine ID:	
	Operator:	Nevada Cement Company	Contractor ID:	
	Contact:	Adam Doppenberg	Workers:	2
	Address:	1290 West Main Street	Products:	LIMESTONE
		Fernley, NV 89408	County:	PERSHING (027)

Active Mines Directory for 2025

PERSHING (027)

89.	Operation:	South Relief Canyon Mine	Type:	OTHER METHODS
	Mine Loc:	SEC 22 - T27N - R34E	Mine ID:	
	Operator:	WESCO	Contractor ID:	NFU
	Contact:	Jared Fredrick	Workers:	7
	Address:	3135 S Richmond Street	Products:	LIMESTONE
		Salt Lake City, UT 84106	County:	PERSHING (027)

90.	Operation:	Spring Valley	Type:	DRILLING
	Mine Loc:	SEC 34 - T29N - R34E	Mine ID:	2602916
	Operator:	Boart Longyear Co - Rig #BK-61	Contractor ID:	Y12
	Contact:	Robert Jex	Workers:	9
	Address:	2455 S 3600 W	Products:	
		West Valley City, UT 84119	County:	PERSHING (027)

91.	Operation:	Spring Valley	Type:	DRILLING
	Mine Loc:	SEC 34 - T29N - R34E	Mine ID:	2602916
	Operator:	Layne Christensen Company - Rig #34958	Contractor ID:	PU-3
	Contact:	Mike Gorboa	Workers:	3
	Address:	2000 Vassar Street	Products:	
		PO Box 11340		
		Reno, NV 89510	County:	PERSHING (027)

92.	Operation:	Spring Valley	Type:	DRILLING
	Mine Loc:	SEC 34 - T29N - R34E	Mine ID:	2602916
	Operator:	Layne Christensen Company - Rig #416	Contractor ID:	PU-3
	Contact:	Mike Gorboa	Workers:	12
	Address:	2000 Vasser Street	Products:	
		PO Box 11340		
		Reno, NV 89510	County:	PERSHING (027)

Active Mines Directory for 2025

PERSHING (027)

93.	Operation:	Spring Valley	Type:	DRILLING
	Mine Loc:	SEC 34 - T29N - R34E	Mine ID:	2602916
	Operator:	Layne Christensen Company - Rig #420	Contractor ID:	PU-3
	Contact:	Mike Gorboa	Workers:	12
	Address:	2000 Vasser Street	Products:	
		PO Box 11340		
		Reno, NV 89510	County:	PERSHING (027)

94.	Operation:	Spring Valley	Type:	DRILLING
	Mine Loc:	SEC 34 - T29N - R34E	Mine ID:	2602916
	Operator:	Layne Christensen Company Rig #424	Contractor ID:	PU-3
	Contact:	Mike Gorboa	Workers:	12
	Address:	2000 Vasser Street	Products:	
		PO Box 11340		
		Reno, NV 89510	County:	PERSHING (027)

95.	Operation:	Spring Valley	Type:	DRILLING
	Mine Loc:	SEC 34 - T29N - R34E	Mine ID:	2602916
	Operator:	Pinion Exploration Inc.	Contractor ID:	K920
	Contact:	Dustin Henderson	Workers:	3
	Address:	P. O. Box 485	Products:	
		Battle Mountain, NV 89820	County:	PERSHING (027)

96.	Operation:	Spring Valley	Type:	DRILLING
	Mine Loc:	SEC 34 - T29N - R34E	Mine ID:	2602916
	Operator:	Solidus Resources	Contractor ID:	
	Contact:	Jack McMahon	Workers:	1
	Address:	9650 Gateway Dr.	Products:	
		Ste. 202		
		Reno, NV 89521	County:	PERSHING (027)

Active Mines Directory for 2025

PERSHING (027)

97.	Operation:	Spring Valley	Type:	DRILLING
	Mine Loc:	SEC 34 - T29N - R34E	Mine ID:	2602916
	Operator:	Stonehouse Drilling & Construction, LLC	Contractor ID:	A4665
	Contact:	Raymond Wilson	Workers:	2
	Address:	7801 Lakeside Drive	Products:	
		Reno, NV 89511	County:	PERSHING (027)

98.	Operation:	Spring Valley	Type:	DRILLING
	Mine Loc:	SEC 34 - T29N - R34E	Mine ID:	2602916
	Operator:	Timberline Drilling Inc. - Rig #CS14-02	Contractor ID:	W152
	Contact:	Kurt Tresham	Workers:	8
	Address:	2740 Last Chance Road	Products:	
		Elko, NV 89801	County:	PERSHING (027)

99.	Operation:	Wildcat Exploration Project	Type:	DRILLING
	Mine Loc:	7,8,16,17 - 31N - 29E	Mine ID:	NONE
	Operator:	Major Drilling America, Inc - Rig #035-025	Contractor ID:	K921
	Contact:	Shaun Fleming	Workers:	10
	Address:	2200 South 4000 West	Products:	
		Salt Lake City, UT 84120	County:	PERSHING (027)

100.	Operation:	Wildcat Exploration Project	Type:	DRILLING
	Mine Loc:	7,8,16,17 - 31N - 29E	Mine ID:	NONE
	Operator:	MILLENNIUM MINING CORPORATION	Contractor ID:	
	Contact:	Raphael Dutaut	Workers:	10
	Address:	225 N. 9th street	Products:	
		#810		
		Boise, ID 83702	County:	PERSHING (027)

Active Mines Directory for 2025

PERSHING (027)

101.	Operation:	Wildcat Exploration Project	Type:	DRILLING
	Mine Loc:	7,8,16,17 - 31N - 29E	Mine ID:	NONE
	Operator:	National EWP Inc. - Rig #188	Contractor ID:	A0509
	Contact:	Mike Coderre	Workers:	12
	Address:	3707 Manzanita Lane	Products:	
		Elko, NV 89801	County:	PERSHING (027)

PERSHING (027) Total Number of Operations : 101

Total Number of Workers : 1,791

Active Mines Directory for 2025

STOREY (029)

1.	Operation:	Basalite Dayton	Type:	CRUSHING
	Mine Loc:	SEC 8,9,16,17 - T17N - R22E	Mine ID:	2601006
	Operator:	BASALITE CONCRETE PRODUCTS LLC	Contractor ID:	2601006
	Contact:	GORDEN HINKLE	Workers:	5
	Address:	2600 BOEING WAY	Products:	AGGREGATE
		CARSON CITY, NV 89706	County:	STOREY (029)

2.	Operation:	Clark Operations	Type:	CRUSHING
	Mine Loc:	SEC 27,33,34 - T20N - R23E	Mine ID:	2600677
	Operator:	Associated Crane, LLC	Contractor ID:	C0795
	Contact:	Cody Hooper	Workers:	1
	Address:	PO Box 2141	Products:	DIATOMITE
		Sparks, NV 89432	County:	STOREY (029)

3.	Operation:	Clark Operations	Type:	CRUSHING
	Mine Loc:	SEC 27,33,34 - T20N - R23E	Mine ID:	2600677
	Operator:	BRAHMA GROUP INC	Contractor ID:	H409
	Contact:	Anthony Hayden	Workers:	20
	Address:	1132 WEST 500 SOUTH	Products:	DIATOMITE
		SALT LAKE CITY, UT 84101	County:	STOREY (029)

4.	Operation:	Clark Operations	Type:	CRUSHING
	Mine Loc:	SEC 27,33,34 - T20N - R23E	Mine ID:	2600677
	Operator:	Lockwood Moore Inc	Contractor ID:	
	Contact:	Dan Sidener	Workers:	3
	Address:	1610 Meadow Wood Lane	Products:	DIATOMITE
		Reno, NV 89502	County:	STOREY (029)

Active Mines Directory for 2025

STOREY (029)

5.	Operation:	Clark Operations	Type:	CRUSHING
	Mine Loc:	SEC 27,33,34 - T20N - R23E	Mine ID:	2600677
	Operator:	Q&D Construction LLC	Contractor ID:	T632
	Contact:	David Weaver	Workers:	15
	Address:	1050 S. 21st Street	Products:	DIATOMITE
		Sparks, NV 89431	County:	STOREY (029)

6.	Operation:	Clark Operations	Type:	CRUSHING
	Mine Loc:	SEC 27,33,34 - T20N - R23E	Mine ID:	2600677
	Operator:	Rango Inc.	Contractor ID:	Q796
	Contact:	Rodney George	Workers:	9
	Address:	4215 E McDowell Road	Products:	DIATOMITE
		Suite 201		
		Mesa, AZ 85215	County:	STOREY (029)

7.	Operation:	Clark Operations	Type:	CRUSHING
	Mine Loc:	SEC 27,33,34 - T20N - R23E	Mine ID:	2600677
	Operator:	Rolling Rock LLC	Contractor ID:	C4865
	Contact:	Joe Goss	Workers:	3
	Address:	475 Territory Rd	Products:	DIATOMITE
		Dayton, NV 89403	County:	STOREY (029)

8.	Operation:	Clark Operations	Type:	CRUSHING
	Mine Loc:	SEC 27,33,34 - T20N - R23E	Mine ID:	2600677
	Operator:	Sierra Scales LLC	Contractor ID:	
	Contact:	Linda Venable	Workers:	1
	Address:	PO Box 1339	Products:	DIATOMITE
		Reno, NV 89506	County:	STOREY (029)

Active Mines Directory for 2025

STOREY (029)

9.	Operation:	Clark Operations	Type:	CRUSHING
	Mine Loc:	SEC 27,33,34 - T20N - R23E	Mine ID:	2600677
	Operator:	SPB Utility Services, Inc.	Contractor ID:	
	Contact:	Daniel Peterson	Workers:	1
	Address:	430 Stoker Ave	Products:	DIATOMITE
		Ste 207		
		Reno, NV 89503	County:	STOREY (029)

10.	Operation:	Clark Operations	Type:	CRUSHING
	Mine Loc:	SEC 27,33,34 - T20N - R23E	Mine ID:	2600677
	Operator:	US Silica Company	Contractor ID:	
	Contact:	Shawn Campbell	Workers:	70
	Address:	595 Dartmouth	Products:	DIATOMITE
		Lovelock, NV 89419	County:	STOREY (029)

11.	Operation:	Long Valley Rock-Mustang Pit	Type:	CRUSHING SCREENING
	Mine Loc:	SEC 11 - T19N - R21E	Mine ID:	2602844
	Operator:	Long Valley Rock, LLC	Contractor ID:	
	Contact:	Nick Horning	Workers:	2
	Address:	P. O. Box 50489	Products:	AGGREGATE
		Sparks, NV 89435-0489	County:	STOREY (029)

12.	Operation:	Pinyon Project	Type:	DRILLING
	Mine Loc:	S34 - T19N - R21E	Mine ID:	NONE
	Operator:	Major Drilling America, Inc - Rig #035-021	Contractor ID:	K921
	Contact:	Shaun Fleming	Workers:	9
	Address:	2200 South 4000 West	Products:	
		Salt Lake City, UT 84120	County:	STOREY (029)

Active Mines Directory for 2025

STOREY (029)

13.	Operation:	River Canyon III	Type:	CRUSHING SCREENING
	Mine Loc:	SEC 36 - T20 - R22E	Mine ID:	2602617
	Operator:	Joy Engineering	Contractor ID:	A6205
	Contact:	Rick Joy	Workers:	10
	Address:	PO BOX 19219	Products:	SAND/GRAVEL
		RENO, NV 89511	County:	STOREY (029)

14.	Operation:	Sierra Stone Quarry	Type:	CRUSHING, SCREENING
	Mine Loc:	34 - 19N - 21E	Mine ID:	2602082
	Operator:	All-Lite Materials, LLC	Contractor ID:	
	Contact:	Gary Bomberger	Workers:	9
	Address:	PO Box 61418	Products:	SAND/GRAVEL
		Reno, NV 89506	County:	STOREY (029)

15.	Operation:	Sierra Stone Quarry	Type:	CRUSHING, SCREENING
	Mine Loc:	34 - 19N - 21E	Mine ID:	2602082
	Operator:	Parsons Bros Rockeries CA, Inc	Contractor ID:	8VJ
	Contact:	Gordon McCarty	Workers:	0
	Address:	1588 Bedell	Products:	SAND/GRAVEL
		Roseville, CA 95747	County:	STOREY (029)

16.	Operation:	South Occidental Project	Type:	DRILLING
	Mine Loc:	SEC 4, 9 - T16N - R21E	Mine ID:	NONE
	Operator:	DrillRite LLC	Contractor ID:	C1279
	Contact:	Carl Owens	Workers:	6
	Address:	233 Springfield Parkway	Products:	
		Spring Creek, NV 89815	County:	STOREY (029)

Active Mines Directory for 2025

STOREY (029)

17.	Operation:	South Occidental Project	Type:	DRILLING
	Mine Loc:	SEC 4, 9 - T16N - R21E	Mine ID:	NONE
	Operator:	Franks Tractor Service	Contractor ID:	
	Contact:	Frank Pedlar	Workers:	1
	Address:	P. O. Box 494	Products:	
		Silver City, NV 89428	County:	STOREY (029)

18.	Operation:	South Occidental Project	Type:	DRILLING
	Mine Loc:	SEC 4, 9 - T16N - R21E	Mine ID:	NONE
	Operator:	TonoGold Resources Inc.	Contractor ID:	N679
	Contact:	Brian Metzenheim	Workers:	3
	Address:	5666 La Jolla Blvd	Products:	
		La Jolla, CA 92037	County:	STOREY (029)

19.	Operation:	Trico Pit	Type:	CRUSHING
	Mine Loc:	SEC 33 - T20N - R22E	Mine ID:	2602518
	Operator:	Cal-Nevada Precision Blasting	Contractor ID:	E814
	Contact:	AJ Haigler	Workers:	4
	Address:	506 East Telegraph St	Products:	ROCK; SAND; SAND/GRAVEL
		Carson City, NV 89701	County:	STOREY (029)

20.	Operation:	Trico Pit	Type:	CRUSHING
	Mine Loc:	SEC 33 - T20N - R22E	Mine ID:	2602518
	Operator:	Gopher Construction Inc	Contractor ID:	
	Contact:	Don Tibbals	Workers:	4
	Address:	1625 E Newlands Drive	Products:	ROCK; SAND; SAND/GRAVEL
		Fernley, NV 89408	County:	STOREY (029)

STOREY (029) Total Number of Operations : 20

Total Number of Workers : 176

Active Mines Directory for 2025

WASHOE (031)

1.	Operation:	CEC Portable Plant	Type:	SAND & GRAVEL
	Mine Loc:	SEC 27 - T20N - R22E	Mine ID:	2602819
	Operator:	Western Nevada Materials	Contractor ID:	
	Contact:	Tony Guerra	Workers:	2
	Address:	1475 E Greg Street	Products:	
		Sparks, NV 89431	County:	WASHOE (031)

2.	Operation:	Crystal Tips #1	Type:	OTHER METHODS
	Mine Loc:	SEC 7, 8 - T23N - R18E	Mine ID:	NONE
	Operator:	SiO2 Partners LLC	Contractor ID:	
	Contact:	Ryan Anderson	Workers:	4
	Address:	PO Box 66	Products:	QUARTZITE
		Clio, CA 96106	County:	WASHOE (031)

3.	Operation:	Donovan Pit	Type:	SCREENING
	Mine Loc:	SEC 24 - T21N - R20E	Mine ID:	2602317
	Operator:	R T Donovan Company Inc	Contractor ID:	
	Contact:	Scott Donovan	Workers:	14
	Address:	11600 Pyramid Way	Products:	DECOMPOSED GRANITE; SAND/GRAVEL
		Sparks, NV 89441	County:	WASHOE (031)

4.	Operation:	Golden Valley Pit	Type:	CRUSHING SCREENING
	Mine Loc:	SEC 17 - T19N - R21E	Mine ID:	2602452
	Operator:	A&K Earthmovers	Contractor ID:	
	Contact:	Justin Busch	Workers:	4
	Address:	P. O. Box 1059	Products:	SAND/GRAVEL
		515 Windmill Drive		
		Fallon, NV 89406	County:	WASHOE (031)

Active Mines Directory for 2025

WASHOE (031)

5.	Operation:	Hog Ranch	Type:	DRILLING REVERSE CIRCULATION
	Mine Loc:	SEC 2-14, 15,24,25,19,30 - T37, 38N - R22,23E	Mine ID:	NONE
	Operator:	George DeLong Construction, Inc.	Contractor ID:	MJU
	Contact:	Todd DeLong	Workers:	3
	Address:	PO Box 907	Products:	
		Winnemucca, NV 89446	County:	WASHOE (031)

6.	Operation:	Hog Ranch	Type:	DRILLING REVERSE CIRCULATION
	Mine Loc:	SEC 2-14, 15,24,25,19,30 - T37, 38N - R22,23E	Mine ID:	NONE
	Operator:	Hog Ranch Minerals Inc	Contractor ID:	
	Contact:	Stephanie Grocke	Workers:	0
	Address:	904 W 7th Street	Products:	
		#101		
		Reno, NV 89503	County:	WASHOE (031)

7.	Operation:	Hog Ranch	Type:	DRILLING REVERSE CIRCULATION
	Mine Loc:	SEC 2-14, 15,24,25,19,30 - T37, 38N - R22,23E	Mine ID:	NONE
	Operator:	New Frontier Drilling - Rig #330	Contractor ID:	A0210
	Contact:	Bruce Meyer	Workers:	5
	Address:	2816 Tennyson Street	Products:	
		Lincoln, NE 68516	County:	WASHOE (031)

8.	Operation:	Hog Ranch	Type:	DRILLING REVERSE CIRCULATION
	Mine Loc:	SEC 2-14, 15,24,25,19,30 - T37, 38N - R22,23E	Mine ID:	NONE
	Operator:	Rex Minerals, Ltd.	Contractor ID:	
	Contact:	Steven Olsen	Workers:	0
	Address:	P. O. Box 3435	Products:	
		Rundle Mall, South Australia, SA 5000	County:	WASHOE (031)

Active Mines Directory for 2025

WASHOE (031)

9.	Operation:	Lockwood Quarry	Type:	CRUSHING SCREENING
	Mine Loc:	SEC 17 - T19N - R21E	Mine ID:	2602204
	Operator:	Cal-Nevada Precision Blasting	Contractor ID:	E814
	Contact:	AJ Haigler	Workers:	5
	Address:	506 East Telegraph St	Products:	SAND/GRAVEL
		Carson City, NV 89701	County:	WASHOE (031)

10.	Operation:	Lockwood Quarry	Type:	CRUSHING SCREENING
	Mine Loc:	SEC 17 - T19N - R21E	Mine ID:	2602204
	Operator:	Granite Construction Company	Contractor ID:	N50
	Contact:	Shane Tack	Workers:	15
	Address:	1900 Glendale Ave	Products:	SAND/GRAVEL
		Sparks, NV 89431	County:	WASHOE (031)

11.	Operation:	Lockwood Quarry	Type:	CRUSHING SCREENING
	Mine Loc:	SEC 17 - T19N - R21E	Mine ID:	2602204
	Operator:	Granite Construction Company	Contractor ID:	N50
	Contact:	Frank Knight	Workers:	15
	Address:	1900 Glendale Ave	Products:	SAND/GRAVEL
		Sparks, NV 89431	County:	WASHOE (031)

12.	Operation:	Mustang Quarry	Type:	CRUSHING SCREENING
	Mine Loc:	SEC 4 - T19N - R21E	Mine ID:	2602089
	Operator:	3 Rivers Inc.	Contractor ID:	1ZT
	Contact:	Andy Britton	Workers:	5
	Address:	245 North Main Street	Products:	AGGREGATE
		P. O. Box 420		
		Huntington, UT 84528	County:	WASHOE (031)

Active Mines Directory for 2025

WASHOE (031)

13.	Operation:	Mustang Quarry	Type:	CRUSHING SCREENING
	Mine Loc:	SEC 4 - T19N - R21E	Mine ID:	2602089
	Operator:	Cal-Nevada Precision Blasting	Contractor ID:	E814
	Contact:	AJ Haigler	Workers:	2
	Address:	506 East Telegraph St	Products:	AGGREGATE
		Carson City, NV 89701	County:	WASHOE (031)

14.	Operation:	Mustang Quarry	Type:	CRUSHING SCREENING
	Mine Loc:	SEC 4 - T19N - R21E	Mine ID:	2602089
	Operator:	Intermountain Electric, Inc.	Contractor ID:	1MC
	Contact:	Jason Clay	Workers:	3
	Address:	5355 Capital CT	Products:	AGGREGATE
		Suite 111		
		Reno, NV 89502	County:	WASHOE (031)

15.	Operation:	Mustang Quarry	Type:	CRUSHING SCREENING
	Mine Loc:	SEC 4 - T19N - R21E	Mine ID:	2602089
	Operator:	Q&D Construction LLC	Contractor ID:	
	Contact:	David Weaver	Workers:	11
	Address:	1050 S. 21st Street	Products:	AGGREGATE
		Sparks, NV 89431	County:	WASHOE (031)

16.	Operation:	Petersen Mountain	Type:	NOT LISTED
	Mine Loc:	5,6,7,8 - 23N - 18E	Mine ID:	NONE
	Operator:	Hallelujah Partners	Contractor ID:	
	Contact:	Paul Geffner	Workers:	2
	Address:	91 Marin Ave	Products:	
		Sausalito, CA 95965	County:	WASHOE (031)

Active Mines Directory for 2025

WASHOE (031)

17.	Operation:	Rilite Aggregate	Type:	MULTIPLE BENCH CRUSHING SCREENING
	Mine Loc:	SEC 23 - T18 N - R20 E	Mine ID:	2600434
	Operator:	RILITE AGGREGATE CO INC	Contractor ID:	2600434
	Contact:	Curtis Clark	Workers:	16
	Address:	9208 Western Skies Rd	Products:	AGGREGATE; BASE ROCK; PUMICE; SAND
		RENO, NV 89521	County:	WASHOE (031)

18.	Operation:	Spanish Springs Quarry	Type:	CRUSHING
	Mine Loc:	SEC 15 - T21N - R20E	Mine ID:	2600803
	Operator:	Cal-Nevada Precision Blasting	Contractor ID:	E814
	Contact:	AJ Haigler	Workers:	2
	Address:	506 East Telegraph St	Products:	SAND; SAND/GRAVEL
		Carson City, NV 89701	County:	WASHOE (031)

19.	Operation:	Spanish Springs Quarry	Type:	CRUSHING
	Mine Loc:	SEC 15 - T21N - R20E	Mine ID:	2600803
	Operator:	Intermountain Electric, Inc.	Contractor ID:	1MC
	Contact:	Jason Clay	Workers:	2
	Address:	5355 Capital CT	Products:	SAND; SAND/GRAVEL
		Suite 111		
		Reno, NV 89502	County:	WASHOE (031)

20.	Operation:	Spanish Springs Quarry	Type:	CRUSHING
	Mine Loc:	SEC 15 - T21N - R20E	Mine ID:	2600803
	Operator:	Southwest Energy LLC	Contractor ID:	TD0
	Contact:	Thomas Toole	Workers:	22
	Address:	2040 W. Gardner Lane	Products:	SAND; SAND/GRAVEL
		Tucson, AZ 85705	County:	WASHOE (031)

Active Mines Directory for 2025

WASHOE (031)

21.	Operation:	Spanish Springs Quarry	Type:	CRUSHING
	Mine Loc:	SEC 15 - T21N - R20E	Mine ID:	2600803
	Operator:	WESCO	Contractor ID:	NFU
	Contact:	Jared Fredrick	Workers:	4
	Address:	3135 S Richmond Street	Products:	SAND; SAND/GRAVEL
		Salt Lake City, UT 84106	County:	WASHOE (031)

22.	Operation:	Spanish Springs Quarry	Type:	CRUSHING
	Mine Loc:	SEC 15 - T21N - R20E	Mine ID:	2600803
	Operator:	Western Nevada Materials	Contractor ID:	
	Contact:	Jacob Dills	Workers:	30
	Address:	11059 State Route 445	Products:	SAND; SAND/GRAVEL
		Sparks, NV 89441	County:	WASHOE (031)

23.	Operation:	Terraced Hills/Flannigan Clay Pit	Type:	CRUSHING SCREENING
	Mine Loc:	SEC 14 - T27N - R19E	Mine ID:	
	Operator:	BRAHMA GROUP INC	Contractor ID:	H409
	Contact:	Anthony Hayden	Workers:	20
	Address:	1132 WEST 500 SOUTH	Products:	CLAY
		SALT LAKE CITY, UT 84101	County:	WASHOE (031)

24.	Operation:	Terraced Hills/Flannigan Clay Pit	Type:	CRUSHING SCREENING
	Mine Loc:	SEC 14 - T27N - R19E	Mine ID:	
	Operator:	NEVADA CEMENT CO	Contractor ID:	2600015
	Contact:	JOE SELLS	Workers:	3
	Address:	P O BOX 840	Products:	CLAY
		FERNELY, NV 89408	County:	WASHOE (031)

Active Mines Directory for 2025

WASHOE (031)

25.	Operation:	Tracy Pit, Nevada	Type:	CRUSHING SCREENING
	Mine Loc:	SEC 21,28 - T20N - R22E	Mine ID:	2602320
	Operator:	REES ENTERPRISES	Contractor ID:	
	Contact:	Blaine Rees	Workers:	20
	Address:	1045 S Hoytsville Road	Products:	CRUSHED STONE
		P.O. Box 358		
		Coalville, UT 84017	County:	WASHOE (031)

26.	Operation:	Wade Sand	Type:	CRUSHING
	Mine Loc:	SEC 3 - T20N - R24E	Mine ID:	2602404
	Operator:	GRANITE CONSTRUCTION COMPANY	Contractor ID:	N50
	Contact:	Shane Tack	Workers:	2
	Address:	1900 GLENDALE AVENUE	Products:	SAND/GRAVEL
		SPARKS, NV 89431	County:	WASHOE (031)

WASHOE (031) Total Number of Operations : 26

Total Number of Workers : 211

Active Mines Directory for 2025

WHITE PINE (033)

1.	Operation:	Bald Mountain Mine North Operations Area	Type:	BENCH
	Mine Loc:	SEC 31 - T24N - R58E	Mine ID:	2601842
	Operator:	AB Drilling	Contractor ID:	B9034
	Contact:	Alan Beaudoin	Workers:	1
	Address:	712 Wildhorse	Products:	GOLD
		#11		
		Elko, NV 89801	County:	WHITE PINE (033)

2.	Operation:	Bald Mountain Mine North Operations Area	Type:	BENCH
	Mine Loc:	SEC 31 - T24N - R58E	Mine ID:	2601842
	Operator:	American Drilling Corp. LLC - Rig #U8-02	Contractor ID:	V720
	Contact:	Kris Brown	Workers:	11
	Address:	11707 E Sprague Ave	Products:	GOLD
		Spokane, WA 99206	County:	WHITE PINE (033)

3.	Operation:	Bald Mountain Mine North Operations Area	Type:	BENCH
	Mine Loc:	SEC 31 - T24N - R58E	Mine ID:	2601842
	Operator:	BRAHMA GROUP INC	Contractor ID:	H409
	Contact:	Anthony Hayden	Workers:	20
	Address:	1132 WEST 500 SOUTH	Products:	GOLD
		SALT LAKE CITY, UT 84101	County:	WHITE PINE (033)

4.	Operation:	Bald Mountain Mine North Operations Area	Type:	BENCH
	Mine Loc:	SEC 31 - T24N - R58E	Mine ID:	2601842
	Operator:	Carwil LLC	Contractor ID:	D214
	Contact:	Shane Havens	Workers:	6
	Address:	5500 Westmoreland Road	Products:	GOLD
		Winnemucca, NV 89445	County:	WHITE PINE (033)

Active Mines Directory for 2025

WHITE PINE (033)

5.	Operation:	Bald Mountain Mine North Operations Area	Type:	BENCH
	Mine Loc:	SEC 31 - T24N - R58E	Mine ID:	2601842
	Operator:	Erosion Control Applications	Contractor ID:	R050
	Contact:	Scott Harker	Workers:	35
	Address:	901 E Orangthrope Ave	Products:	GOLD
		Anaheim, CA 92801	County:	WHITE PINE (033)

6.	Operation:	Bald Mountain Mine North Operations Area	Type:	BENCH
	Mine Loc:	SEC 31 - T24N - R58E	Mine ID:	2601842
	Operator:	Faith Hill Construction	Contractor ID:	C7549
	Contact:	Brock Feyder	Workers:	6
	Address:	PO Box 2023	Products:	GOLD
		Elko, NV 89803	County:	WHITE PINE (033)

7.	Operation:	Bald Mountain Mine North Operations Area	Type:	BENCH
	Mine Loc:	SEC 31 - T24N - R58E	Mine ID:	2601842
	Operator:	High Desert Mechanical LLC	Contractor ID:	B7904
	Contact:	None Listed	Workers:	1
	Address:	277 Croydon Lane	Products:	GOLD
		Spring Creek, NV 89815	County:	WHITE PINE (033)

8.	Operation:	Bald Mountain Mine North Operations Area	Type:	BENCH
	Mine Loc:	SEC 31 - T24N - R58E	Mine ID:	2601842
	Operator:	High Mark Construction LLC	Contractor ID:	9AR
	Contact:	Brad Lynch	Workers:	50
	Address:	3755 Manzanita Lane	Products:	GOLD
		Elko, NV 89801	County:	WHITE PINE (033)

Active Mines Directory for 2025

WHITE PINE (033)

9.	Operation:	Bald Mountain Mine North Operations Area	Type:	BENCH
	Mine Loc:	SEC 31 - T24N - R58E	Mine ID:	2601842
	Operator:	I & E Electric	Contractor ID:	NFG
	Contact:	Jaime Quintero	Workers:	20
	Address:	P. O. Box 2171	Products:	GOLD
		1425 Doerr Drive		
		Elko, NV 89801-9803	County:	WHITE PINE (033)

10.	Operation:	Bald Mountain Mine North Operations Area	Type:	BENCH
	Mine Loc:	SEC 31 - T24N - R58E	Mine ID:	2601842
	Operator:	International Lining Technology	Contractor ID:	H902
	Contact:	Chuck Van Houten	Workers:	17
	Address:	850 Maestro dr	Products:	GOLD
		suite 101		
		Reno, NV 89511	County:	WHITE PINE (033)

11.	Operation:	Bald Mountain Mine North Operations Area	Type:	BENCH
	Mine Loc:	SEC 31 - T24N - R58E	Mine ID:	2601842
	Operator:	KG Mining (Bald Mountain) Inc	Contractor ID:	
	Contact:	Joseph Kemp	Workers:	1044
	Address:	435 Jiggs Highway	Products:	GOLD
		Unit16		
		Spring Creek, NV 89815	County:	WHITE PINE (033)

12.	Operation:	Bald Mountain Mine North Operations Area	Type:	BENCH
	Mine Loc:	SEC 31 - T24N - R58E	Mine ID:	2601842
	Operator:	Komatsu America Corporation	Contractor ID:	DVR
	Contact:	Amanda Christensen	Workers:	50
	Address:	4451 P&H Drive	Products:	GOLD
		Elko, NV 89801	County:	WHITE PINE (033)

Active Mines Directory for 2025

WHITE PINE (033)

13.	Operation:	Bald Mountain Mine North Operations Area	Type:	BENCH
	Mine Loc:	SEC 31 - T24N - R58E	Mine ID:	2601842
	Operator:	Layne Christensen Company	Contractor ID:	PU3
	Contact:	Paul Forbes	Workers:	12
	Address:	580 Silver Street	Products:	GOLD
		Elko, NV 89801	County:	WHITE PINE (033)

14.	Operation:	Bald Mountain Mine North Operations Area	Type:	BENCH
	Mine Loc:	SEC 31 - T24N - R58E	Mine ID:	2601842
	Operator:	Loenbro Industrial Construction	Contractor ID:	P276
	Contact:	Jim Caudell	Workers:	13
	Address:	1193 Solar West Drive	Products:	GOLD
		, NV 89815	County:	WHITE PINE (033)

15.	Operation:	Bald Mountain Mine North Operations Area	Type:	BENCH
	Mine Loc:	SEC 31 - T24N - R58E	Mine ID:	2601842
	Operator:	Major Drilling America, Inc - Rig #11002	Contractor ID:	K921
	Contact:	Shaun Fleming	Workers:	9
	Address:	2200 South 4000 West	Products:	GOLD
		Salt Lake City, UT 84120	County:	WHITE PINE (033)

16.	Operation:	Bald Mountain Mine North Operations Area	Type:	BENCH
	Mine Loc:	SEC 31 - T24N - R58E	Mine ID:	2601842
	Operator:	Peed Equipment Co	Contractor ID:	MUF
	Contact:	Randy Buffington	Workers:	5
	Address:	1480 Nandina Avenue	Products:	GOLD
		Perris, CA 92571	County:	WHITE PINE (033)

Active Mines Directory for 2025

WHITE PINE (033)

17.	Operation:	Bald Mountain Mine North Operations Area	Type:	BENCH
	Mine Loc:	SEC 31 - T24N - R58E	Mine ID:	2601842
	Operator:	Pole Line Contractors Inc.	Contractor ID:	H134
	Contact:	Spencer Porter	Workers:	20
	Address:	169 Rocking Chair Road	Products:	GOLD
		#16		
		Spring Creek, NV 89815	County:	WHITE PINE (033)

18.	Operation:	Bald Mountain Mine North Operations Area	Type:	BENCH
	Mine Loc:	SEC 31 - T24N - R58E	Mine ID:	2601842
	Operator:	Raintree Construction, LLC DBA Rockwell Industrial	Contractor ID:	Y626
	Contact:	Shane Rockwell	Workers:	30
	Address:	31 Licht Parkway	Products:	GOLD
		Spring Creek, NV 89815	County:	WHITE PINE (033)

19.	Operation:	Bald Mountain Mine North Operations Area	Type:	BENCH
	Mine Loc:	SEC 31 - T24N - R58E	Mine ID:	2601842
	Operator:	Ram Enterprise, Inc.	Contractor ID:	NLD
	Contact:	John West	Workers:	10
	Address:	1225 West Main Street	Products:	GOLD
		Elko, NV 89801	County:	WHITE PINE (033)

20.	Operation:	Bald Mountain Mine North Operations Area	Type:	BENCH
	Mine Loc:	SEC 31 - T24N - R58E	Mine ID:	2601842
	Operator:	Redi Services LLC	Contractor ID:	M586
	Contact:	Clint Condos	Workers:	0
	Address:	2080 Griffin St	Products:	GOLD
		Carlin, NV 89822	County:	WHITE PINE (033)

Active Mines Directory for 2025

WHITE PINE (033)

21.	Operation:	Bald Mountain Mine North Operations Area	Type:	BENCH
	Mine Loc:	SEC 31 - T24N - R58E	Mine ID:	2601842
	Operator:	Sandvik Mining and Construction USA, LLC	Contractor ID:	A2A
	Contact:	David Ruiz	Workers:	6
	Address:	1520 Silver Street	Products:	GOLD
		Elko, NV 89801	County:	WHITE PINE (033)

22.	Operation:	Bald Mountain Mine North Operations Area	Type:	BENCH
	Mine Loc:	SEC 31 - T24N - R58E	Mine ID:	2601842
	Operator:	Southwest Energy LLC	Contractor ID:	TD0
	Contact:	Thomas Toole	Workers:	4
	Address:	2040 W. Gardner Lane	Products:	GOLD
		Tucson, AZ 85705	County:	WHITE PINE (033)

23.	Operation:	Bald Mountain Mine North Operations Area	Type:	BENCH
	Mine Loc:	SEC 31 - T24N - R58E	Mine ID:	2601842
	Operator:	State Fire DC Specialties	Contractor ID:	F026
	Contact:	Tony Morfin	Workers:	5
	Address:	2035 Last Chance Road	Products:	GOLD
		Elko, NV 89801	County:	WHITE PINE (033)

24.	Operation:	Bald Mountain Mine North Operations Area	Type:	BENCH
	Mine Loc:	SEC 31 - T24N - R58E	Mine ID:	2601842
	Operator:	Timberline Drilling Inc. - Rig #CS14-04	Contractor ID:	W152
	Contact:	Kurt Tresham	Workers:	12
	Address:	2740 Last Chance Road	Products:	GOLD
		Elko, NV 89801	County:	WHITE PINE (033)

Active Mines Directory for 2025

WHITE PINE (033)

25.	Operation:	Bald Mountain Mine North Operations Area	Type:	BENCH
	Mine Loc:	SEC 31 - T24N - R58E	Mine ID:	2601842
	Operator:	Timberline Drilling, Inc. - Rig #CS14-07	Contractor ID:	W152
	Contact:	Kurt Tresham	Workers:	12
	Address:	2740 Last Chance Road	Products:	GOLD
		Elko, NV 89804	County:	WHITE PINE (033)

26.	Operation:	Bald Mountain Mine North Operations Area	Type:	BENCH
	Mine Loc:	SEC 31 - T24N - R58E	Mine ID:	2601842
	Operator:	True North Drilling - Rig #100-1	Contractor ID:	C6241
	Contact:	Shane Bell	Workers:	15
	Address:	29059 N Calcite Way	Products:	GOLD
		San Tan Valley, AZ 85143	County:	WHITE PINE (033)

27.	Operation:	Bald Mountain Mine South Operation Area	Type:	BENCH
	Mine Loc:	SEC 35 - T35N - R57E	Mine ID:	2602823
	Operator:	Agate Construction, INC dba Primak Construction	Contractor ID:	ASB
	Contact:	Tom Durham	Workers:	13
	Address:	2403 N Country Club Dr	Products:	
		Scottsdale, AZ 85256	County:	WHITE PINE (033)

28.	Operation:	Bald Mountain Mine South Operation Area	Type:	BENCH
	Mine Loc:	SEC 35 - T35N - R57E	Mine ID:	2602823
	Operator:	Boart Longyear Co - Rig #756	Contractor ID:	Y12
	Contact:	Art Steelman	Workers:	3
	Address:	PO Box 2748	Products:	
		Elko, NV 89803	County:	WHITE PINE (033)

Active Mines Directory for 2025

WHITE PINE (033)

29.	Operation:	Bald Mountain Mine South Operation Area	Type:	BENCH
	Mine Loc:	SEC 35 - T35N - R57E	Mine ID:	2602823
	Operator:	BRAHMA GROUP INC	Contractor ID:	H409
	Contact:	Anthony Hayden	Workers:	20
	Address:	1132 WEST 500 SOUTH	Products:	
		SALT LAKE CITY, UT 84101	County:	WHITE PINE (033)

30.	Operation:	Bald Mountain Mine South Operation Area	Type:	BENCH
	Mine Loc:	SEC 35 - T35N - R57E	Mine ID:	2602823
	Operator:	Envirotech Drilling LLC - Rig #156	Contractor ID:	V408
	Contact:	David Leonhardt	Workers:	3
	Address:	900 E 4th street	Products:	
		Winnemucca, NV	County:	WHITE PINE (033)

31.	Operation:	Bald Mountain Mine South Operation Area	Type:	BENCH
	Mine Loc:	SEC 35 - T35N - R57E	Mine ID:	2602823
	Operator:	High Desert Mechanical LLC	Contractor ID:	B7904
	Contact:	None Listed	Workers:	1
	Address:	277 Croydon Lane	Products:	
		Spring Creek, NV 89815	County:	WHITE PINE (033)

32.	Operation:	Bald Mountain Mine South Operation Area	Type:	BENCH
	Mine Loc:	SEC 35 - T35N - R57E	Mine ID:	2602823
	Operator:	I & E Electric	Contractor ID:	NFG
	Contact:	Jaime Quintero	Workers:	20
	Address:	P. O. Box 2171	Products:	
		1425 Doerr Drive		
		Elko, NV 89801-9803	County:	WHITE PINE (033)

Active Mines Directory for 2025

WHITE PINE (033)

33.	Operation:	Bald Mountain Mine South Operation Area	Type:	BENCH
	Mine Loc:	SEC 35 - T35N - R57E	Mine ID:	2602823
	Operator:	KG Mining (Bald Mountain) Inc	Contractor ID:	
	Contact:	Joseph Kemp	Workers:	10
	Address:	435 Jiggs Highway	Products:	
		Unit16		
		Spring Creek, NV 89815	County:	WHITE PINE (033)

34.	Operation:	Bald Mountain Mine South Operation Area	Type:	BENCH
	Mine Loc:	SEC 35 - T35N - R57E	Mine ID:	2602823
	Operator:	Komatsu Equipment Co	Contractor ID:	7NV
	Contact:	Travis Mullins	Workers:	15
	Address:	1486 South Distribution Drive	Products:	
		Salt Lake City, UT 84104	County:	WHITE PINE (033)

35.	Operation:	Bald Mountain Mine South Operation Area	Type:	BENCH
	Mine Loc:	SEC 35 - T35N - R57E	Mine ID:	2602823
	Operator:	Ledcor CMI	Contractor ID:	R810
	Contact:	Rod Wales	Workers:	20
	Address:	5390 Kietzke Lane	Products:	
		Suite 100		
		Reno, NV 89511	County:	WHITE PINE (033)

36.	Operation:	Bald Mountain Mine South Operation Area	Type:	BENCH
	Mine Loc:	SEC 35 - T35N - R57E	Mine ID:	2602823
	Operator:	Loenbro Industrial Construction	Contractor ID:	P276
	Contact:	Jim Caudell	Workers:	13
	Address:	1193 Solar West Drive	Products:	
		, NV 89815	County:	WHITE PINE (033)

Active Mines Directory for 2025

WHITE PINE (033)

37.	Operation:	Bald Mountain Mine South Operation Area	Type:	BENCH
	Mine Loc:	SEC 35 - T35N - R57E	Mine ID:	2602823
	Operator:	Ormaza Construction Inc	Contractor ID:	ZYJ
	Contact:	Pedro Ormaza	Workers:	8
	Address:	P. O. Box 339	Products:	
		225 Silver Street, #104		
		Elko, NV 89801	County:	WHITE PINE (033)

38.	Operation:	Bald Mountain Mine South Operation Area	Type:	BENCH
	Mine Loc:	SEC 35 - T35N - R57E	Mine ID:	2602823
	Operator:	Pole Line Contractors Inc.	Contractor ID:	H134
	Contact:	Spencer Porter	Workers:	20
	Address:	169 Rocking Chair Road	Products:	
		#16		
		Spring Creek, NV 89815	County:	WHITE PINE (033)

39.	Operation:	Bald Mountain Mine South Operation Area	Type:	BENCH
	Mine Loc:	SEC 35 - T35N - R57E	Mine ID:	2602823
	Operator:	Raintree Construction, LLC DBA Rockwell Industrial	Contractor ID:	Y626
	Contact:	Shane Rockwell	Workers:	30
	Address:	31 Licht Parkway	Products:	
		Spring Creek, NV 89815	County:	WHITE PINE (033)

40.	Operation:	Bald Mountain Mine South Operation Area	Type:	BENCH
	Mine Loc:	SEC 35 - T35N - R57E	Mine ID:	2602823
	Operator:	Ram Enterprise, Inc.	Contractor ID:	NLD
	Contact:	John West	Workers:	50
	Address:	1225 West Main Street	Products:	
		Elko, NV 89801	County:	WHITE PINE (033)

Active Mines Directory for 2025

WHITE PINE (033)

41.	Operation:	Bald Mountain Mine South Operation Area	Type:	BENCH
	Mine Loc:	SEC 35 - T35N - R57E	Mine ID:	2602823
	Operator:	Redi Services LLC	Contractor ID:	M586
	Contact:	Clint Condos	Workers:	0
	Address:	2080 Griffin St	Products:	
		Carlin, NV 89822	County:	WHITE PINE (033)

42.	Operation:	Bald Mountain Mine South Operation Area	Type:	BENCH
	Mine Loc:	SEC 35 - T35N - R57E	Mine ID:	2602823
	Operator:	Southwest Energy LLC	Contractor ID:	TD0
	Contact:	Thomas Toole	Workers:	4
	Address:	2040 W. Gardner Lane	Products:	
		Tucson, AZ 85705	County:	WHITE PINE (033)

43.	Operation:	Bald Mountain Mine South Operation Area	Type:	BENCH
	Mine Loc:	SEC 35 - T35N - R57E	Mine ID:	2602823
	Operator:	TIC - The Industrial Company	Contractor ID:	K48
	Contact:	Michael Brueggeman	Workers:	150
	Address:	PO Box 159	Products:	
		Carlin, NV 89822	County:	WHITE PINE (033)

44.	Operation:	Bald Mountain Mine South Operation Area	Type:	BENCH
	Mine Loc:	SEC 35 - T35N - R57E	Mine ID:	2602823
	Operator:	TJS Welding Inc.	Contractor ID:	S315
	Contact:	Matthew Wakefield	Workers:	8
	Address:	2135 Industrial Way	Products:	
		Elko, NV 89801	County:	WHITE PINE (033)

Active Mines Directory for 2025

WHITE PINE (033)

45.	Operation:	Cherry Creek	Type:	DRILLING
	Mine Loc:	SEC 21 - T24 - R63E	Mine ID:	NONE
	Operator:	Legarza Exploration LLC	Contractor ID:	QIL
	Contact:	Billy Arthur	Workers:	1
	Address:	P. O. Box 1689	Products:	CORE
		Elko, NV 89801	County:	WHITE PINE (033)

46.	Operation:	ELY CONE CRUSHER	Type:	CRUSHING
	Mine Loc:	VAR - VAR - VAR	Mine ID:	2602565
	Operator:	J & M TRUCKING	Contractor ID:	Z6P
	Contact:	KEVIN JEAkins	Workers:	4
	Address:	800 AVENUE 0	Products:	SAND/GRAVEL
		ELY, NV 89301	County:	WHITE PINE (033)

47.	Operation:	Gold Rock Exploration Project	Type:	DRILLING
	Mine Loc:	SEC 25 - T17N - R55E	Mine ID:	NONE
	Operator:	Boart Longyear Co - Rig #616	Contractor ID:	Y12
	Contact:	Art Steelman	Workers:	3
	Address:	PO Box 2748	Products:	
		Elko, NV 89803	County:	WHITE PINE (033)

48.	Operation:	Gold Rock Exploration Project	Type:	DRILLING
	Mine Loc:	SEC 25 - T17N - R55E	Mine ID:	NONE
	Operator:	BRAHMA GROUP INC	Contractor ID:	H409
	Contact:	Anthony Hayden	Workers:	20
	Address:	1132 WEST 500 SOUTH	Products:	
		SALT LAKE CITY, UT 84101	County:	WHITE PINE (033)

Active Mines Directory for 2025

WHITE PINE (033)

49.	Operation:	Gold Rock Exploration Project	Type:	DRILLING
	Mine Loc:	SEC 25 - T17N - R55E	Mine ID:	NONE
	Operator:	FIORE GOLD	Contractor ID:	NONE
	Contact:	PAUL NOLAND	Workers:	5
	Address:	8310 SOUTH VALLEY HIGHWAY #180 ENGLEWOOD, CO 80112	Products:	
			County:	WHITE PINE (033)

50.	Operation:	Hi Line Quarry	Type:	CRUSHING SCREENING
	Mine Loc:	SEC 26 - T17N - R67E	Mine ID:	2602421
	Operator:	Reck Brothers LLC	Contractor ID:	
	Contact:	Terry Reck	Workers:	3
	Address:	PO Box 151372 Ely, NV 89315	Products:	ROCK; SAND
			County:	WHITE PINE (033)

51.	Operation:	Limo Butte	Type:	DRILLING
	Mine Loc:	SEC 18 - T22N - R58E	Mine ID:	NONE
	Operator:	FTE Drilling USA Inc Rig #14-415	Contractor ID:	C0151
	Contact:	Robert Springs	Workers:	4
	Address:	1112 West Pender Street Suite 801 Vancouver BC V6E 2S1,	Products:	
			County:	WHITE PINE (033)

52.	Operation:	Mt Moriah Quarries	Type:	SINGLE BENCH
	Mine Loc:	27,33,34 - T16N - R70E	Mine ID:	2602383
	Operator:	Mt Moriah Stone Quarries, LLC	Contractor ID:	
	Contact:	Royce Iverson	Workers:	9
	Address:	P. O. Box 70 Baker, NV 89311	Products:	ROCK
			County:	WHITE PINE (033)

Active Mines Directory for 2025

WHITE PINE (033)

53.	Operation:	NV Gold-Limo Butte Project - PERMANENT CLOSED	Type:	DRILLING
	Mine Loc:	2 - 23N - 61W	Mine ID:	NONE
	Operator:	FTE Drilling USA Inc Rig #14-415	Contractor ID:	C0151
	Contact:	Robert Springs	Workers:	4
	Address:	1112 West Pender Street Suite 801 Vancouver BC V6E 2S1,	Products:	
			County:	WHITE PINE (033)

54.	Operation:	Pan Mine	Type:	PROCESSING
	Mine Loc:	SEC 34 - T18N - R55E	Mine ID:	2602755
	Operator:	3 Rivers Inc.	Contractor ID:	1ZT
	Contact:	Andy Britton	Workers:	1
	Address:	245 North Main Street P. O. Box 420 Huntington, UT 84528	Products:	GOLD; ORE
			County:	WHITE PINE (033)

55.	Operation:	Pan Mine	Type:	PROCESSING
	Mine Loc:	SEC 34 - T18N - R55E	Mine ID:	2602755
	Operator:	Alford Drilling - Rig #322	Contractor ID:	B9817
	Contact:	Jay Hill	Workers:	10
	Address:	P. O. Box 2142 Elko, NV 89803	Products:	GOLD; ORE
			County:	WHITE PINE (033)

56.	Operation:	Pan Mine	Type:	PROCESSING
	Mine Loc:	SEC 34 - T18N - R55E	Mine ID:	2602755
	Operator:	Erosion Control Applications	Contractor ID:	R050
	Contact:	Scott Harker	Workers:	0
	Address:	901 E Orangthrope Ave Anaheim, CA 92801	Products:	GOLD; ORE
			County:	WHITE PINE (033)

Active Mines Directory for 2025

WHITE PINE (033)

57.	Operation:	Pan Mine	Type:	PROCESSING
	Mine Loc:	SEC 34 - T18N - R55E	Mine ID:	2602755
	Operator:	GRP PAN LLC	Contractor ID:	NONE
	Contact:	KEVIN RILEY	Workers:	62
	Address:	PO BOX 150278	Products:	GOLD; ORE
		8989 WEST US HWY 50		
		ELY, NV 89315	County:	WHITE PINE (033)

58.	Operation:	Pan Mine	Type:	PROCESSING
	Mine Loc:	SEC 34 - T18N - R55E	Mine ID:	2602755
	Operator:	High Mark Construction LLC	Contractor ID:	9AR
	Contact:	Brad Lynch	Workers:	30
	Address:	3755 Manzanita Lane	Products:	GOLD; ORE
		Elko, NV 89801	County:	WHITE PINE (033)

59.	Operation:	Pan Mine	Type:	PROCESSING
	Mine Loc:	SEC 34 - T18N - R55E	Mine ID:	2602755
	Operator:	Hunt and Sons Inc.	Contractor ID:	B6132
	Contact:	Kevin Riley	Workers:	1
	Address:	8989 West US Hwy 50	Products:	GOLD; ORE
		Ely, NV 89301	County:	WHITE PINE (033)

60.	Operation:	Pan Mine	Type:	PROCESSING
	Mine Loc:	SEC 34 - T18N - R55E	Mine ID:	2602755
	Operator:	Komatsu America Corporation	Contractor ID:	DVR
	Contact:	Amanda Christensen	Workers:	50
	Address:	4451 P&H Drive	Products:	GOLD; ORE
		Elko, NV 89801	County:	WHITE PINE (033)

Active Mines Directory for 2025

WHITE PINE (033)

61.	Operation:	Pan Mine	Type:	PROCESSING
	Mine Loc:	SEC 34 - T18N - R55E	Mine ID:	2602755
	Operator:	Layne Christensen Company	Contractor ID:	PU3
	Contact:	Paul Forbes	Workers:	12
	Address:	580 Silver Street	Products:	GOLD; ORE
		Elko, NV 89801	County:	WHITE PINE (033)

62.	Operation:	Pan Mine	Type:	PROCESSING
	Mine Loc:	SEC 34 - T18N - R55E	Mine ID:	2602755
	Operator:	Ledcor CMI Inc.	Contractor ID:	R810
	Contact:	Rod Wales	Workers:	99
	Address:	5390 Kietzke Lane	Products:	GOLD; ORE
		#100		
		Reno, NV 89511-9511	County:	WHITE PINE (033)

63.	Operation:	Pan Mine	Type:	PROCESSING
	Mine Loc:	SEC 34 - T18N - R55E	Mine ID:	2602755
	Operator:	Lone Mountain Repair LLC	Contractor ID:	C0059
	Contact:	Stephen Cloninger	Workers:	2
	Address:	PO Box 34	Products:	GOLD; ORE
		Eureka, NV 89316	County:	WHITE PINE (033)

64.	Operation:	Pan Mine	Type:	PROCESSING
	Mine Loc:	SEC 34 - T18N - R55E	Mine ID:	2602755
	Operator:	Renegade Field Service, LLC	Contractor ID:	C7289
	Contact:	Paul Burgess	Workers:	1
	Address:	PO Box 806	Products:	GOLD; ORE
		Moroni, UT 84646	County:	WHITE PINE (033)

Active Mines Directory for 2025

WHITE PINE (033)

65.	Operation:	Pan Mine	Type:	PROCESSING
	Mine Loc:	SEC 34 - T18N - R55E	Mine ID:	2602755
	Operator:	State Fire DC Specialties	Contractor ID:	F026
	Contact:	Tony Morfin	Workers:	5
	Address:	2035 Last Chance Road	Products:	GOLD; ORE
		Elko, NV 89801	County:	WHITE PINE (033)

66.	Operation:	Ridgeline Exploration Project	Type:	DRILLING
	Mine Loc:	5,6 - 22N - 16E	Mine ID:	NONE
	Operator:	National EWP Inc. - Rig #153	Contractor ID:	A0509
	Contact:	Tony Thomsen	Workers:	12
	Address:	3707 Manzanita Drive	Products:	
		Elko, NV 89801	County:	WHITE PINE (033)

67.	Operation:	Robinson Mine	Type:	MULTILPE BENCH
	Mine Loc:	SEC 8 - T16N - R62E	Mine ID:	2601916
	Operator:	Agate Construction, INC dba Primak Construction	Contractor ID:	ASB
	Contact:	Tom Durham	Workers:	30
	Address:	2403 N Country Club Dr	Products:	COPPER; MOLYBDENUM
		Scottsdale, AZ 85256	County:	WHITE PINE (033)

68.	Operation:	Robinson Mine	Type:	MULTILPE BENCH
	Mine Loc:	SEC 8 - T16N - R62E	Mine ID:	2601916
	Operator:	Atlas Copco Compressors LLC	Contractor ID:	A3320
	Contact:	Julie Ward	Workers:	2
	Address:	300 Technology Center Way	Products:	COPPER; MOLYBDENUM
		Suite 550		
		Rock Hill, SC 29730	County:	WHITE PINE (033)

Active Mines Directory for 2025

WHITE PINE (033)

69.	Operation:	Robinson Mine	Type:	MULTILPE BENCH
	Mine Loc:	SEC 8 - T16N - R62E	Mine ID:	2601916
	Operator:	Boart Longyear Co	Contractor ID:	Y12
	Contact:	Ryan Douglass	Workers:	4
	Address:	2455 South 3600 West	Products:	COPPER; MOLYBDENUM
		Salt Lake City, UT 84119	County:	WHITE PINE (033)

70.	Operation:	Robinson Mine	Type:	MULTILPE BENCH
	Mine Loc:	SEC 8 - T16N - R62E	Mine ID:	2601916
	Operator:	Boart Longyear Co - Rig #LK-23	Contractor ID:	Y12
	Contact:	Dan Kohlman	Workers:	7
	Address:	1655 Mountain City	Products:	COPPER; MOLYBDENUM
		Elko, NV 89801	County:	WHITE PINE (033)

71.	Operation:	Robinson Mine	Type:	MULTILPE BENCH
	Mine Loc:	SEC 8 - T16N - R62E	Mine ID:	2601916
	Operator:	Boart Longyear Co - Rig #LK-44A	Contractor ID:	Y12
	Contact:	Dan Kohlman	Workers:	7
	Address:	1655 Mountain City Highway	Products:	COPPER; MOLYBDENUM
		PO Box 382		
		Elko, NV 89801	County:	WHITE PINE (033)

72.	Operation:	Robinson Mine	Type:	MULTILPE BENCH
	Mine Loc:	SEC 8 - T16N - R62E	Mine ID:	2601916
	Operator:	BRAHMA GROUP INC	Contractor ID:	H409
	Contact:	Anthony Hayden	Workers:	20
	Address:	1132 WEST 500 SOUTH	Products:	COPPER; MOLYBDENUM
		SALT LAKE CITY, UT 84101	County:	WHITE PINE (033)

Active Mines Directory for 2025

WHITE PINE (033)

73.	Operation:	Robinson Mine	Type:	MULTILPE BENCH
	Mine Loc:	SEC 8 - T16N - R62E	Mine ID:	2601916
	Operator:	Capra Group, Inc.	Contractor ID:	B8475
	Contact:	Jason Ahlin	Workers:	3
	Address:	831 Cerise Road	Products:	COPPER; MOLYBDENUM
		Billings, MT 59101	County:	WHITE PINE (033)

74.	Operation:	Robinson Mine	Type:	MULTILPE BENCH
	Mine Loc:	SEC 8 - T16N - R62E	Mine ID:	2601916
	Operator:	Carwil LLC	Contractor ID:	D214
	Contact:	Shane Havens	Workers:	6
	Address:	5500 Westmoreland Road	Products:	COPPER; MOLYBDENUM
		Winnemucca, NV 89445	County:	WHITE PINE (033)

75.	Operation:	Robinson Mine	Type:	MULTILPE BENCH
	Mine Loc:	SEC 8 - T16N - R62E	Mine ID:	2601916
	Operator:	Coding Metrology Inc	Contractor ID:	C3960
	Contact:	Tony Facciolo	Workers:	1
	Address:	11-401 Magnetic Drive	Products:	COPPER; MOLYBDENUM
		Toronto, ON M3J 3H9	County:	WHITE PINE (033)

76.	Operation:	Robinson Mine	Type:	MULTILPE BENCH
	Mine Loc:	SEC 8 - T16N - R62E	Mine ID:	2601916
	Operator:	CompuNet, Inc	Contractor ID:	B9694
	Contact:	Thomas McFarlin	Workers:	1
	Address:	1111 S. Silverstone Way	Products:	COPPER; MOLYBDENUM
		Suite 200		
		Meridian, ID 83642	County:	WHITE PINE (033)

Active Mines Directory for 2025

WHITE PINE (033)

77.	Operation:	Robinson Mine	Type:	MULTILPE BENCH
	Mine Loc:	SEC 8 - T16N - R62E	Mine ID:	2601916
	Operator:	Conam Construction Co	Contractor ID:	YQE
	Contact:	Bryon Hatley	Workers:	7
	Address:	301 W Northern Lights Blvd 300	Products:	COPPER; MOLYBDENUM
		Anchorage, AK 99503	County:	WHITE PINE (033)

78.	Operation:	Robinson Mine	Type:	MULTILPE BENCH
	Mine Loc:	SEC 8 - T16N - R62E	Mine ID:	2601916
	Operator:	CraneTech Inc	Contractor ID:	B4096
	Contact:	Roger Ray	Workers:	4
	Address:	2720 South 363 West Elko, NV	Products:	COPPER; MOLYBDENUM
			County:	WHITE PINE (033)

79.	Operation:	Robinson Mine	Type:	MULTILPE BENCH
	Mine Loc:	SEC 8 - T16N - R62E	Mine ID:	2601916
	Operator:	Durus Industrial	Contractor ID:	A3582
	Contact:	William "Bill" Long	Workers:	20
	Address:	55 South 56th Street Chandler, AZ 85226	Products:	COPPER; MOLYBDENUM
			County:	WHITE PINE (033)

80.	Operation:	Robinson Mine	Type:	MULTILPE BENCH
	Mine Loc:	SEC 8 - T16N - R62E	Mine ID:	2601916
	Operator:	Empire Southwest	Contractor ID:	LU6
	Contact:	Jeff Whiteman	Workers:	1
	Address:	1725 S Country Club Dr Mesa, AZ 85210	Products:	COPPER; MOLYBDENUM
			County:	WHITE PINE (033)

Active Mines Directory for 2025

WHITE PINE (033)

81.	Operation:	Robinson Mine	Type:	MULTILPE BENCH
	Mine Loc:	SEC 8 - T16N - R62E	Mine ID:	2601916
	Operator:	Fuchs Lubricants Company	Contractor ID:	R908
	Contact:	Mike Purcell	Workers:	1
	Address:	17050 Lathrop Avenue	Products:	COPPER; MOLYBDENUM
		Havrvey, IL 60426	County:	WHITE PINE (033)

82.	Operation:	Robinson Mine	Type:	MULTILPE BENCH
	Mine Loc:	SEC 8 - T16N - R62E	Mine ID:	2601916
	Operator:	Hunt and Sons Inc.	Contractor ID:	B6132
	Contact:	Kevin Riley	Workers:	1
	Address:	8989 West US Hwy 50	Products:	COPPER; MOLYBDENUM
		Ely, NV 89301	County:	WHITE PINE (033)

83.	Operation:	Robinson Mine	Type:	MULTILPE BENCH
	Mine Loc:	SEC 8 - T16N - R62E	Mine ID:	2601916
	Operator:	Integrated Power Services, LLC	Contractor ID:	B3670
	Contact:	Ben Booska	Workers:	4
	Address:	250 Executive Center Drive	Products:	COPPER; MOLYBDENUM
		Suite 201		
		Greenville, SC 29615	County:	WHITE PINE (033)

84.	Operation:	Robinson Mine	Type:	MULTILPE BENCH
	Mine Loc:	SEC 8 - T16N - R62E	Mine ID:	2601916
	Operator:	JCR Development LLC	Contractor ID:	T631
	Contact:	Casey Jones	Workers:	20
	Address:	P. O. Box 151861	Products:	COPPER; MOLYBDENUM
		Ely, NV 89315	County:	WHITE PINE (033)

Active Mines Directory for 2025

WHITE PINE (033)

85.	Operation:	Robinson Mine	Type:	MULTILPE BENCH
	Mine Loc:	SEC 8 - T16N - R62E	Mine ID:	2601916
	Operator:	Knight Piesold Ltd	Contractor ID:	A9811
	Contact:	Daniel Yang	Workers:	0
	Address:	1400 - 750 West Pender Street	Products:	COPPER; MOLYBDENUM
		Vancouver, BC, CA V6C 2T8	County:	WHITE PINE (033)

86.	Operation:	Robinson Mine	Type:	MULTILPE BENCH
	Mine Loc:	SEC 8 - T16N - R62E	Mine ID:	2601916
	Operator:	Komatsu America Corporation	Contractor ID:	DVR
	Contact:	Amanda Christensen	Workers:	12
	Address:	4451 P&H Drive	Products:	COPPER; MOLYBDENUM
		Elko, NV 89801	County:	WHITE PINE (033)

87.	Operation:	Robinson Mine	Type:	MULTILPE BENCH
	Mine Loc:	SEC 8 - T16N - R62E	Mine ID:	2601916
	Operator:	Layne Christensen Company	Contractor ID:	PU3
	Contact:	Paul Forbes	Workers:	11
	Address:	580 Silver Street	Products:	COPPER; MOLYBDENUM
		Elko, NV 89801	County:	WHITE PINE (033)

88.	Operation:	Robinson Mine	Type:	MULTILPE BENCH
	Mine Loc:	SEC 8 - T16N - R62E	Mine ID:	2601916
	Operator:	Major Drilling America, Inc - Rig #035-024	Contractor ID:	K921
	Contact:	Shaun Fleming	Workers:	20
	Address:	2200 South 4000 West	Products:	COPPER; MOLYBDENUM
		Salt Lake City, UT 84120	County:	WHITE PINE (033)

Active Mines Directory for 2025

WHITE PINE (033)

89.	Operation:	Robinson Mine	Type:	MULTILPE BENCH
	Mine Loc:	SEC 8 - T16N - R62E	Mine ID:	2601916
	Operator:	Mine Machinery LLC	Contractor ID:	A1480
	Contact:	David Damron	Workers:	4
	Address:	PO Box 1633	Products:	COPPER; MOLYBDENUM
		Oracle, AZ 85623	County:	WHITE PINE (033)

90.	Operation:	Robinson Mine	Type:	MULTILPE BENCH
	Mine Loc:	SEC 8 - T16N - R62E	Mine ID:	2601916
	Operator:	Mountain West Industrial	Contractor ID:	B1515
	Contact:	Michael Sidwell	Workers:	4
	Address:	1095 South 800 East	Products:	COPPER; MOLYBDENUM
		Orem, UT	County:	WHITE PINE (033)

91.	Operation:	Robinson Mine	Type:	MULTILPE BENCH
	Mine Loc:	SEC 8 - T16N - R62E	Mine ID:	2601916
	Operator:	Nasco Ind Svcs & Supply, LLC - Rig #FA0149	Contractor ID:	B5151
	Contact:	Derik Stanley	Workers:	15
	Address:	1677 E. Miles Ave	Products:	COPPER; MOLYBDENUM
		Bldg 2		
		Hayden Lake, ID 83835	County:	WHITE PINE (033)

92.	Operation:	Robinson Mine	Type:	MULTILPE BENCH
	Mine Loc:	SEC 8 - T16N - R62E	Mine ID:	2601916
	Operator:	Nasco Ind Svcs & Supply, LLC - Rig #FA0155	Contractor ID:	B5151
	Contact:	Derik Stanley	Workers:	15
	Address:	1677 E. Miles Ave.	Products:	COPPER; MOLYBDENUM
		Bldg 2		
		Hayden Lake, ID 83835	County:	WHITE PINE (033)

Active Mines Directory for 2025

WHITE PINE (033)

93.	Operation:	Robinson Mine	Type:	MULTILPE BENCH
	Mine Loc:	SEC 8 - T16N - R62E	Mine ID:	2601916
	Operator:	Paterson & Cooke USA, Ltd	Contractor ID:	
	Contact:	Alistair Baty	Workers:	3
	Address:	221 Corporate Circle	Products:	COPPER; MOLYBDENUM
		Suite D		
		Golden, CO 80401	County:	WHITE PINE (033)

94.	Operation:	Robinson Mine	Type:	MULTILPE BENCH
	Mine Loc:	SEC 8 - T16N - R62E	Mine ID:	2601916
	Operator:	Ram Enterprise, Inc.	Contractor ID:	NLD
	Contact:	John West	Workers:	0
	Address:	1225 West Main Street	Products:	COPPER; MOLYBDENUM
		Elko, NV 89801	County:	WHITE PINE (033)

95.	Operation:	Robinson Mine	Type:	MULTILPE BENCH
	Mine Loc:	SEC 8 - T16N - R62E	Mine ID:	2601916
	Operator:	Reck Brothers LLC	Contractor ID:	
	Contact:	Terry Reck	Workers:	20
	Address:	PO Box 151372	Products:	COPPER; MOLYBDENUM
		Ely, NV 89315	County:	WHITE PINE (033)

96.	Operation:	Robinson Mine	Type:	MULTILPE BENCH
	Mine Loc:	SEC 8 - T16N - R62E	Mine ID:	2601916
	Operator:	Redi Services LLC	Contractor ID:	M586
	Contact:	Clint Condos	Workers:	0
	Address:	2080 Griffin St	Products:	COPPER; MOLYBDENUM
		Carlin, NV 89822	County:	WHITE PINE (033)

Active Mines Directory for 2025

WHITE PINE (033)

97.	Operation:	Robinson Mine	Type:	MULTILPE BENCH
	Mine Loc:	SEC 8 - T16N - R62E	Mine ID:	2601916
	Operator:	Revolution Industrial LLC	Contractor ID:	A2576
	Contact:	Chris Nay	Workers:	6
	Address:	P. O. Box 51420	Products:	COPPER; MOLYBDENUM
		Phoenix, AZ 85076	County:	WHITE PINE (033)

98.	Operation:	Robinson Mine	Type:	MULTILPE BENCH
	Mine Loc:	SEC 8 - T16N - R62E	Mine ID:	2601916
	Operator:	Robinson Nevada Mining Company	Contractor ID:	
	Contact:	Neil Jensen	Workers:	620
	Address:	4232 W. White Pine County Rd. 44	Products:	COPPER; MOLYBDENUM
		Ruth, NV 89319	County:	WHITE PINE (033)

99.	Operation:	Robinson Mine	Type:	MULTILPE BENCH
	Mine Loc:	SEC 8 - T16N - R62E	Mine ID:	2601916
	Operator:	Southwest Energy LLC	Contractor ID:	TD0
	Contact:	Thomas Toole	Workers:	11
	Address:	2040 W. Gardner Lane	Products:	COPPER; MOLYBDENUM
		Tucson, AZ 85705	County:	WHITE PINE (033)

100.	Operation:	Robinson Mine	Type:	MULTILPE BENCH
	Mine Loc:	SEC 8 - T16N - R62E	Mine ID:	2601916
	Operator:	State Fire DC Specialties	Contractor ID:	F026
	Contact:	Tony Morfin	Workers:	5
	Address:	2035 Last Chance Road	Products:	COPPER; MOLYBDENUM
		Elko, NV 89801	County:	WHITE PINE (033)

Active Mines Directory for 2025

WHITE PINE (033)

101.	Operation:	Robinson Mine	Type:	MULTILPE BENCH
	Mine Loc:	SEC 8 - T16N - R62E	Mine ID:	2601916
	Operator:	Tetra Tech	Contractor ID:	XQQ
	Contact:	Guy Cing-Mars	Workers:	4
	Address:	3475 East Foothill Boulevard	Products:	COPPER; MOLYBDENUM
		Pasadena, CA 91107	County:	WHITE PINE (033)

102.	Operation:	Robinson Mine	Type:	MULTILPE BENCH
	Mine Loc:	SEC 8 - T16N - R62E	Mine ID:	2601916
	Operator:	TJS Welding Inc.	Contractor ID:	S315
	Contact:	Matthew Wakefield	Workers:	5
	Address:	2135 Industrial Way	Products:	COPPER; MOLYBDENUM
		Elko, NV 89801	County:	WHITE PINE (033)

103.	Operation:	Robinson Mine	Type:	MULTILPE BENCH
	Mine Loc:	SEC 8 - T16N - R62E	Mine ID:	2601916
	Operator:	Transco Industries	Contractor ID:	4IL
	Contact:	Jason Brown	Workers:	5
	Address:	PO Box 20429	Products:	COPPER; MOLYBDENUM
		Portland, OR 97294	County:	WHITE PINE (033)

104.	Operation:	Robinson Mine	Type:	MULTILPE BENCH
	Mine Loc:	SEC 8 - T16N - R62E	Mine ID:	2601916
	Operator:	Valley Rubber	Contractor ID:	B8722
	Contact:	Cronan Co	Workers:	2
	Address:	1700 County Road	Products:	COPPER; MOLYBDENUM
		Suite C		
		Minden, NV 89423	County:	WHITE PINE (033)

Active Mines Directory for 2025

WHITE PINE (033)

105.	Operation:	Robinson Mine	Type:	MULTILPE BENCH
	Mine Loc:	SEC 8 - T16N - R62E	Mine ID:	2601916
	Operator:	W.W. Williams Company LLC	Contractor ID:	SBK
	Contact:	Roe Harris	Workers:	6
	Address:	1375 W. Glenn Street	Products:	COPPER; MOLYBDENUM
		Tucson, AZ 85705	County:	WHITE PINE (033)

106.	Operation:	Robinson Mine	Type:	MULTILPE BENCH
	Mine Loc:	SEC 8 - T16N - R62E	Mine ID:	2601916
	Operator:	Wheeler Machinery Company	Contractor ID:	EQ1
	Contact:	Todd Skadburg	Workers:	0
	Address:	PO Box 382	Products:	COPPER; MOLYBDENUM
		Ruth, NV 89319	County:	WHITE PINE (033)

107.	Operation:	Robinson Mine	Type:	MULTILPE BENCH
	Mine Loc:	SEC 8 - T16N - R62E	Mine ID:	2601916
	Operator:	White Pine Fire Extinguisher, LLC	Contractor ID:	
	Contact:	Richard Stultz	Workers:	2
	Address:	P. O. Box 382	Products:	COPPER; MOLYBDENUM
		Ruth, NV 89319	County:	WHITE PINE (033)

108.	Operation:	White Pine Project	Type:	DRILLING
	Mine Loc:	S32 - 714N - R65E	Mine ID:	NONE
	Operator:	Timberline Drilling Inc - Rig #CT20-01	Contractor ID:	W152
	Contact:	Kurt Tresham	Workers:	18
	Address:	27140 Last Chance Rd	Products:	
		Elko, NV 89801	County:	WHITE PINE (033)

WHITE PINE (033) Total Number of Operations : 108

Total Number of Workers : 3,067